

Quaterflash - Harden My Heart

0.0"
1.1,00
Harden My Heart

♩ = 120,000000

♩ = 120,000000

2

14

Drums

Saw Wave

Bass

Vocals

17

Drums

Saw Wave

MutedGtr

Elec Gtr 2

Bass

Vocals

20

Drums

Saw Wave

MutedGtr

Elec Gtr 2

Bass

Vocals

23

Drums

Saw Wave

MutedGtr

Elec Gtr 2

Bass

Vocals

26

Drums

Saw Wave

MutedGtr

Elec Gtr 2

Bass

Vocals

29

Drums

Saw Wave

MutedGtr

Elec Gtr 2

Bass

Vocals

32

Drums

Saw Wave

MutedGtr

Elec Gtr 2

Bass

Vocals

35

Drums

Saw Wave

Bass

Vocals

38

Drums

Saw Wave

Bass

Vocals

41

Drums

Saw Wave

MutedGtr

Elec Gtr 2

Bass

Vocals

44

Drums

Saw Wave

MutedGtr

Elec Gtr 2

Bass

Vocals

47

Drums

Saw Wave

MutedGtr

Elec Gtr 2

Bass

Vocals

50

Drums

Saw Wave

MutedGtr

Elec Gtr 2

Bass

Vocals

53

Drums

Saw Wave

MutedGtr

Elec Gtr 2

Bass

Vocals

56

Drums

Saw Wave

MutedGtr

Elec Gtr 2

Bass

Vocals

59

Drums

Saw Wave

MutedGtr

Elec Gtr 2

Bass

Vocals

61

Drums

Saw Wave

MutedGtr

Elec Gtr 2

Bass

Vocals

64

Drums

Saw Wave

MutedGtr

Elec Gtr 2

Bass

Vocals

67

Drums

Saw Wave

MutedGtr

Elec Gtr 2

Bass

Vocals

69

Drums

Saw Wave

MutedGtr

Elec Gtr 2

Bass

Vocals

72

Drums

Saw Wave

MutedGtr

Elec Gtr 2

Bass

Vocals

75

Drums

Saw Wave

MutedGtr

Elec Gtr 2

Bass

Vocals

77

Drums

Saw Wave

MutedGtr

Elec Gtr 2

Bass

Vocals

80

Drums

Saw Wave

MutedGtr

Elec Gtr 2

Bass

Vocals

83

Drums

Bass

91

Bass

99

Bass

107

Bass

115

Bass

123

Bass

131

Bass

139

Bass

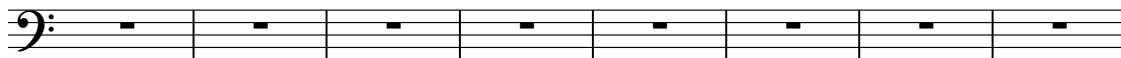

147

Bass

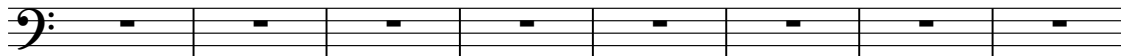

155

Bass

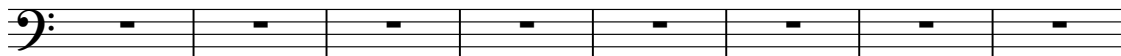

163

Bass

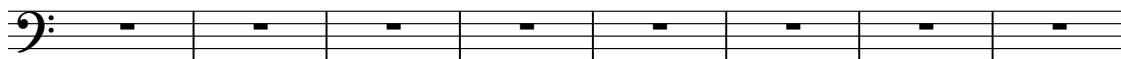

171

Bass

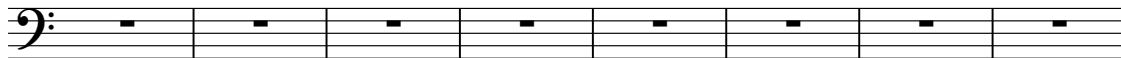

179

Bass

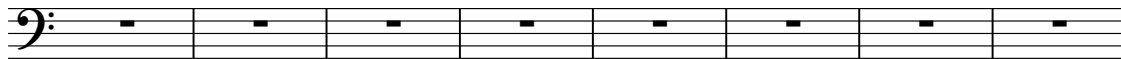

187

Bass

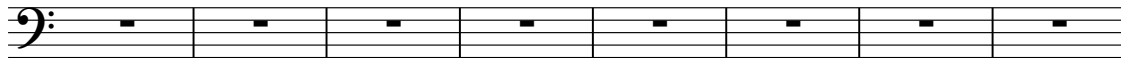

195

Bass

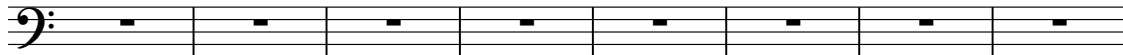

203

Bass

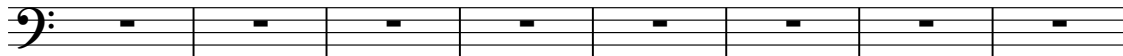

211

Bass

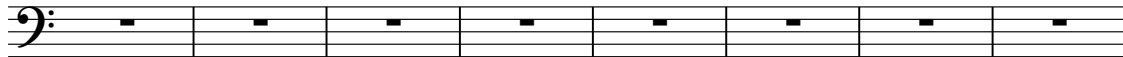

219

Drums

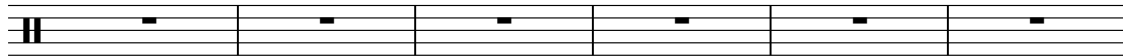

225

Bass

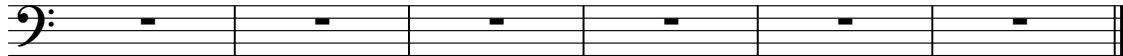

Quaterflash - Harden My Heart

Drums

♩ = 120,000000

5

8

11

14

18

22

25

28

31

V.S.

Drums

34

37

41

44

48

51

54

57

60

63

Drums

66

69

72

75

78

81

83

147

Quaterflash - Harden My Heart

Saw Wave

♩ = 120,000000

5

12

20

28

35

44

52

60

68

76

V.S.

♩ = 120,000000

7

19

23

28

33

44

49

54

59

Quaterflash - Harden My Heart

♩ = 120,000000

55

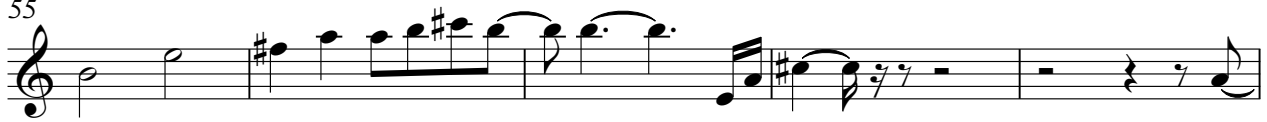

60

65

70

75

80

Quaterflash - Harden My Heart

Bass

♩ = 120,000000

6

10

14

18

22

26

30

34

38

V.S.

42

46

50

54

58

62

66

70

74

78

82

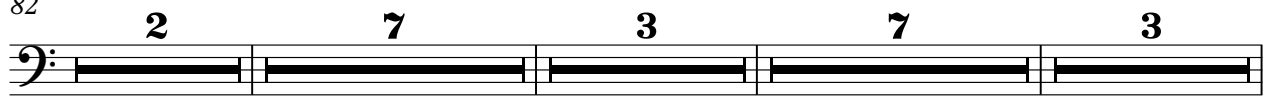

104

131

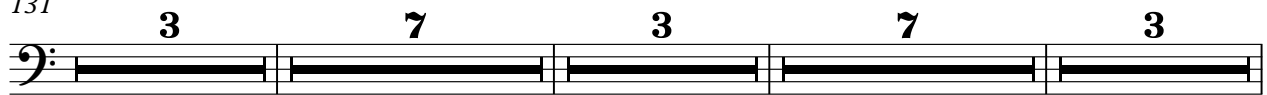

154

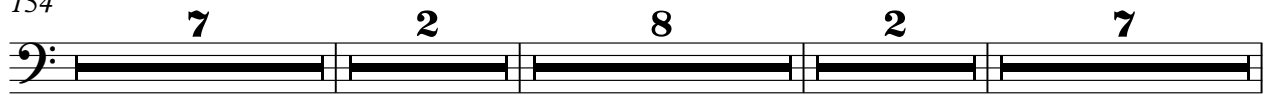

180

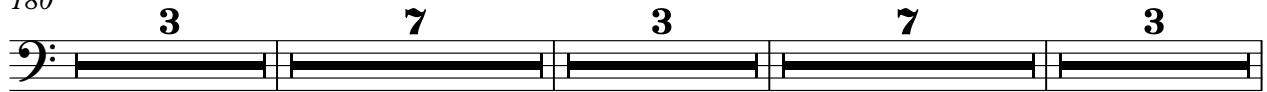

203

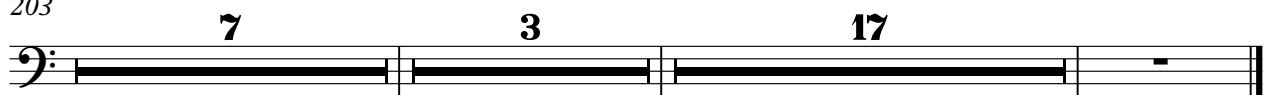

Quaterflash - Harden My Heart

Vocals

♩ = 120,000000

9

13

17

22

27

31

36

39

Detailed description of the musical score: The score is written in treble clef with a 4/4 time signature. It begins with a tempo marking of 120,000000. The first line (measures 9-12) starts with a whole rest, followed by a nine-measure rest, and then a melodic line with a triplet of eighth notes. The second line (measures 13-16) continues the melody with eighth notes and a triplet. The third line (measures 17-21) features a mix of eighth and quarter notes. The fourth line (measures 22-26) includes a triplet of eighth notes and various rests. The fifth line (measures 27-30) consists of eighth notes with some ties. The sixth line (measures 31-35) has a melodic line with eighth notes and a triplet. The seventh line (measures 36-38) continues with eighth notes and a triplet. The eighth line (measures 39-42) concludes with eighth notes and a triplet.

