

Queen - Breakthrough

♩ = 76,000069 ♩ = 66,000069 ♩ = 68,000076

Organ

Cor Anglais

HiHats

Percussion

Cymbal

Percussion

Snare

Percussion

Kick

Percussion

Key Bass

Jazz Guitar

Guitar 1

Electric Guitar

Guitar 2

Electric Guitar

Guitar 3

Electric Guitar

Guitar 4

Electric Guitar

Bass

Electric Bass

Mute Guit

Fretless Electric Bass

Organ

Percussive Organ

Bass

Synth Bass

Back Vox

FX 5 (Brightness)

Piano Tre

Solo

Piano Bas

Solo

6 $\text{♩} = 82,000038$ $\text{♩} = 86,000053$

FX 5

Solo

Solo

10 $\text{♩} = 180,000183$

Perc.

Perc.

Perc.

J. Gtr.

E. Gtr.

S. Bass

FX 5

Solo

Solo

$\text{♩} = 180,000183$

15

Perc.

Perc.

Perc.

Perc.

J. Gtr.

E. Gtr.

E. Bass

S. Bass

19

C. A.

Perc.

Perc.

Perc.

Perc.

J. Gtr.

E. Gtr.

E. Bass

Perc. Organ

S. Bass

23

C. A.
Perc.
Perc.
Perc.
Perc. Organ
S. Bass

27

C. A.
Perc.
Perc.
Perc.
E. Gtr.
Perc. Organ
S. Bass

31

C. A.

Perc.

Perc.

Perc.

Perc.

E. Gtr.

Perc. Organ

S. Bass

35

C. A.

Perc.

Perc.

Perc.

Perc.

E. Gtr.

Perc. Organ

S. Bass

39

C. A.
Perc.
Perc.
Perc.
Perc.
E. Gtr.
E. Gtr.
Perc. Organ
S. Bass

43

C. A.
Perc.
Perc.
Perc.
Perc.
E. Gtr.
E. Gtr.
Perc. Organ
S. Bass

47

C. A.

Perc.

Perc.

Perc.

J. Gtr.

E. Gtr.

E. Gtr.

Perc. Organ

S. Bass

51

C. A.

Perc.

Perc.

Perc.

Perc.

J. Gtr.

E. Gtr.

Perc. Organ

S. Bass

FX 5

55

C. A.

Perc.

Perc.

Perc.

Perc.

E. Gtr.

Perc. Organ

S. Bass

FX 5

59

C. A.
Perc.
Perc.
Perc.
Perc.
E. Gtr.
E. Gtr.
E. Bass
Perc. Organ
S. Bass

63

C. A.
Perc.
Perc.
Perc.
E. Gtr.
E. Gtr.
E. Bass
Perc. Organ

67

C. A.

Perc.

Perc.

Perc.

E. Gtr.

E. Gtr.

E. Bass

Perc. Organ

71

Perc.

Perc.

Perc.

E. Gtr.

E. Gtr.

E. Bass

Perc. Organ

75

C. A.
Perc.
Perc.
Perc.
Perc.
J. Gtr.
E. Gtr.
E. Bass
Perc. Organ
S. Bass

79

C. A.
Perc.
Perc.
Perc.
E. Gtr.
E. Gtr.
Perc. Organ
S. Bass

83

C. A.
Perc.
Perc.
Perc.
Perc.
E. Gtr.
Perc. Organ
S. Bass

87

C. A.
Perc.
Perc.
Perc.
E. Gtr.
E. Gtr.
Perc. Organ
S. Bass

91

C. A.
Perc.
Perc.
Perc.
Perc.
E. Gtr.
Perc. Organ
S. Bass

95

C. A.
Perc.
Perc.
Perc.
E. Gtr.
E. Gtr.
Perc. Organ
S. Bass

99

Perc. Perc. Perc. E. Gtr. E. Gtr. S. Bass

103

Perc. Perc. Perc. Perc. E. Gtr. E. Gtr. S. Bass FX 5

107

Perc.

Perc.

Perc.

E. Gtr.

E. Gtr.

S. Bass

FX 5

111

Perc.

Perc.

Perc.

E. Gtr.

E. Gtr.

S. Bass

115

C. A.

Perc.

Perc.

Perc.

J. Gtr.

E. Gtr.

E. Gtr.

E. Gtr.

E. Bass

Perc. Organ

S. Bass

Detailed description of the musical score: The score is for page 17, starting at measure 115. It features seven staves. The C. A. staff has a long note with a slur and a fermata. The Perc. staff has three parts: the top part is a rhythmic pattern of 'x' marks, the middle part has quarter notes, and the bottom part has eighth notes. The J. Gtr. staff has a melodic line with a slur. The E. Gtr. staff has a long note with a slur and a fermata. The E. Bass staff has a long note with a slur and a fermata. The Perc. Organ staff has a long note with a slur and a fermata. The S. Bass staff has a melodic line with a slur.

119

C. A.
Perc.
Perc.
Perc.
Perc.
E. Gtr.
E. Bass
Perc. Organ
S. Bass

123

C. A.
Perc.
Perc.
Perc.
Perc.
E. Gtr.
E. Bass
Perc. Organ
S. Bass

127 19

Perc. Perc. Perc. E. Gtr. E. Gtr. E. Bass Perc. Organ

131

Perc. Perc. Perc. E. Gtr. E. Gtr. E. Bass Perc. Organ

135

C. A.
Perc.
Perc.
E. Gtr.
E. Gtr.
E. Gtr.
E. Gtr.
E. Bass
Perc. Organ

140

Perc.
Perc.
Perc.
E. Gtr.
E. Gtr.
E. Gtr.
E. Gtr.
E. Bass
S. Bass

144

148

152

Perc.

Perc.

Perc.

E. Gtr.

E. Gtr.

E. Gtr.

E. Bass

S. Bass

156

C. A.

Perc.

Perc.

Perc.

E. Gtr.

E. Gtr.

E. Gtr.

E. Bass

S. Bass

160

C. A.
Perc.
Perc.
Perc.
E. Gtr.
E. Bass
S. Bass

164

Perc.
Perc.
Perc.
Perc.
J. Gtr.
E. Gtr.
E. Bass
S. Bass
FX 5

169 E. Gtr.

FX 5

179 E. Gtr.

190 E. Gtr.

201 E. Gtr.

212 E. Gtr.

223 E. Gtr.

234 E. Gtr.

244 C. A.

255 C. A.

266 C. A.

277 C. A.

288 C. A.

299 C. A.

310

C. A.

321

C. A.

332

C. A.

Queen - Breakthrough

Cor Anglais

♩ = 76,000069 ♩ = 66,000069 ♩ = 68,000076 ♩ = 83,000083 ♩ = 180,000183

Organ 2 3 5 7

20

27

34

42

51

58

65 8

78

85

93

16

116

123

8

137

22

161

180

Queen - Breakthrough

Percussion

♩ = 76,000069 ♩ = 66,000069 ♩ = 68,000038 ♩ = 86,000053 ♩ = 180,000183

HiHats **2**

3

5

4/4

13

17

21

25

29

33

37

41

45

V.S.

2

Percussion

49

53

57

61

65

69

73

79

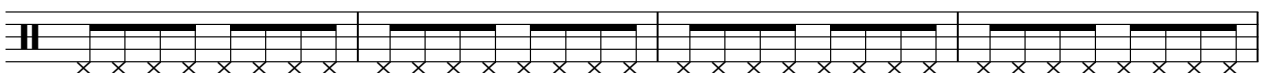

83

87

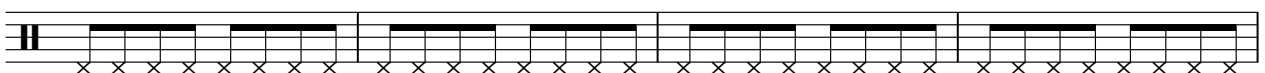

91

95

99

103

107

111

115

119

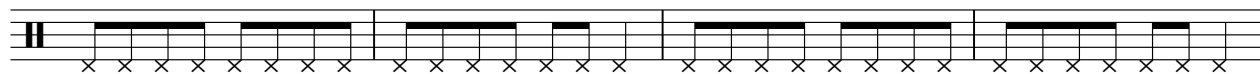

123

126

143

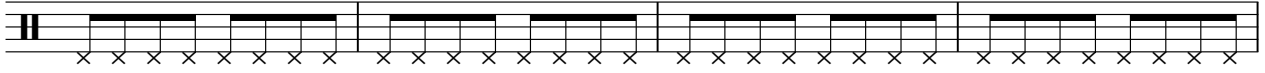

147

151

155

159

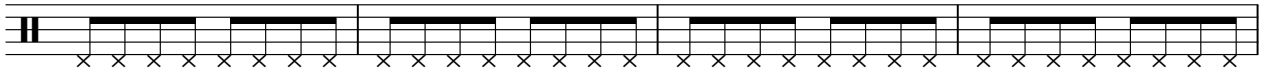

163

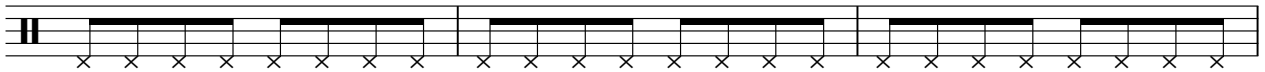

166

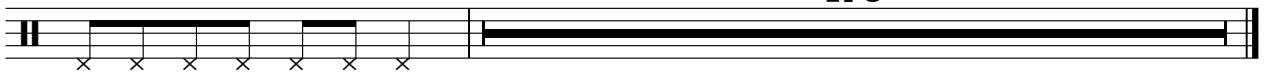

176

Queen - Breakthrough

Percussion

♩ = 76,000069 ♩ = 66,000069 ♩ = 68,000038 ♩ = 86,000053 ♩ = 180,000183

Cymbal

2 3 5 15 36 51 58 79 104 125 131 147

2 3 5 12 3 3 6 2 14 2 7 4 11 16 2 12 18 176

Queen - Breakthrough

Percussion

♩ = 76,000069 ♩ = 66,000069 ♩ = 82,000053 ♩ = 180,000183

Snare **2** **3** **5** **4**

17

23

29

35

41

47

53

59

65

V.S.

2

Percussion

70

78

84

90

96

102

108

114

120

126

132

137

142

147

153

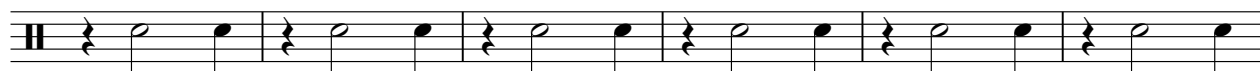

159

164

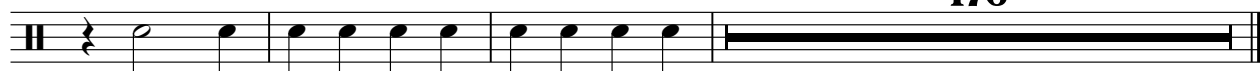

176

Queen - Breakthrough

Percussion

♩ = 76,000069 ♩ = 66,000069 ♩ = 68,000038 ♩ = 86,000053 ♩ = 180,000183

Kick **2** **3** **5** **2**

15

20

26

32

38

45

51

57

63

V.S.

2

Percussion

69

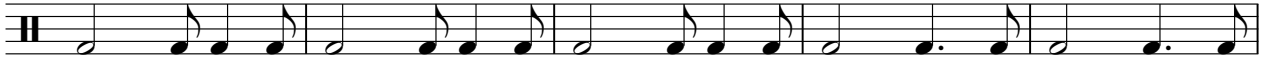

74

81

87

93

99

105

111

117

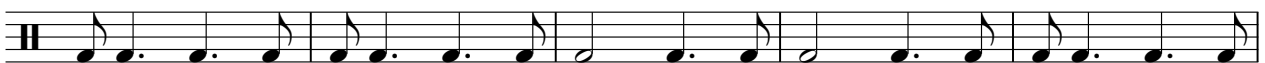

122

128

133

138

143

149

155

161

165

176

Jazz Guitar

Queen - Breakthrough

♩ = 76,000069 ♩ = 66,000069 ♩ = 82,000085 ♩ = 180,000183

Key Bass

2 3 5 2

15

19 28

50 25

78 36

116

119 45

166 176

Queen - Breakthrough

Electric Guitar

♩ = 76,000069 ♪ = 66,000069 ♩ = 68,820076 ♩ = 86,000053 ♩ = 180,000183

Guitar 1

2

132

Electric Guitar

3 6 6 3

136

3

141

200

Electric Guitar

Queen - Breakthrough

♩ = 76,000069 ♩ = 66,000069 ♩ = 82,000069 ♩ = 180,000183

Guitar 2

2 3 5 115

127

132

6

142

151

160

169

178

187

196

V.S.

2

Electric Guitar

205

214

223

232

Queen - Breakthrough

Electric Guitar

♩ = 76,000069 ♩ = 66,000069 ♩ = 69,000076 ♩ = 82,000088 ♩ = 53 ♩ = 180,000183

Guitar 3

2 3 5

3 9

3

33 4

90

94

99

106

V.S.

113

21

138

143

150

155

184

Electric Guitar

Queen - Breakthrough

♩ = 76,000069 ♩ = 66,000068 ♩ = 82,000076 ♩ = 82,000053 ♩ = 180,000183

Guitar 4

2 3 5 27

39

46 11

62

69 25

98

105

111 21

137

143

150

155

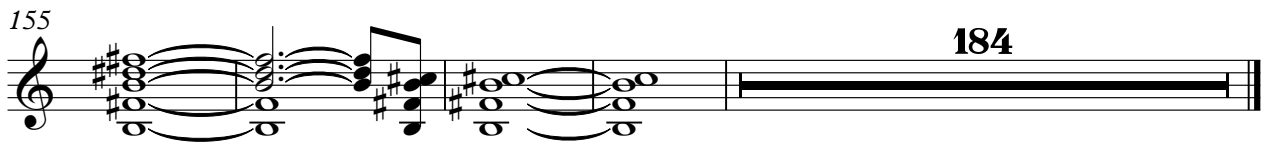

184

Queen - Breakthrough

Electric Bass

♩ = 76,000069 ♩ = 66,000069 ♩ = 82,86000053 ♩ = 180,000183

Bass **2** **3** **5** **48**

V.S.

137

142

146

150

154

157

184

Fretless Electric Bass

Queen - Breakthrough

♩ = 76,000069 ♪ = 66,000069 ♪ = 68,000038 ♪ = 86,000053 ♪ = 180,000183

Mute Guit

2 **3** **5** **4**

16

20

143

164

178

Queen - Breakthrough

Percussive Organ

♩ = 76,000069 ♩ = 66,0000690076 ♩ = 82,000083 ♩ = 180,000183

Organ 2 3 5 7

20

27

34

42

51

58

67

V.S.

Percussive Organ

75 **3**

84

91

99 **16**

120

128

135 **206**

Queen - Breakthrough

Synth Bass

♩ = 76,000069 ♩ = 66,000069 ♩ = ~~68,000070~~ 68,000038 ♩ = 86,000053 ♩ = 180,000183

Bass **2** **3** **5**

13

17

21

25

29

33

37

41

45

V.S.

49

53

57

61

76

80

84

88

92

96

100

104

108

112

116

120

124

16

143

147

151

155

159

163

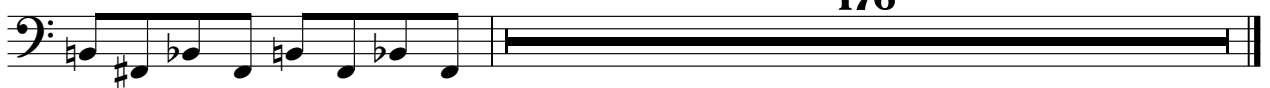

166

**176**

FX 5 (Brightness)

Queen - Breakthrough

♩ = 76,000069 ♩ = 66,000069 ♩ = 68,000076 ♩ = 82,000038

Back Vox

7 ♩ = 86,000053 ♩ = 180,000183

2 **40**

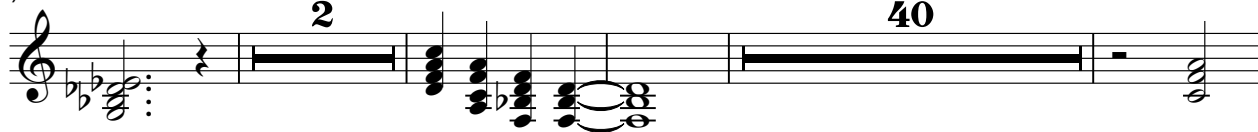

53

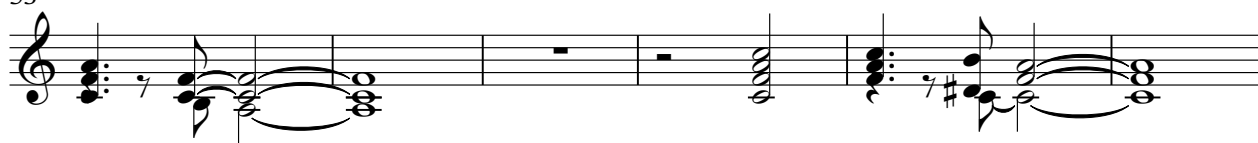

59 **46**

108 **59**

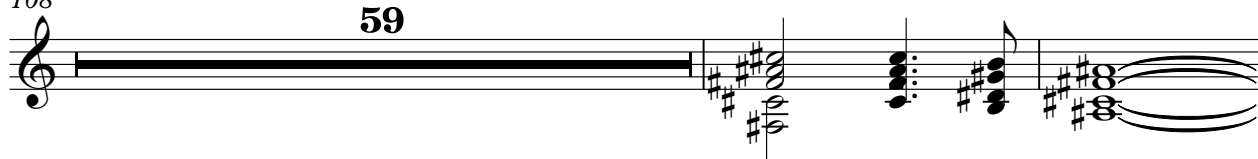

169 **172**

Queen - Breakthrough

Solo

♩ = 76,000069 ♩ = 66,000069 ♩ = 68,000076 ♩ = 82,000038 ♩ = 86,000053

Piano Tre

♩ = 180,000183

331

Queen - Breakthrough

Solo

♩ = 76,000069 ♩ = 66,000076 ♩ = 82,000038 ♩ = 86,000053

Piano Bas

9

♩ = 180,000183

331