

Queen - Brighton Rock

♩ = 185,000183

GtrOvrdrv

E												
T												
A												
B												
E	2	2	2	2	2	2	2	2	2	2	2	2
A	3	3	3	3	3	3	3	3	3	3	3	3
E	5	5	5	5	5	5	5	5	5	5	5	5

GtrOvrdrv

T												
A	0	0	0	0	0	0	0	0	0	0	0	0
B	0	0	3	0	0	3	0	0	3	0	0	3
E			3			3			3			3
A												

♩ = 185,000183

VoiceLead

♩ = 155,000305

GtrOvrdrv

T												
A						1	2	2	2	2	2	2
B	2	2	2	2	2	2	2	2	1	0	4	1
E	3	3	3	3	3	3	2	2	2	2	3	0
A												
B												

GtrOvrdrv

T	0	0	0	0	3							
A	0	0	0	0	3							
B					3							

5

GtrOvrdrv

T												
A	3	3	3	3	3	3	2	4	2	4	4	4
B	4	4	4	4	4	4	2	4	2	4	4	4
E	4	4	4	4	4	4
A	1	1	1	1	6	6	6	6	6	6	6	6
B	2	2	2	2	5	5	7	5	7	5	7	5
E	1	1	1	1	4	4	6	4	6	4	6	4

GtrOvrdrv

T												
A					6					6		
B	4	4	4	4	2	2	4	2	4	4	2	4
E												
A												
B												

11 11 11 11

7

Drums1

Drums2

GtrOvrdrv

GtrOvrdrv

T		2	0	2	0	2		2	0	2	0	2		
A	3	3	3	2	4	2	4	3	3	3	2	4	2	4
B	4	4	4	2	4	2	4	4	4	4	2	4	2	4
	4	4	4					4	4	4				
T	1	1	1	1	6	6	6	6	6	6	6	6	6	6
A	2	2	2	2	5	5	7	5	7	2	2	2	2	5
B	1	1	1		4	4	6	4	6	1	1	1		4
T				6				6						
A				4	2	2	4	4	2	2	4	2	4	
B	4	4	4					4	4	4	2	2	4	2

9

Drums1

Drums2

GtrOvrdrv

GtrOvrdrv

FingrBass

VoiceLead

♩ = 157,000244

♩ = 157,000244

11

Drums1

Drums2

GtrOvrdrv

GtrOvrdrv

FingrBass

VoiceLead

13

Drums1

Drums2

GtrOvrdrv

GtrOvrdrv

FingrBass

VoiceLead

$\text{♩} = 156,000153$

15

Drums 1

Drums 2

GtrOvrdrv
T 1 1
A 4 2 4 2 4 1
B 2 2 2 2 5 5 2 5 2 2 4 1 2 4

GtrOvrdrv
T 0 4 4 4 4 6 6 6 6 6 7 6 6 4 2 4
A 4 4 4 4 5 5 5 5 7 7 7 7 7 5 2 5
B 4 4 4 4 4 6 6 6 6 6 8 6 6 4 3 4

FingrBass

VoiceLead

17

Drums 1

Drums 2

GtrOvrdrv
T 2 2 1 1
A 2 2 2 1
B 4 4 2 2
5 5 2 2

GtrOvrdrv
T 5 0 5 0 7 7
A 6 6 6 6 9 8
B

FingrBass

VoiceLead

19 ♩ = 155,000305

Drums1

Drums2

GtrOvrdrv

GtrOvrdrv

FingrBass

VoiceLead

♩ = 155,000305

21

Drums1

Drums2

GtrOvrdrv

GtrOvrdrv

FingrBass

VoiceLead

23

Drums1

Drums2

GtrOvrdrv

T				2	2	2	0	2	0	2				
A	3	3	3	3	3	3	2	4	2	4	4	4	4	4
B	4	4	4	4	4	4	2	4	2	4	4	4	2	2
	4	4	4				6	6	6	6	6	11	11	4
	6	6	6				7	7	7	7	7	12	12	5
	6	6	6				6	6	6	6	6	11	11	6
														8
														6

GtrOvrdrv

FingrBass

VoiceLead

25

Drums1

Drums2

GtrOvrdrv

T														0
A	4			2		4		4		2	4	1	1	
B	2			2		2		2		4	6	2		
	11	11		4		6	4	11		12	14	16	19	
	12	12		5		7	5	12		11	16	17	21	
	11	11		6		8	6	11			16	18	21	

GtrOvrdrv

FingrBass

VoiceLead

♩ = 154,000153

27

Drums1

Drums2

GtrOvrdrv

T									
A	3		3		4		2	4	
B	2		2		2		2	2	
	1		1		2				
T					11	11	4	6	4
A					12	12	5	7	5
B					11	11	6	8	6

GtrOvrdrv

FingrBass

VoiceLead

29

Drums1

Drums2

GtrOvrdrv

T														
A	4		2	4	4			1	2	1				
B	2		2	2	2		4	0	2	4	2			
	2													
T	11	11	4	6	4	11	12	14	16	19				
A	12	12	5	7	5	12	14	16	17	21				
B	11	11	6	8	6	11								

GtrOvrdrv

FingrBass

VoiceLead

31 $\text{♩} = 153,000336$

Drums1

Drums2

GtrOvrdrv

T				2		2
A				2		2
B	4	4		0		0
	2	2				
	9	9		9		9
	7	11		10		10
				9		9

GtrOvrdrv

T						
A						
B						

FingrBass

VoiceLead

$\text{♩} = 153,000336$

33

Drums1

Drums2

GtrOvrdrv

T	1					
A	2	4				
B	2	6		4 4 4 4	4 4 3 3 3 3 3 3	
	7	7		4	4	
	9	8	0	5	4	
	9			6	1	5
						1

GtrOvrdrv

T						
A						
B						

FingrBass

VoiceLead

35 ♩ = 152,000

Drums1

Drums2

GtrOvrdrv

T					
A	2	1	2	2	2
B	4	2	0	0	0
	4	2	4	4	4
T	5	4	6	6	0 0 6
A	6	4	2	2	
B	6	4	2	2	

GtrOvrdrv

FingrBass

VoiceLead ♩ = 152,000

37

Drums1

Drums2

GtrOvrdrv

T	1	1		
A	2	2 4	2	2
B	4	4 6	2	2
		7	4	4
	4	4 2	0	0
T	5	5 4	0	0
A	6	6 4	1	1
B				

GtrOvrdrv

FingrBass

VoiceLead

39

Drums1

Drums2

GtrOvrdrv

GtrOvrdrv

FingrBass

VoiceLead

T										
A	2		4	4	4	4	2	4	4	2
B	4		5	5	5	5	4	5	5	4
T	0		3	3	3	3	4	3	3	4
B	1		6	6	6	6	5	6	6	5

41

Drums1

Drums2

GtrOvrdrv

GtrOvrdrv

FingrBass

VoiceLead

T														
A		2		2	1	4	4		4	4	4	1	1	1
B	2	4		4	4	4	4		4	4	4	2	2	2
T	4	4		4	2	4	4		2	2	2	2	2	2
B	5	4		5	5	5	5		2	2	2	2	4	4

44

Drums1

Drums2

GtrOvrdrv

T																			
A	1	1	2	2	2	1	1	1	1	2	2	2	2	2	2	2	2	2	2
B	2	2	2	2	2	2	2	2	2	2	4	0	0	0	0	0	0	0	0
	2	2	2	2	4	4	4	4	2	2	2	2	5	5	5	5	5	5	5
T	4	4	4	4	4	4	4	4	4	4	4	8	5	5	5	5	5	5	5
A																			
B												2	7	7	7	7	7	7	7

FingerBass

VoiceLead

47

Drums1

Drums2

GtrOvrdrv

T																			
A	2	2	2	2	2	2	2	2	2	2	2	2	2	2	2	2	2	2	2
B	0	0	0	0	0	0	0	0	0	0	0	0	0	0	0	0	0	0	0
	0	0	5	5	5	5	5	5	5	5	5	5	0	0	5	5	5	5	5
T	1	1	6	6	6	6	6	6	6	6	6	6	1	1	6	6	6	6	6
A																			
B	2	2	7	7	7	7	7	7	7	7	7	7	2	2	7	7	7	7	7

FingerBass

50

Drums1

Drums2

GtrOvrdrv

GtrOvrdrv

FingrBass

53

Drums1

Drums2

GtrOvrdrv

GtrOvrdrv

FingrBass

54

Drums1

Drums2

GtrOvrdrv

GtrOvrdrv

FingrBass

55

Drums1

Drums2

GtrOvrdrv

GtrOvrdrv

FingrBass

57 $\text{♩} = 167,000198$

Drums1

Drums2

GtrOvrdrv

GtrOvrdrv

FingrBass

59 $\text{♩} = 168,0000336$

Drums1

Drums2

GtrOvrdrv

GtrOvrdrv

FingrBass

61

Drums1

Drums2

GtrOvrdrv

GtrOvrdrv

FingerBass

63

Drums1

Drums2

GtrOvrdrv

GtrOvrdrv

FingerBass

65

Drums1

Drums2

GtrOvrdrv

GtrOvrdrv

FingerBass

67

Drums1

Drums2

GtrOvrdrv

GtrOvrdrv

FingerBass

69

Drums1

Drums2

GtrOvrdrv

GtrOvrdrv

FingrBass

72

Drums1

Drums2

GtrOvrdrv

GtrOvrdrv

FingrBass

75

♩ = 140,000137

Drums1

Drums2

GtrOvrdrv

GtrOvrdrv

FingrBass

79

♩ = 160,000000

Drums1

GtrOvrdrv

82

Drums1

GtrOvrdrv

84

Drums1

GtrOvrdrv

86

Drums1

GtrOvrdrv

0 3 3 3 3 0 3 0 0 3 3 3 3 0 3 0 2 3

88

Drums1

Drums2

GtrOvrdrv

0 3 3 3 3 0 3 0 10 0 0 10 0 0 10 0 8 0 0 8 0 0 8 0

90

Drums1

Drums2

GtrOvrdrv

0 10 7 0 7 9 3 9 5 3 0 3 0 4 3 2 1 0 0 8 5 0 8 10 9 9 3 2 1 0

92

Drums1

GtrOvrdrv

2 2 2 2 2 2 2 2 2 2 2 2 2 2 0 0 2 2 0 2

94

Drums1

GtrOvrdrv

96

Drums1

Drums2

GtrOvrdrv

♩ = 140,000137

100

GtrOvrdrv

GtrOvrdrv

♩ = 150,000000

VoiceLead

103

GtrOvrdrv

GtrOvrdrv

VoiceLead

GtrOvrdrv
T
A
B

0 0 0 0 3 3 3 3 5 5 5 5 7 7 7 7 | 10 10 10 10 12 12 12 12 10 10 12 7

GtrOvrdrv
T
A
B

5 5 5 5 7 7 7 7 10 10 10 10 12 12 12 12 | 10 10 12 7 14 14 14 14
15 15 15 15
16 16 16 16

VoiceLead

GtrOvrdrv
T
A
B

14 14 14 14 12 10 7 6 5 3 | 5 3 0 3 0 3 0 3 0 | 3 0 3 0 3 0 3 0

15 15 15 15
16 16 16 16

GtrOvrdrv
T
A
B

12 10 7 6 5 3 5 3 0 0 3 | 3 0 3 0 3 0 3 0 | 3 0 3 0 3 0 3 0

VoiceLead

GtrOvrdrv
T
A
B

3 0 3 0 2 0 2 0 | 2 0 2 0 1 0 1 0 | 1 0 1 0 0 0 0 0

GtrOvrdrv
T
A
B

2 0 2 0 2 0 2 0 | 1 0 1 0 1 0 1 0 | 0 0 0 0 0 0 0 0

VoiceLead

GtrOvrdrv
T
A
B

0 0 0 3 0 3 | 3 0 3 0 3 0 | 3 0 3 0 3 0 3 0

GtrOvrdrv
T
A
B

3 0 3 0 3 0 3 0 | 3 0 3 0 3 0 3 0 | 3 0 3 0 3 0 3 2 0 2

VoiceLead

$\text{♩} = 150, \text{♩} = 134, \text{♩} = 137$

GtrOvrdrv

T
A
B

GtrOvrdrv

T
A
B

VoiceLead

0 3 3 3 3 | 0 3 0 7 10 10 10 10

2 0 2

0 3 3 3 3 | 0 3 0 7 10 10 10 10 12 15 12

GtrOvrdrv

T
A
B

GtrOvrdrv

T
A
B

VoiceLead

12 15 12 5 7 5 7 10 12 10 12 15 12 12 12 12 15 12 12 12 12

5 7 5 7 10 12 10 12 15 12 12 12 12 5 7 5 7 10 12 10 12

♩ = 155,000305

GtrOvrdrv

T
A
B

GtrOvrdrv

T
A
B

VoiceLead

15 12 12 12 12 5 7 5 7 10 12 10 12 15 12 12 12 12 15 12 12 12 12 3 0 0 3

2 0

5 7 5 7 10 12 10 12 15 12 12 12 12 3 0 0 3 0 0 3 0

2 0 2 0 2

♩ = 155,000305

133

Drums1

Drums2

GtrOvrdrv

GtrOvrdrv

FingerBass

VoiceLead

135

Drums1

Drums2

GtrOvrdrv

GtrOvrdrv

FingerBass

VoiceLead

137

Drums1

Drums2

GtrOvrdrv

GtrOvrdrv

FingrBass

139

Drums1

Drums2

GtrOvrdrv

GtrOvrdrv

FingrBass

VoiceLead

141

Drums1

Drums2

GtrOvrdrv

T									
A	4	2	4	2	4	2	4	2	
B	6	0	2	0	6	0	2	0	
	7				7				
	2	11	9	7	4	7	11	9	7
	4	12	11	9	5	8	12	11	9
		11	9	8			11	9	8

GtrOvrdrv

FingrBass

VoiceLead

143

Drums1

Drums2

GtrOvrdrv

T									
A	4	4	4	2	4	2	4	2	
B	2	2	2	0	2	0	2	0	
	6	6	6	4	2	2	4	7	
	7			11	11	9	7	4	
	6			12	12	11	9	5	
				11	11	9	8		

GtrOvrdrv

FingrBass

VoiceLead

145

Drums1

Drums2

GtrOvrdrv

T									
A	4	2	4	2	4	2	4	2	
B	2	0	2	0	2	0	2	0	
T	2	11	9	7	4	7	11	9	7
A	4	12	11	9	5	8	12	11	9
B		11	9	8		9	11	9	8

GtrOvrdrv

FingrBass

VoiceLead

147

Drums1

Drums2

GtrOvrdrv

T				0	0
A	4	4	4	4	4
B	7	7	7	2	2
T	6	6	6	7	7
A	7	7	7	9	9
B	6	6	4	2	2

GtrOvrdrv

FingrBass

VoiceLead

149

Drums1

Drums2

GtrOvrdrv

GtrOvrdrv

FingrBass

VoiceLead

Detailed description of the score for measures 149-150:

- GtrOvrdrv (top):** Shows fret numbers (0, 2, 2, 2, 2, 2, 2, 2) and string numbers (T, A, B).
- GtrOvrdrv (bottom):** Shows fret numbers (6, 7, 6, 18, 14, 18, 14, 18, 14, 18, 14) and string numbers (T, A, B).

151

GtrOvrdrv

GtrOvrdrv

Detailed description of the score for measure 151:

- GtrOvrdrv (top):** Shows fret numbers (2, 2, 2, 2) and string numbers (T, A, B).
- GtrOvrdrv (bottom):** Shows fret numbers (18, 14, 18, 14, 18, 14, 18, 14) and string numbers (T, A, B).

152

GtrOvrdrv

GtrOvrdrv

FingrBass

Detailed description of the score for measure 152:

- GtrOvrdrv (top):** Shows fret numbers (2, 2, 2, 2) and string numbers (T, A, B).
- GtrOvrdrv (bottom):** Shows fret numbers (18, 14, 18, 14, 18, 14, 18, 14) and string numbers (T, A, B).

153 ♩ = 145,000031 29

Drums1

Drums2

GtrOvrdrv

GtrOvrdrv

FingrBass

155

Drums1

Drums2

GtrOvrdrv

GtrOvrdrv

FingrBass

157

Drums 1

Drums 2

GtrOvrdrv
T
A
B

GtrOvrdrv
T
A
B

FingrBass

158

Drums 1

Drums 2

GtrOvrdrv
T
A
B

GtrOvrdrv
T
A
B

FingrBass

Queen - Brighton Rock

Drums1

V.S.

2

Drums1

36 $\text{♩} = 152,000320$

39

42

46

50

54

55

58 $\text{♩} = 167,000198$ $\text{♩} = 168,00039,000336$

62

65

Drums1

68

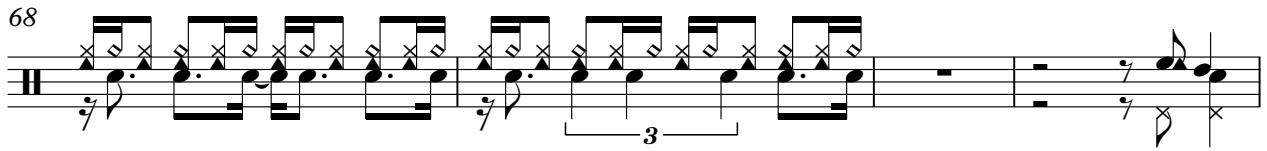

72

77 = 140,000137 ♩ = 160,000000

3

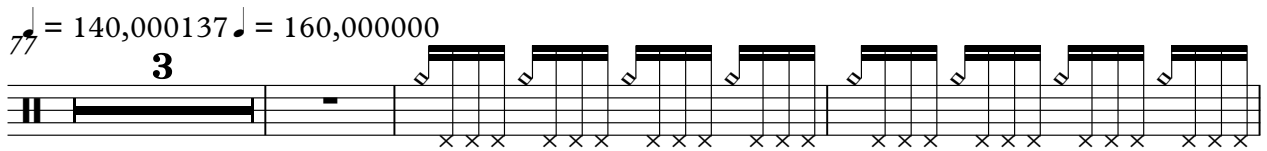

83

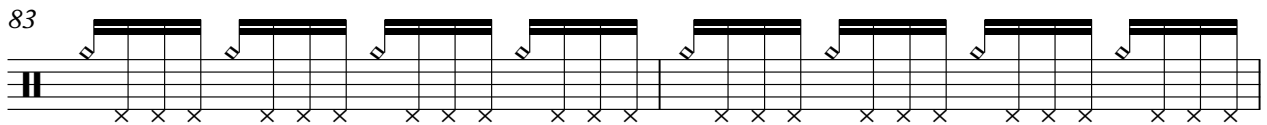

85

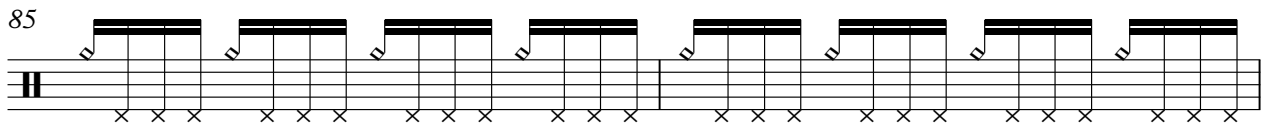

87

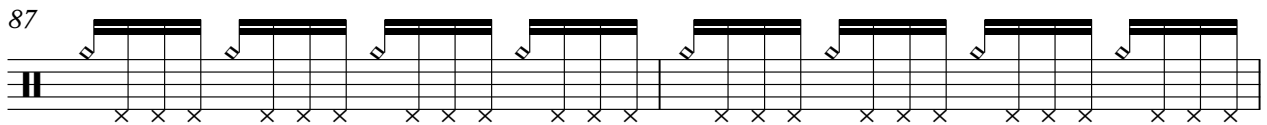

89

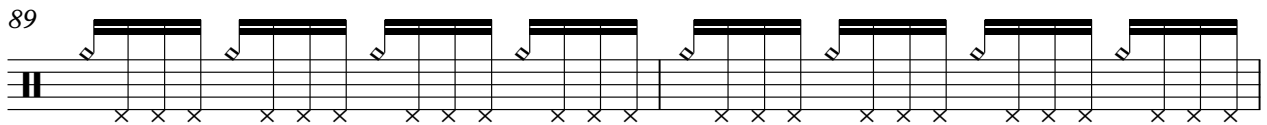

91

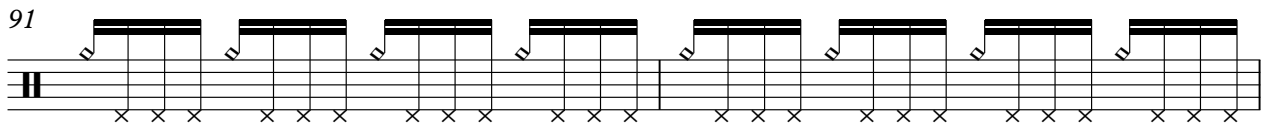

93

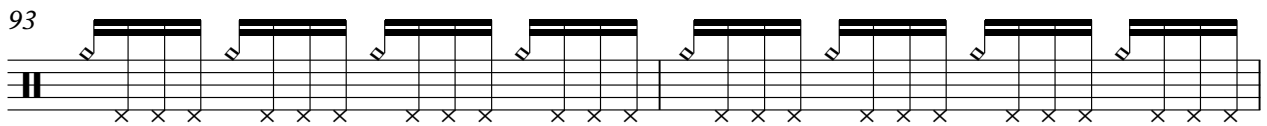

95

♩ = 140,000137

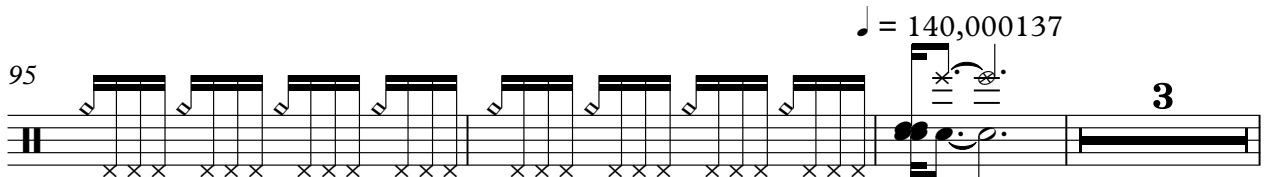

2

Drums2

49

54

58 ♩ = 167,000198

♩ = 168,0003070336

63

67

72

77 ♩ = 140,000137 ♩ = 160,000000
3 8

92 ♩ = 140,000137 ♩ = 150,000000 ♩ = ~~150,000000~~
5 3 12

116 ~~122,0000000000~~ ♩ = 150,000000 ♩ = 155,000305
7 7 2

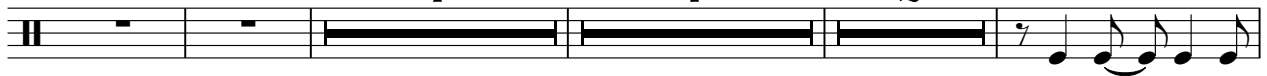

135

139

T																			
A	2		4	4	4	4	2	4	4	2	2	2	2	4	4	2	1	4	4
B	4		5	5	5	5	4	5	5	4	4	4	4	4	4	4	4	4	4
			7	7	7	7	6	7	7	7	7	7	7	7	7	7	7	6	6

43

T																			
A	4	4	4	1	1	1	1	2	2	2	1	1	1	2	2	2	2	2	2
B	4	4	4	2	2	2	2	2	2	2	2	2	2	4	0	0	0	0	0
	6	6	6	2	2	2	2	2	2	2	2	2	2	5	7				

47

T																			
A	2	2	2	2	2	2	2	2	2	2	2	2	2	2	2	2	2	2	2
B	2	2	0	0	0	0	0	0	0	0	0	0	0	0	0	0	0	0	0
	0	0																	

51

T																			
A	2	2	2	0	0	2	0	2	0	2	0	2	0	0	0	2	2	2	2
B	0	0	0	3	3					2	1	0	3	0	3	0	2	2	2

55

T																			
A	2	0																	
B	2	0																	

59

T																			
A	3	0																	
B																			

62

T																			
A	3	2	0	1	1	1	12	8	8	0	0	1	1	0	1	1			
B																			

66

T																			
A	5	7	5	3	5	3	0	3	0	2	0	2	0	2	0	2	0	3	0
B																			

69

T																			
A	0	0	0	3	3	3	2	2	2	0	2	2	2	2	2	2	2	2	2
B																			

73

T																			
A	2	2	2	2	2	2	2	2	2	2	2	2	2	2	2	2	0	0	0
B	0	0	0	0	0	0	0	0	0	0	0	0	0	0	0	0	3	3	3

♩ = 167,000198

♩ = 168,000397

♩ = 140,000137

78

♩ = 160,000000
2 17

♩ = 140,000000
3

♩ = 150,000000

3

T					
A	—	—	—	1 1	0
B				0 2 2	2 2 2 2 2
				0 2 2	
				4 4	

102

T	0				0 0 0 0 3 3 3 3
A	2 2 2 2 2		0 0 0 0 2 2 2 2		
B					

105

T	0 0 0 0 3 3 3 3 5 5 5 5 7 7 7 7	10 10 10 10 12 12 12 10 10 12 7	14 14 14 14 12 10 7 6 5 3
A			15 15 15 15
B			16 16 16 16

108

T	5 3 0	3 0 3 0	3 0 3 0	3 0 3 0	2 0 2 0	2 0 2 0 1 0 1 0
A						
B						

112

T	1 0 0 0 0	0 0 0 0	3 0 3 0	3 0 3 0	3 0 3 0	3 0 3 0 0 0 0 0
A						
B						

116

T	3 2 0		12 12 10 7 6	5 6 5 3 0	3 0
A	2 2 2 2 2 2 2 2	2 2 2 2 2 2 2 2			3 2 0
B	2 2 2 2 2 2 2 2	2 2 2 2 2 2 2 2	0 0 0		2 0 2 0 2 0 0

119

T		19 17 15 12 10 7	5 3 0	3	0	2 0	2	0	0 0 2 0
A	0	0 2 2 2							2 7 0
B		2 2 2	0 0 0						

124

T			0			0 3 3 3 3
A	0	0 0 0 0	2 2	0 0 0 0	2 0	
B	0	2		2		

128

T	0 3 0	7 10 10 10 10	12 15 12	5 7 5 7 10 12 10 12	15 12 12 12 12 5 7 5 7 10 12 10 12
A					
B					

131

T	15 12 12 12 12 5 7 5 7 10 12 10 12	15 12 12 12 12 3	0 0 3	0 0 3 0 0
A			2 0	5 0 2 0
B				7

V.S.

Queen - Brighton Rock

GtrOvrdrv

♩ = 185,000183

♩ = 155,000305

E										
B										
G	0	0	0	0	0	0	0	0	0	0
D	0	0	3	0	0	3	0	0	3	0
A			3			3			3	
E										
A										

5

	1	1	1	1	6	6	6	6	6	1	1	1	1	6	6	6	6
T	2	2	2	2	5	5	7	5	7	2	2	2	2	5	5	7	5
A	1	1	1		4	4	6	4	6	1	1	1		4	4	6	4
B	4	4	4	6	2	2	4	2	4	4	4	4	6	2	2	4	4
										11	11						

7

♩ = 157,000244

	1	1	1	1	6	6	6	6	6	1	1	1	1	6	6	6	6
T	2	2	2	2	5	5	7	5	7	2	2	2	2	5	5	7	5
A	1	1	1		4	4	6	4	6	1	1	1		4	4	6	4
B	4	4	4	6	2	2	4	2	4	4	4	4	6	2	2	4	4

10

	4	4	4	4	4	4	4	4	6	6	4	6	4	4	4	4	4
T	5	5	5	5	5	5	5	5	7	7	5	7	5	7	5	5	5
A	4	4	4	4	4	4	4	4	6	6	4	6	4	4	4	4	4
B	4	4	4	4	4	4	4	4	6	6	4	6	4	4	4	4	4

14

♩ = 156,000153

	4	4	4	4	4	4	4	4	6	6	6	6	6	7	6	6	4	2	4
T	5	5	5	5	5	5	5	5	7	7	7	7	7	9	7	7	5	2	5
A	4	4	4	4	4	4	4	4	6	6	6	6	6	8	6	6	4	3	4
B	4	4	4	4	4	4	4	4	6	6	6	6	6	8	6	6	4	3	4

18

♩ = 155,000305

	7	7	4	4	4	2	7	7	9	9	2	2	2	2	2	0	0	1	2	3
T	9	8	6	1	5	1	6	4	9	9	4	2	2	2	2	6	0	0	1	2
A																				
B																				

22

	4	4	4	6	6	6	6	6	4	4	4	6	6	6	6	11	11	4	6	4
T	6	6	6	7	7	7	7	7	6	6	6	7	7	7	7	12	12	5	7	5
A	6	6	6	6	6	6	6	6	6	6	6	6	6	6	6	11	11	6	8	6
B																				

25

♩ = 154,000153

	11	11	4	6	4	11	12	14	16	19	18	18	11	11	4	6	4
T	12	12	5	7	5	12	11	16	17	21	17	17	12	12	5	7	5
A	11	11	6	8	6	11	11	16	18	21	17	17	11	11	6	8	6
B																	

29

♩ = 153,000336

	11	11	4	6	4	11	12	14	16	19	9	9	9	9	7	7	0
T	12	12	5	7	5	12	14	16	17	21	7	11	10	10	9	8	0
A	11	11	6	8	6	11	11	16	18	21	11	11	9	9	9	8	0
B																	

34

♩ = 152,000320

	4	4	4	2	4	4	0	0	4	4	2	0	0
T	5	4	4	4	6	6	0	0	6	5	4	0	0
A	6	1	5	1	6	4	2	2	6	6	4	1	1
B													

V.S.

2 39

GtrOvrdrv

0	5	5	5	5	5	4	5	5	4	4	4	4	4	2	4	4	2	2
0	5	5	5	5	5	5	5	5	5	5	5	5	5	5	5	5	5	5
1	6	6	6	6	6	4	6	6	4					6	4	3	3	3
T																		
A																		
B																		

43

2	2	2	2	2	2	2	2	2	2	4	4	4	4	2	2	2	5	5	5	5	5	5	5	5	5	5
2	2	2	2	2	2	2	2	2	2	2	2	2	2	2	2	2	2	2	2	2	2	2	2	2	2	2
3	3	3	3	3	3	3	3	3	3	3	3	3	3	3	3	3	3	3	3	3	3	3	3	3	3	3
T																										
A																										
B																										

47

0	0	5	5	5	5	5	5	5	5	5	0	0	5	5	5	5	5	5	5	5	5	5	5	5	5
0	0	5	5	5	5	5	5	5	5	5	0	0	5	5	5	5	5	5	5	5	5	5	5	5	5
1	1	6	6	6	6	6	6	6	6	6	1	1	6	6	6	6	6	6	6	6	6	6	6	6	6
2	2	7	7	7	7	7	7	7	7	7	2	2	7	7	7	7	7	7	7	7	7	7	7	7	7
T																									
A																									
B																									

51

5	5	5	3	3	3	3	3	3	3	3	2	2	2	2	2	0	2	2
5	5	5	3	3	3	3	3	3	3	3	2	2	2	2	2	0	2	2
6	6	6	4	4	4	4	4	4	4	4	2	2	2	2	2	4	2	2
7	7	7	5	5	5	5	5	5	5	5	2	2	2	2	2	4	2	2
T																		
A																		
B																		

56

♩ = 167,000198 ♩ = 168,00039700336

0	0																									
0	0																									
2	2																									
T																										
A																										
B																										

61

0	0																									
0	0																									
2	2																									
T																										
A																										
B																										

64

2	2	2	2	2	2	2	2	2	0																	
2	2	2	2	2	2	2	2	2	0																	
0	0	0	0	0	0	0	0	0	0	0	0	0	0	0	0	0	0	0	0	0	0	0	0	0	0	0
T																										
A																										
B																										

67

2	2																									
2	2																									
0	0	0	0	0	0	0	0	0	0	0	0	0	0	0	0	0	0	0	0	0	0	0	0	0	0	0
T																										
A																										
B																										

70

0	5	5	5	5	5	5	5	5	0	0	5	5	5	5	5	5	5	5	5	0						
0	5	5	5	5	5	5	5	5	0	0	5	5	5	5	5	5	5	5	5	0						
1	6	6	6	6	6	6	6	6	2	2	6	6	6	6	6	6	6	6	6	1						
2	7	7	7	7	7	7	7	7	2	2	7	7	7	7	7	7	7	7	7	2						
T																										
A																										
B																										

74

♩ = 140,000137

0	5	5	5	5	5	5	5	5	5	3																
0	5	5	5	5	5	5	5	5	5	0																
1	6	6	6	6	6	6	6	6	6	0																
2	7	7	7	7	7	7	7	7	7	0																
T																										
A																										
B																										

♩ = 185,000183 ♩ = 155,000305

2 6

11 ♩ = 156,000153

15

19 ♩ = 155,000305 2

25 ♩ = 154,000153

29 ♩ = 153,000336

33 ♩ = 152,000153

37

42

46

51

56

♩ = 167,000198

♩ = 168,00039'

60

♩ = 153,000336

65

69

73

♩ = 140,000137

78

♩ = 160,000000

♩ = 140,000137

♩ = 150,000000

♩ = 150,000000

2

17

4

12

114

♩ = 140,000000

♩ = 150,000000

♩ = 155,000305

7

7

2

134

138

Queen - Brighton Rock

VoiceLead

♩ = 185,000183 ♩ = 155,000244

2 6

11

♩ = 156,000153

14

17

♩ = 155,000305

22

♩ = 154,000153

27

31

♩ = 153,000336

36

♩ = 152,000320

40

44

♩ = 167,000198

11

2

VoiceLead

59 $\text{♩} = 140,000137$ $\text{♩} = 160,000000$ $\text{♩} = 140,000137$

17 **3** **17** **4**

101 $\text{♩} = 150,000000$

104

106

109

113 $\text{♩} = 150,000000$

116 $\text{♩} = 132,000137$ $\text{♩} = 170,000129$ $\text{♩} = 178,000117$ $\text{♩} = 125,000101$ $\text{♩} = 123,000122$ $\text{♩} = 129,000101$

118 $\text{♩} = 120,000000$

121 $\text{♩} = 150,000000$

126

130

♩ = 155,000305

133

4

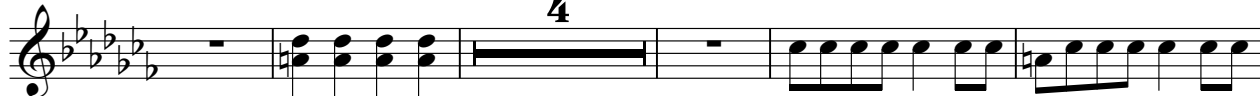

142

146

149

♩ = 145,000031

4

6

