

Average White Band - Cut The Cake

0.0"
1.1,00
KEY: D

4.4"
3.1,00
INTRO

♩ = 107,999916

DRUMS

Gtr2(4N)PB=2

Gtr1(5N)PB=2

4

DRUMS

Gtr2(4N)PB=2

Gtr1(5N)PB=2

6

13.4"
7.1,00
SAXES

Sax1(1N)#11

Sax2(2N)PB=2#11

Bari(1N)PB=2#11

DRUMS

Gtr2(4N)PB=2

Gtr1(5N)PB=2

BASS(1N)PB=2

8

Sax1(1N)#11

Sax2(2N)PB=2#11

Bari(1N)PB=2#11

DRUMS

Gtr2(4N)PB=2

Gtr1(5N)PB=2

BASS(1N)PB=2

10

DRUMS

Gtr2(4N)PB=2

Gtr1(5N)PB=2

BASS(1N)PB=2

12

Sax1(1N)#11

Sax2(2N)PB=2#11

Bari(1N)PB=2#11

DRUMS

Gtr2(4N)PB=2

Gtr1(5N)PB=2

BASS(1N)PB=2

Melody(1N)PB=2

BackVocals(3N)

14

Sax1(1N)#11

Sax2(2N)PB=2#11

Bari(1N)PB=2#11

DRUMS

Gtr2(4N)PB=2

Gtr1(5N)PB=2

BASS(1N)PB=2

Melody(1N)PB=2

BackVocals(3N)

16

Sax1(1N)#11

Sax2(2N)PB=2#11

Bari(1N)PB=2#11

DRUMS

Gtr2(4N)PB=2

Gtr1(5N)PB=2

BASS(1N)PB=2

Melody(1N)PB=2

BackVocals(3N)

18

Sax1(1N)#11

Sax2(2N)PB=2#11

Bari(1N)PB=2#11

DRUMS

Gtr2(4N)PB=2

Gtr1(5N)PB=2

BASS(1N)PB=2

Melody(1N)PB=2

BackVocals(3N)

20

Sax1(1N)#11

Sax2(2N)PB=2#11

Bari(1N)PB=2#11

DRUMS

Gtr2(4N)PB=2

Gtr1(5N)PB=2

BASS(1N)PB=2

Melody(1N)PB=2

22

Sax1(1N)#11

Sax2(2N)PB=2#11

Bari(1N)PB=2#11

DRUMS

Gtr2(4N)PB=2

Gtr1(5N)PB=2

BASS(1N)PB=2

24

Sax1(1N)#11

Sax2(2N)PB=2#11

Bari(1N)PB=2#11

DRUMS

Gtr2(4N)PB=2

Gtr1(5N)PB=2

BASS(1N)PB=2

26

Sax1(1N)#11

Sax2(2N)PB=2#11

Bari(1N)PB=2#11

DRUMS

Gtr2(4N)PB=2

Gtr1(5N)PB=2

BASS(1N)PB=2

28

Sax1(1N)#11

Sax2(2N)PB=2#11

Bari(1N)PB=2#11

DRUMS

Gtr2(4N)PB=2

Gtr1(5N)PB=2

BASS(1N)PB=2

Melody(1N)PB=2

BackVocals(3N)

30

Sax1(1N)#11

Sax2(2N)PB=2#11

Bari(1N)PB=2#11

DRUMS

Gtr2(4N)PB=2

Gtr1(5N)PB=2

BASS(1N)PB=2

Melody(1N)PB=2

BackVocals(3N)

32

Sax1(1N)#11

Sax2(2N)PB=2#11

Bari(1N)PB=2#11

DRUMS

Gtr2(4N)PB=2

Gtr1(5N)PB=2

BASS(1N)PB=2

Melody(1N)PB=2

BackVocals(3N)

34

Sax1(1N)#11

Sax2(2N)PB=2#11

Bari(1N)PB=2#11

DRUMS

Gtr2(4N)PB=2

Gtr1(5N)PB=2

BASS(1N)PB=2

Melody(1N)PB=2

BackVocals(3N)

1'18.5"
36.1.00
V1 INTERLUDE

36

Sax1(1N)#11

Sax2(2N)PB=2#11

Bari(1N)PB=2#11

DRUMS

Gtr2(4N)PB=2

Gtr1(5N)PB=2

BASS(1N)PB=2

38

Sax1(1N)#11

Sax2(2N)PB=2#11

Bari(1N)PB=2#11

DRUMS

Gtr2(4N)PB=2

Gtr1(5N)PB=2

BASS(1N)PB=2

1'27.4"
40.1,00
V2

40

Sax1(1N)#11

Sax2(2N)PB=2#11

Bari(1N)PB=2#11

DRUMS

Gtr2(4N)PB=2

Gtr1(5N)PB=2

BASS(1N)PB=2

Melody(1N)PB=2

BackVocals(3N)

42

Sax1(1N)#11

Sax2(2N)PB=2#11

Bari(1N)PB=2#11

DRUMS

Gtr2(4N)PB=2

Gtr1(5N)PB=2

BASS(1N)PB=2

Melody(1N)PB=2

BackVocals(3N)

44

Sax1(1N)#11

Sax2(2N)PB=2#11

Bari(1N)PB=2#11

DRUMS

Gtr2(4N)PB=2

Gtr1(5N)PB=2

BASS(1N)PB=2

Melody(1N)PB=2

BackVocals(3N)

46

Sax1(1N)#11

Sax2(2N)PB=2#11

Bari(1N)PB=2#11

DRUMS

Gtr2(4N)PB=2

Gtr1(5N)PB=2

BASS(1N)PB=2

Melody(1N)PB=2

BackVocals(3N)

1'45.4"
48.1.00
V2 SAXES

48

Sax1(1N)#11

Sax2(2N)PB=2#11

Bari(1N)PB=2#11

DRUMS

Gtr2(4N)PB=2

Gtr1(5N)PB=2

BASS(1N)PB=2

50

Sax1(1N)#11

Sax2(2N)PB=2#11

Bari(1N)PB=2#11

DRUMS

Gtr2(4N)PB=2

Gtr1(5N)PB=2

BASS(1N)PB=2

52

Sax1(1N)#11

Sax2(2N)PB=2#11

Bari(1N)PB=2#11

DRUMS

Gtr2(4N)PB=2

Gtr1(5N)PB=2

BASS(1N)PB=2

54

Sax1(1N)#11
Sax2(2N)PB=2#11
Bari(1N)PB=2#11
DRUMS
Gtr2(4N)PB=2
Gtr1(5N)PB=2
BASS(1N)PB=2

2'03.3"
56.1.00
CHORUS

56

Sax1(1N)#11
Sax2(2N)PB=2#11
Bari(1N)PB=2#11
DRUMS
Gtr2(4N)PB=2
Gtr1(5N)PB=2
BASS(1N)PB=2
Melody(1N)PB=2
BackVocals(3N)

58

Sax1(1N)#11

Sax2(2N)PB=2#11

Bari(1N)PB=2#11

DRUMS

Gtr2(4N)PB=2

Gtr1(5N)PB=2

BASS(1N)PB=2

Melody(1N)PB=2

60

Sax1(1N)#11

Sax2(2N)PB=2#11

Bari(1N)PB=2#11

DRUMS

Gtr2(4N)PB=2

Gtr1(5N)PB=2

BASS(1N)PB=2

Melody(1N)PB=2

BackVocals(3N)

62

Sax1(1N)#11

Sax2(2N)PB=2#11

Bari(1N)PB=2#11

DRUMS

Gtr2(4N)PB=2

Gtr1(5N)PB=2

BASS(1N)PB=2

Melody(1N)PB=2

2'21.3"
64.1,00
BASS & DRUMS

64

DRUMS

BASS(1N)PB=2

66

DRUMS

BASS(1N)PB=2

2'30.2"
68.1,00
GUITARS

68

DRUMS

Gtr2(4N)PB=2

Gtr1(5N)PB=2

BASS(1N)PB=2

70

Sax2(2N)PB=2#11

Bari(1N)PB=2#11

DRUMS

Gtr2(4N)PB=2

Gtr1(5N)PB=2

BASS(1N)PB=2

72

Sax1(1N)#11

Sax2(2N)PB=2#11

Bari(1N)PB=2#11

DRUMS

Gtr2(4N)PB=2

Gtr1(5N)PB=2

BASS(1N)PB=2

74

Sax1(1N)#11

Sax2(2N)PB=2#11

Bari(1N)PB=2#11

DRUMS

Gtr2(4N)PB=2

Gtr1(5N)PB=2

BASS(1N)PB=2

76

Sax1(1N)#11

Sax2(2N)PB=2#11

Bari(1N)PB=2#11

DRUMS

Gtr2(4N)PB=2

Gtr1(5N)PB=2

BASS(1N)PB=2

Melody(1N)PB=2

BackVocals(3N)

78

Sax1(1N)#11

Sax2(2N)PB=2#11

Bari(1N)PB=2#11

DRUMS

Gtr2(4N)PB=2

Gtr1(5N)PB=2

BASS(1N)PB=2

Melody(1N)PB=2

BackVocals(3N)

80

Sax1(1N)#11

Sax2(2N)PB=2#11

Bari(1N)PB=2#11

DRUMS

Gtr2(4N)PB=2

Gtr1(5N)PB=2

BASS(1N)PB=2

Melody(1N)PB=2

BackVocals(3N)

82

Sax1(1N)#11

Sax2(2N)PB=2#11

Bari(1N)PB=2#11

DRUMS

Gtr2(4N)PB=2

Gtr1(5N)PB=2

BASS(1N)PB=2

Melody(1N)PB=2

BackVocals(3N)

3'06.1"
84.1,00
V3 SAXES

84

Sax1(1N)#11

Sax2(2N)PB=2#11

Bari(1N)PB=2#11

DRUMS

Gtr2(4N)PB=2

Gtr1(5N)PB=2

BASS(1N)PB=2

86

Sax1(1N)#11
Sax2(2N)PB=2#11
Bari(1N)PB=2#11
DRUMS
Gtr2(4N)PB=2
Gtr1(5N)PB=2
BASS(1N)PB=2

88

Sax1(1N)#11
Sax2(2N)PB=2#11
Bari(1N)PB=2#11
DRUMS
Gtr2(4N)PB=2
Gtr1(5N)PB=2
BASS(1N)PB=2

90

Sax1(1N)#11

Sax2(2N)PB=2#11

Bari(1N)PB=2#11

DRUMS

Gtr2(4N)PB=2

Gtr1(5N)PB=2

BASS(1N)PB=2

3'24.1"

92.1.00

CHORUS

92

Sax1(1N)#11

Sax2(2N)PB=2#11

Bari(1N)PB=2#11

DRUMS

Gtr2(4N)PB=2

Gtr1(5N)PB=2

BASS(1N)PB=2

Melody(1N)PB=2

BackVocals(3N)

94

Sax1(1N)#11

Sax2(2N)PB=2#11

Bari(1N)PB=2#11

DRUMS

Gtr2(4N)PB=2

Gtr1(5N)PB=2

BASS(1N)PB=2

Melody(1N)PB=2

96

Sax1(1N)#11

Sax2(2N)PB=2#11

Bari(1N)PB=2#11

DRUMS

Gtr2(4N)PB=2

Gtr1(5N)PB=2

BASS(1N)PB=2

Melody(1N)PB=2

BackVocals(3N)

98

Sax1(1N)#11

Sax2(2N)PB=2#11

Bari(1N)PB=2#11

DRUMS

Gtr2(4N)PB=2

Gtr1(5N)PB=2

BASS(1N)PB=2

Melody(1N)PB=2

100

Sax1(1N)#11

Sax2(2N)PB=2#11

Bari(1N)PB=2#11

DRUMS

Gtr2(4N)PB=2

Gtr1(5N)PB=2

BASS(1N)PB=2

Melody(1N)PB=2

BackVocals(3N)

102

Sax1(1N)#11

Sax2(2N)PB=2#11

Bari(1N)PB=2#11

DRUMS

Gtr2(4N)PB=2

Gtr1(5N)PB=2

BASS(1N)PB=2

Melody(1N)PB=2

104

Sax1(1N)#11

Sax2(2N)PB=2#11

Bari(1N)PB=2#11

DRUMS

Gtr2(4N)PB=2

Gtr1(5N)PB=2

BASS(1N)PB=2

Melody(1N)PB=2

BackVocals(3N)

106

Sax1(1N)#11

Sax2(2N)PB=2#11

Bari(1N)PB=2#11

DRUMS

Gtr2(4N)PB=2

Gtr1(5N)PB=2

BASS(1N)PB=2

Melody(1N)PB=2

4'02.2"
109.1,00
OUT

109

Sax1(1N)#11

Sax2(2N)PB=2#11

Bari(1N)PB=2#11

DRUMS

Gtr2(4N)PB=2

Gtr1(5N)PB=2

BASS(1N)PB=2

111

Sax1(1N)#11

Sax2(2N)PB=2#11

Bari(1N)PB=2#11

DRUMS

Gtr2(4N)PB=2

Gtr1(5N)PB=2

BASS(1N)PB=2

Melody(1N)PB=2

BackVocals(3N)

Average White Band - Cut The Cake

Sax1(1N)#11

♩ = 107,999916

6 4

13

16

19

22

25

28

33

37

40

V.S.

43

46

49

52

55

60

64

75

78

81

84

87

90

94

101

106

109

♩ = 107,999916

6 4

13

16

19

22

25

28

33

37

40

43

46

49

52

55

60

64

74

77

80

83

86

89

92

98

104

108

111

♩ = 107,999916

6 4

13

16

19

22

25

28

34

37

40

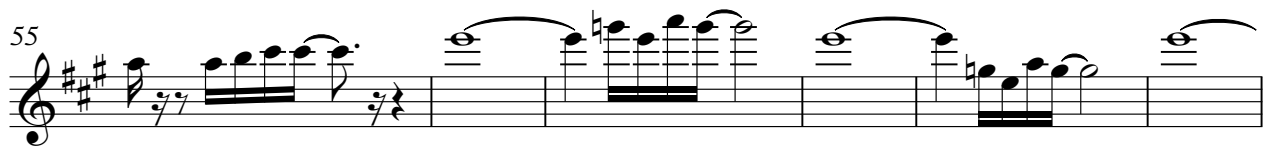

83

86

88

91

97

103

107

110

DRUMS

Average White Band - Cut The Cake

♩ = 107,999916

V.S.

DRUMS

35

3

38

41

44

3

47

50

53

6

56

59

62

3

DRUMS

65

67

69

71

73

75

77

79

81

83

V.S.

DRUMS

85

87

90

92

94

96

98

100

102

104

Average White Band - Cut The Cake

Gtr2(4N)PB=2

♩ = 107,999916

2

5

8

11

13

15

17

19

21

23

V.S.

25

28

30

32

34

37

39

41

44

46

48

50

52

54

56

58

60

62

Average White Band - Cut The Cake

Gtr1 (5N)PB=2

♩ = 107,999916

2

V.S.

32

35

38

41

44

47

50

53

56

59

Guitar

62

69

73

76

79

82

85

88

91

94

4

4
98

Gtr1 (5N) B♭

101

104

108

111

Average White Band - Cut The Cake

BASS(1N)PB=2

♩ = 107,999916

6

10

13

17

21

24

27

31

35

39

V.S.

43

47

50

54

58

62

66

69

73

76

80

84

87

91

95

99

103

107

110

Average White Band - Cut The Cake

Melody(1N)PB=2

♩ = 107,999916

12

15

18

21

8

31

34

4

40

43

46

8

56

59

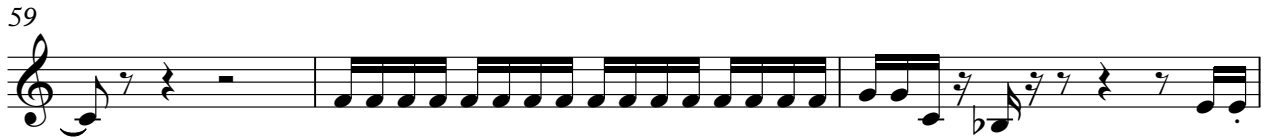

62

76

79

82

92

95

98

101

104

107

Average White Band - Cut The Cake

BackVocals(3N)

♩ = 107,999916

12

17

29

33

41

47

60

76

82

92

2

BackVocals(3N)

96

2

100

2

104

6