

Queensryche - Another Rainy Night

5

Drums

Drums

Drums

Lead Echo/Count

Acoustic

Solo

Solo

Solo

Bass Chord

Bass Chord

9

Drums

Drums

Drums

Lead Echo/Count

Acoustic

Solo

Solo

Solo

Bass Chord

Bass Chord

Rhythm

10

Drums

Drums

Drums

Lead Echo/Count

Acoustic

Solo

Solo

Solo

Bass Chord

Bass Chord

Rhythm

11

Drums

Drums

Drums

Lead Echo/Count

Acoustic

Solo

Solo

Solo

Bass Chord

Bass Chord

Rhythm

12

Drums

Drums

Drums

Lead Echo/Count

Acoustic

Solo

Solo

Solo

Bass Chord

Bass Chord

Rhythm

13

Drums

Drums

Drums

Lead Echo/Count

Acoustic

Solo

Solo

Solo

Bass Chord

Bass Chord

Rhythm

14

Drums

Drums

Drums

Lead 1

Lead Echo/Count

Acoustic

Acoustic2

Solo

Bass Chord

Bass Chord

Rhythm

15

Drums

Drums

Lead 1

Acoustic

Acoustic2

Bass Chord

Bass Chord

16

Drums

Drums

Lead 1

Acoustic

Acoustic2

Bass Chord

Bass Chord

17

Drums

Drums

Lead 1

Acoustic

Acoustic2

Bass Chord

Bass Chord

18

Drums

Drums

Lead 1

Acoustic

Acoustic2

Bass Chord

Bass Chord

19

21

23

24

Drums

Drums

Lead 1

Acoustic

Acoustic2

Bass Chord

Bass Chord

Rhythm

25

26

27

28

30

32

33

Drums

Drums

Drums

Lead 1

Lead Echo/Count

Acoustic

Acoustic2

Solo

Solo

Bass Chord

Bass Chord

Rhythm

34

Drums

Drums

Drums

Lead 1

Lead Echo/Count

Acoustic

Acoustic2

Solo

Solo

Bass Chord

Bass Chord

Rhythm

35

Drums

Drums

Drums

Lead 1

Lead Echo/Count

Acoustic

Acoustic2

Solo

Solo

Bass Chord

Bass Chord

Rhythm

36

Drums

Drums

Drums

Lead 1

Lead Echo/Count

Acoustic

Acoustic2

Solo

Solo

Bass Chord

Bass Chord

Rhythm

37

Drums

Drums

Drums

Lead 1

Lead Echo/Count

Acoustic

Acoustic2

Solo

Solo

Bass Chord

Bass Chord

Rhythm

38

Drums

Drums

Drums

Lead 1

Lead Echo/Count

Acoustic

Acoustic2

Solo

Solo

Bass Chord

Bass Chord

Rhythm

40

42

Drums

Drums

Drums

Lead Echo/Count

Acoustic

Acoustic2

Solo

Solo

Solo

Bass Chord

Bass Chord

Rhythm

44

The musical score consists of the following parts:

46

Drums

Drums

Lead 1

Acoustic

Acoustic2

Bass Chord

Bass Chord

Rhythm

48

Drums

Drums

Lead 1

Acoustic

Acoustic2

Bass Chord

Bass Chord

Rhythm

50

52

54

55

56

57

Drums

Drums

Lead 1

Acoustic

Acoustic2

Bass Chord

Bass Chord

Rhythm

59

Drums

Drums

Lead 1

Acoustic

Acoustic2

Bass Chord

Bass Chord

Rhythm

61

Drums

Drums

Lead 1

Acoustic

Acoustic2

Bass Chord

Bass Chord

Rhythm

62

63

Drums

Drums

Drums

Lead 1

Lead Echo/Count

Acoustic

Acoustic2

Solo

Solo

Bass Chord

Bass Chord

Rhythm

64

65

Drums

Drums

Drums

Lead 1

Lead Echo/Count

Acoustic

Acoustic2

Solo

Solo

Bass Chord

Bass Chord

Rhythm

66

Drums

Drums

Drums

Lead 1

Lead Echo/Count

Acoustic

Acoustic2

Solo

Solo

Bass Chord

Bass Chord

Rhythm

67

68

Drums

Drums

Drums

Lead 1

Lead Echo/Count

Acoustic

Acoustic2

Solo

Solo

Bass Chord

Bass Chord

Rhythm

69

Drums

Drums

Drums

Lead 1

Lead Echo/Count

Acoustic

Acoustic2

Solo

Solo

Bass Chord

Bass Chord

Rhythm

70

Drums

Drums

Drums

Lead 1

Lead Echo/Count

Acoustic

Acoustic2

Solo

Solo

Bass Chord

Bass Chord

Rhythm

71

Drums

Drums

Drums

Lead 1

Lead Echo/Count

Acoustic

Acoustic2

Solo

Solo

Bass Chord

Bass Chord

Rhythm

72

Drums

Drums

Drums

Lead 1

Lead Echo/Count

Acoustic

Acoustic2

Solo

Solo

Bass Chord

Bass Chord

Rhythm

73

Drums

Drums

Drums

Lead 1

Lead Echo/Count

Acoustic

Acoustic2

Solo

Solo

Bass Chord

Bass Chord

Rhythm

74

Drums

Drums

Drums

Lead 1

Lead Echo/Count

Acoustic

Acoustic2

Solo

Solo

Bass Chord

Bass Chord

Rhythm

75

77

Drums

Drums

Drums

Lead 1

Lead Echo/Count

Acoustic

Acoustic2

Solo

Solo

Solo

Bass Chord

Bass Chord

Rhythm

Solo

79

Drums

Drums

Drums

Lead Echo/Count

Acoustic

Acoustic2

Solo

Solo

Solo

Bass Chord

Bass Chord

Solo

81

Drums

Drums

Drums

Lead Echo/Count

Acoustic

Acoustic2

Solo

Solo

Solo

Bass Chord

Bass Chord

Solo

82

Drums

Drums

Drums

Lead Echo/Count

Acoustic

Acoustic2

Solo

Solo

Solo

Bass Chord

Bass Chord

Solo

83

Drums

Drums

Drums

Lead Echo/Count

Acoustic

Acoustic2

Solo

Solo

Solo

Bass Chord

Bass Chord

Solo

85

Drums

Drums

Lead Echo/Count

Acoustic

Acoustic2

Solo

Solo

Solo

Bass Chord

Bass Chord

Solo

86

Drums

Drums

Lead Echo/Count

Acoustic

Acoustic2

Solo

Solo

Solo

Bass Chord

Bass Chord

Solo

87

88

Drums

Drums

Lead 1

Lead Echo/Count

Acoustic

Acoustic2

Solo

Solo

Solo

Bass Chord

Bass Chord

Solo

89

90

Drums

Drums

Lead 1

Lead Echo/Count

Acoustic

Acoustic2

Solo

Bass Chord

Bass Chord

Solo

91

92

Drums

Drums

Lead 1

Lead Echo/Count

Acoustic

Acoustic2

Solo

Bass Chord

Bass Chord

Solo

Detailed description of the musical score: The score is for measures 92-99. It features two drum parts: the top staff uses a standard drum notation with 'x' marks for cymbals and vertical lines for the drum kit; the bottom staff uses a simplified notation with notes and rests. The Lead 1 part has a whole note chord in measure 92. The Lead Echo/Count part has a series of eighth notes and rests. The Acoustic and Acoustic2 parts have a melodic line with a descending eighth-note pattern. The Solo parts have a melodic line with a long note in measure 99. The Bass Chord parts have a rhythmic pattern of eighth notes and rests. The final Solo part has a melodic line with a long note in measure 99.

93

95

Drums

Drums

Drums

Lead 1

Lead Echo/Count

Acoustic

Acoustic2

Solo

Solo

Bass Chord

Bass Chord

Detailed description of the musical score: The score is for measures 95-98. It features three drum parts, two acoustic guitar parts, two solo guitar parts, and two bass chord parts. The key signature is one sharp (F#) and the time signature is 4/4. The drums part consists of three staves, each with a different drum sound indicated by the note head. The acoustic guitar parts (Acoustic and Acoustic2) play a rhythmic accompaniment with chords and single notes. The solo guitar parts (Solo and Solo) play a melodic line with a long sustain. The bass chord parts (Bass Chord and Bass Chord) provide a steady harmonic foundation.

96

Drums

Drums

Drums

Lead 1

Lead Echo/Count

Acoustic

Acoustic2

Solo

Solo

Bass Chord

Bass Chord

97

Drums

Drums

Drums

Lead 1

Lead Echo/Count

Acoustic

Acoustic2

Solo

Solo

Bass Chord

Bass Chord

98

Drums

Drums

Drums

Lead 1

Lead Echo/Count

Acoustic

Acoustic2

Solo

Solo

Bass Chord

Bass Chord

Detailed description of the musical score: The score is for measures 98-101. It features a key signature of two sharps (F# and C#). The drum parts consist of three staves. The top staff shows a pattern of quarter notes with stems pointing down. The middle staff shows a pattern of eighth notes with stems pointing up, alternating with rests. The bottom staff shows a pattern of quarter notes with stems pointing down. The Lead 1 and Lead Echo/Count parts are single staves with a treble clef, showing a sequence of notes: a quarter note, two eighth notes, and a quarter note. The Acoustic and Acoustic2 parts are single staves with a treble clef, showing a complex rhythmic pattern of eighth and sixteenth notes. The Solo parts are single staves with a treble clef, showing a sequence of notes followed by a long, sustained chord. The Bass Chord parts are single staves with a treble clef, showing a sequence of chords.

99

Drums

Drums

Drums

Lead 1

Lead Echo/Count

Acoustic

Acoustic2

Solo

Solo

Bass Chord

Bass Chord

100

Drums

Drums

Drums

Lead 1

Lead Echo/Count

Acoustic

Acoustic2

Solo

Solo

Bass Chord

Bass Chord

101

Drums

Drums

Drums

Lead 1

Lead Echo/Count

Acoustic

Acoustic2

Solo

Solo

Bass Chord

Bass Chord

102

103

Drums

Drums

Drums

Lead 1

Lead Echo/Count

Acoustic

Acoustic2

Solo

Solo

Bass Chord

Bass Chord

104

105

Drums

Drums

Drums

Lead 1

Lead Echo/Count

Acoustic

Acoustic2

Solo

Solo

Solo

Bass Chord

Bass Chord

107

Drums

Drums

Drums

Lead Echo/Count

Acoustic

Acoustic2

Solo

Solo

Solo

Bass Chord

Bass Chord

108

Drums

Queensryche - Another Rainy Night

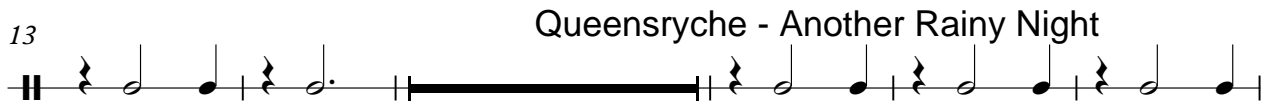
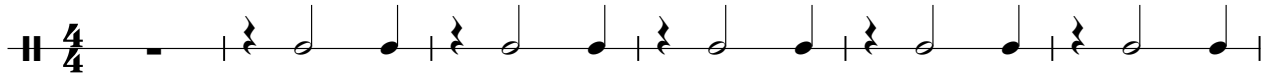

Queensryche - Another Rainy Night

Queensryche - Another Rainy Ni

Queensryche - Anot

94

99

104

107

Queensryche - Another Rainy Night

Drums

4/4

5

9

13

17

21

25

29

33

37

V.S.

41

45

49

53

57

61

65

69

73

77

81

85

88

91

95

99

103

106

Queensryche - Another Rainy Night

Drums

4/4

7

13

18

23

28

33

40

46

51

V.S.

56

61

67

74

80

85

89

93

98

103

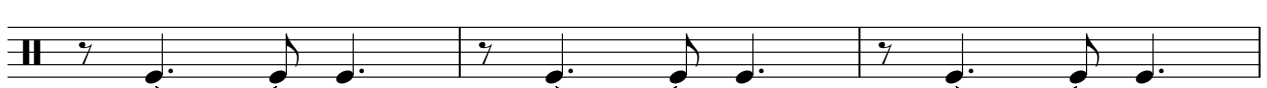

106

Queensryche - Another Rainy Night

Lead 1

Queensryche - Another Rainy Night

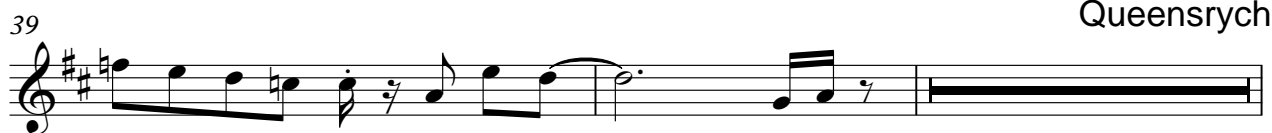

Queensryche - An

44

48

52

55

59

63

67

71

75

Queensryche - Ar

87

Lead 1
Queensryche - Another Rainy Night

3

91

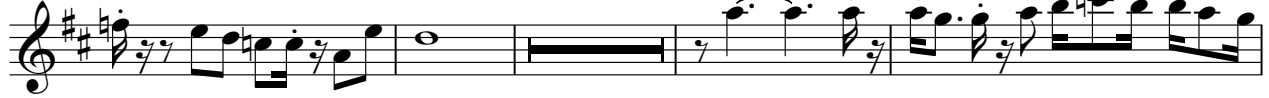

97

101

105

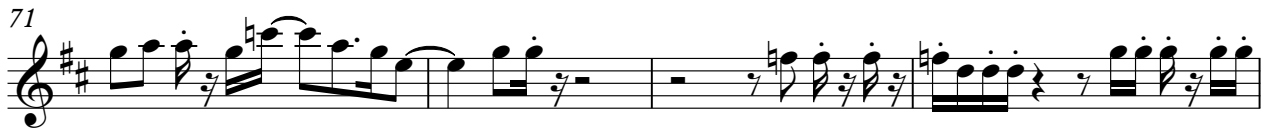

Lead Echo/Count

Queensryche - An³

106

Queensryche - Another Rainy Night

Acoustic

4

6

9

11

13

16

21

25

29

V.S.

33

35

37

39

41

43

46

51

55

59

63

65

67

69

71

73

75

76

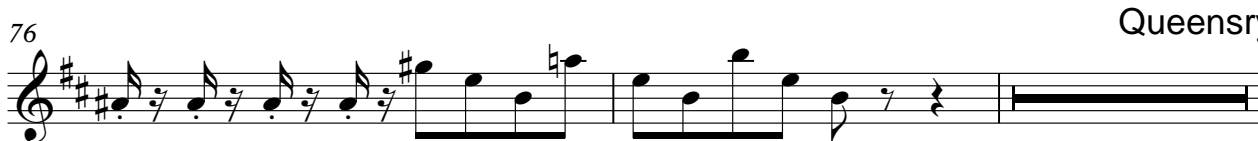

Queensryche - ,

80

84

86

90

94

97

99

101

103

105

107

Queensryche - Another Rainy Night

18

22

26

30

33

35

37

39

41

43

46

51

55

59

63

65

67

69

71

73

75

Queensryche - Another Rainy Night

78

84

86

90

94

97

99

101

V.S.

103

105

107

Queensryche - Another Rainy Night

Solo

Queensryche - Another Rainy Night

Queensryche - Another Rainy Night

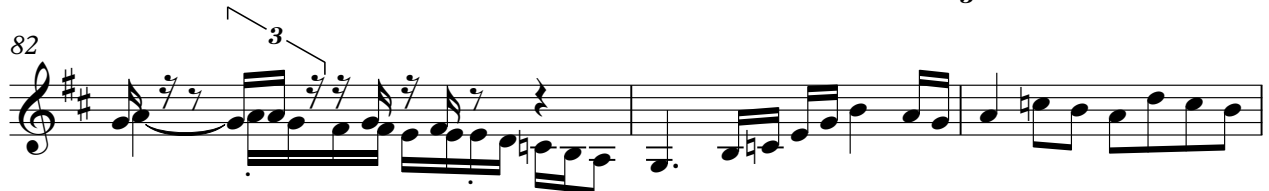
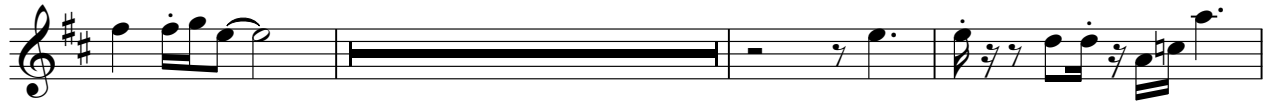

Queensryche - Another Rainy Night

2

Solo

106

Queensryche - Another Rainy Night

Solo

8

Queensryche - Another Rainy Night

14

35

41

Queensryche - Another Rainy Night

63

68

73

78

81

V.S.

2

Solo

83

86

Queensryche - Another Rainy Night

88

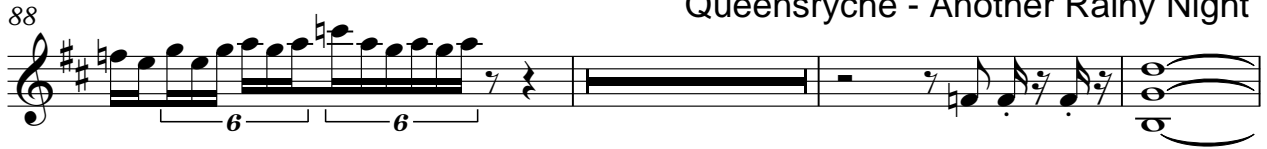

95

100

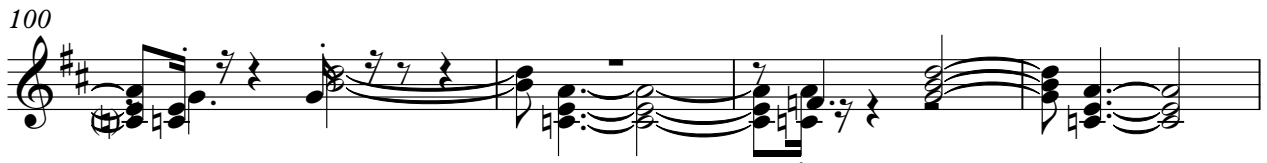

104

Queensryche - Another Rainy Night

Solo

8

14

Queensryche - Another Rainy Night

35

41

Queensryche - Another Rainy Night

63

68

73

78

84

V.S.

2

Solo
Queensryche - Another Rainy Night

89

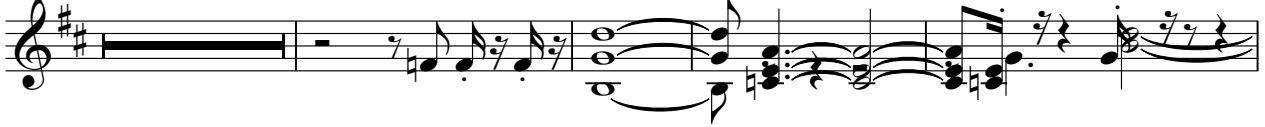

97

102

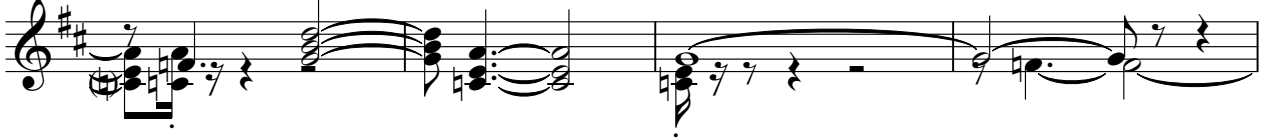

106

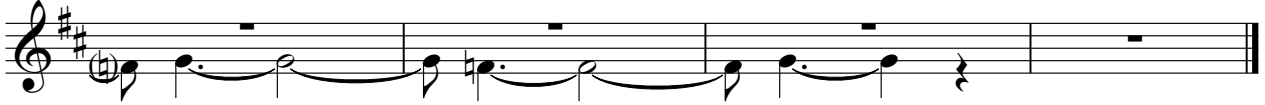

Queensryche - Another Rainy Night

Bass Chord

4

6

8

10

12

14

16

18

20

V.S.

V.S.

V.S.

Bass Chord

106

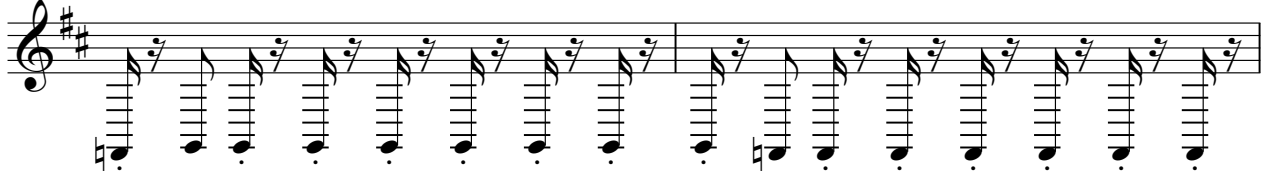

108

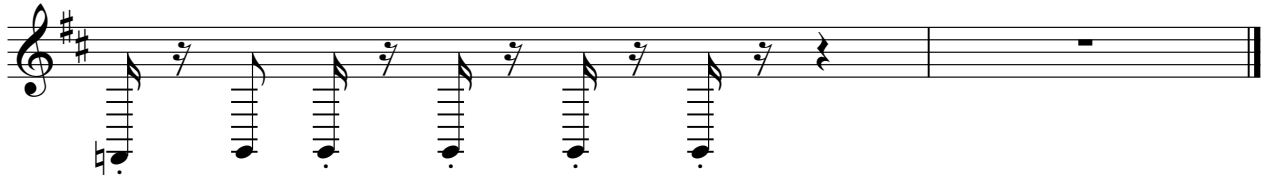

Queensryche - Another Rainy Night

Bass Chord

4

6

8

10

12

14

16

18

20

V.S.

Bass Chord

V.S.

Bass Chord

V.S.

Bass Chord

106

108

Queensryche - Another Rainy Night

Rhythm

Queensryche - Another Rainy Night

11

Queensryche - Another Rainy Night

15

23

24

25

27

29

31

32

V.S.

34

39

44

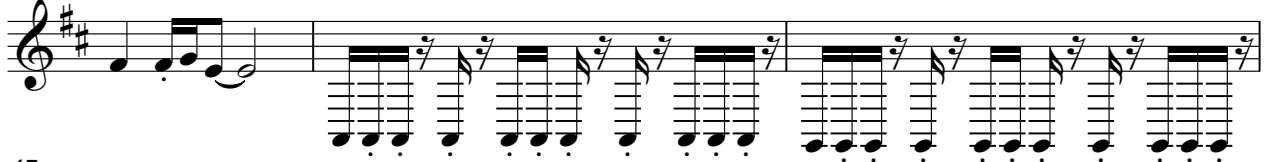

47

49

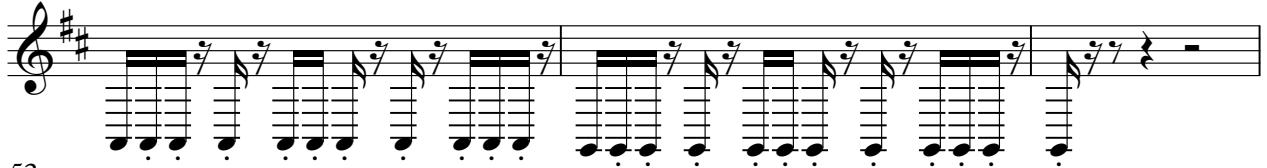

52

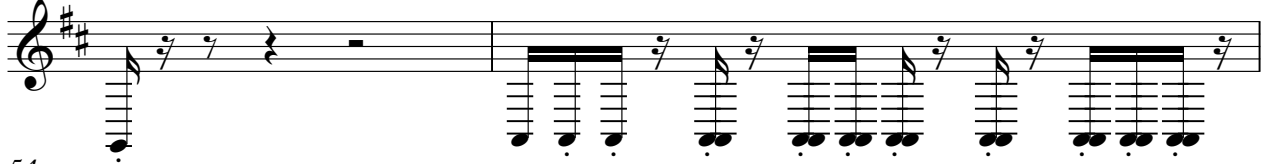

54

55

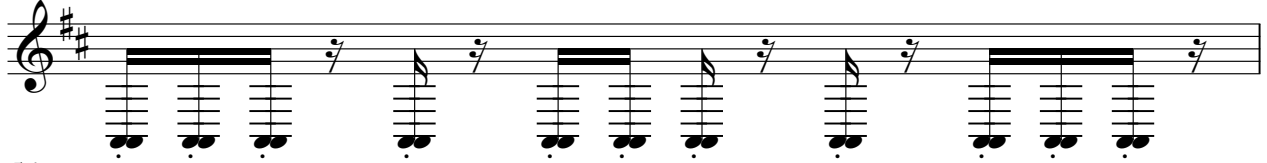

56

58

60

62

64

68

72

76

Queensryche - Another R

Solo

Queensryche - Another Rainy Night

Queensryche - Another Rainy Night

Queensryche - Another