

# Queensryche - Eyes Of A Stranger

♩ = 104,000015

3

Sequenced By C Chase  
All Rights Reserved

5

Drums

Guitar-1

Guitar-2

Strings

Bass Guitar

7

Drums

Guitar-1

Guitar-2

Strings

Bass Guitar

9

Drums

Guitar-1

Guitar-2

Strings

Bass Guitar

11

Drums

Guitar-1

Guitar-2

Strings

Bass Guitar

13

Drums

Guitar-1

Guitar-2

Guitar-3

Strings

Bass Guitar

15

Drums

Guitar-1

Guitar-2

Guitar-3

Strings

Bass Guitar

17 5

Drums

Guitar-1

Guitar-2

Strings

Bass Guitar

20

Drums

Guitar-1

Guitar-2

Guitar-3

Strings

Bass Guitar

23

Drums

Guitar-1

Guitar-2

Guitar-3

Strings

Bass Guitar

26

Drums

Guitar-1

Guitar-3

Vocal Line

Strings

Bass Guitar

29

Drums

Guitar-1

Vocal Line

Bass Guitar

31

Drums

Guitar-1

Vocal Line

Bass Guitar

33

Drums

Guitar-1

Guitar-2

Vocal Line

Bass Guitar

35

Drums

Guitar-1

Guitar-2

Vocal Line

Bass Guitar

37

Drums

Guitar-1

Guitar-2

Vocal Line

Bass Guitar

39

Drums

Guitar-1

Guitar-2

Vocal Line

Bass Guitar

41

Drums

Guitar-1

Guitar-2

Vocal Line

Bass Guitar

43

Drums

Guitar-1

Guitar-2

Vocal Line

Bass Guitar

45

Drums

Guitar-1

Guitar-2

Vocal Line

Strings

Bass Guitar

48

Drums

Guitar-1

Guitar-2

Vocal Line

Strings

Bass Guitar

1

51

Drums

Guitar-1

Vocal Line

Bass Guitar

53

Drums

Guitar-1

Vocal Line

Bass Guitar

56

Drums

Guitar-1

Vocal Line

Bass Guitar

59

Drums

Guitar-1

Vocal Line

Bass Guitar

61

Drums

Guitar-1

Vocal Line

Bass Guitar

64

Drums

Guitar-1

Vocal Line

Bass Guitar

66

Drums

Guitar-1

Vocal Line

Bass Guitar

75

Drums

Guitar-1

Vocal Line

Bass Guitar

77

Drums

Guitar-1

Vocal Line

Bass Guitar

80

Drums

Guitar-1

Vocal Line

Bass Guitar

88 17

Drums

Guitar-1

Guitar-2

Vocal Line

Strings

Bass Guitar

90

Drums

Guitar-1

Strings

Bass Guitar

97 19

Drums

Guitar-1

Guitar-2

Strings

Bass Guitar

99

Drums

Guitar-1

Guitar-2

Strings

Bass Guitar

101

Drums

Guitar-1

Guitar-2

Strings

Bass Guitar

103

Drums

Guitar-1

Guitar-2

Strings

Bass Guitar

104

Drums

Guitar-1

Guitar-2

Strings

Bass Guitar

105

Drums

Guitar-1

Vocal Line

Strings

Bass Guitar

108

Drums

Guitar-1

Vocal Line

Strings

Bass Guitar

110

Drums

Guitar-1

Vocal Line

Strings

Bass Guitar

113 23

Drums

Guitar-1

Vocal Line

Strings

Bass Guitar

116

Drums

Guitar-1

Vocal Line

Strings

Bass Guitar

119

Drums

Guitar-1

Vocal Line

Strings

Bass Guitar

122

Drums

Guitar-1

Vocal Line

Strings

Bass Guitar

124

Drums

Guitar-1

Vocal Line

Strings

Bass Guitar

127

Drums

Guitar-1

Guitar-2

Vocal Line

Strings

Bass Guitar

130

Drums

Guitar-1

Guitar-2

Vocal Line

Strings

Bass Guitar

133

Drums

Guitar-1

Guitar-2

Strings

Bass Guitar

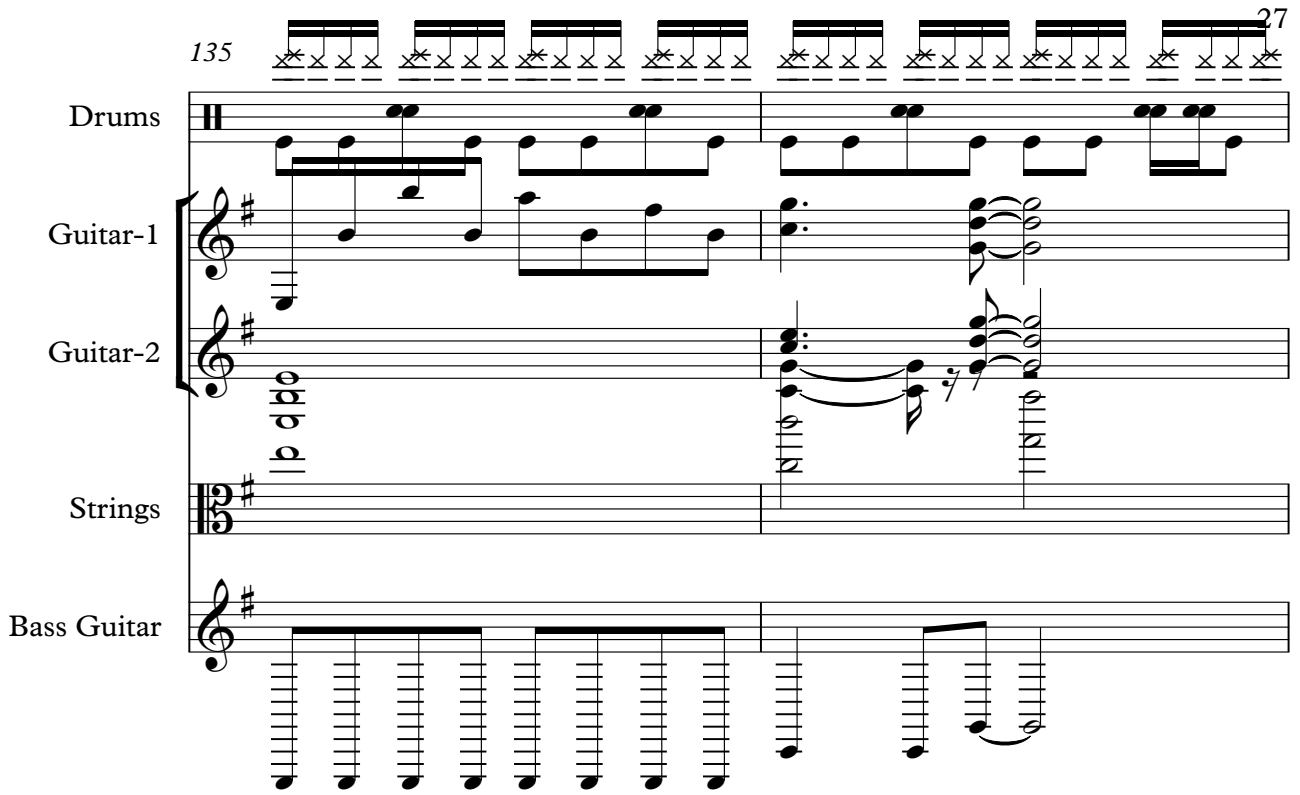
135 

137 

139

Drums

Guitar-1

Guitar-2

Strings

Bass Guitar

141

Drums

Guitar-1

Guitar-2

Strings

Bass Guitar

143 29

Drums

Guitar-1

Guitar-2

Strings

Bass Guitar

145

Drums

Guitar-1

Guitar-2

Strings

Bass Guitar

146

Drums

Guitar-1

Guitar-2

Strings

Bass Guitar

148

Drums

Guitar-1

Guitar-2

Strings

Bass Guitar

150 31

Drums

Guitar-1

Guitar-2

Strings

Bass Guitar

151

Drums

Guitar-1

Guitar-2

Strings

Bass Guitar

152

Drums

Guitar-1

Guitar-2

Strings

Bass Guitar

154

Drums

Guitar-1

Guitar-2

Strings

Bass Guitar

# Queensryche - Eyes Of A Stranger

## Drums

♩ = 104,000015

1

3

5

7

9

11

13

15

18

22

2

Sequenced By C Chase  
All Rights Reserved

Drums

Drums

V.S.

Drums

88

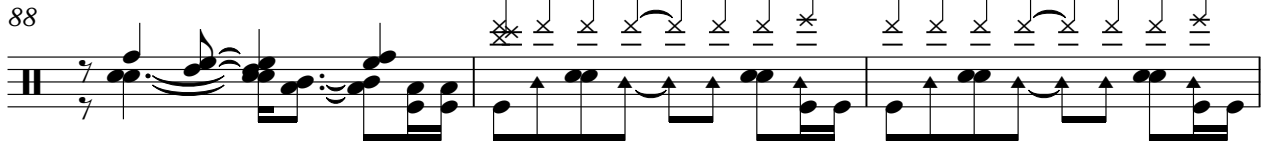

91

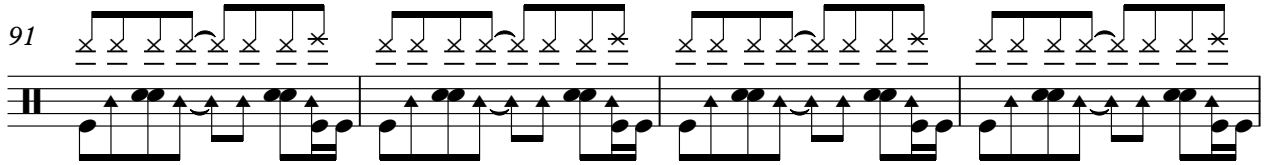

95

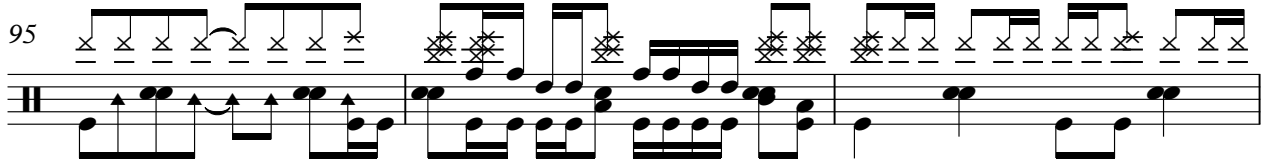

98

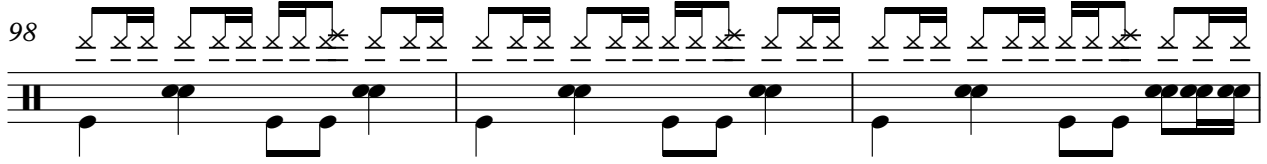

101

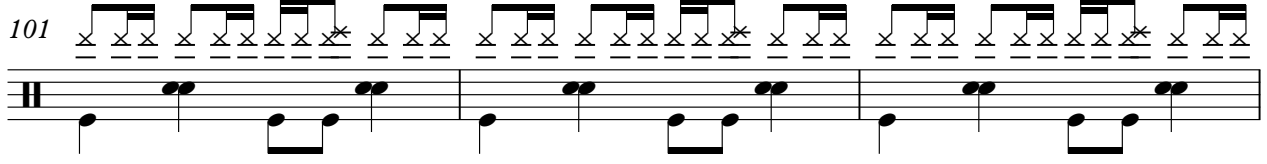

104

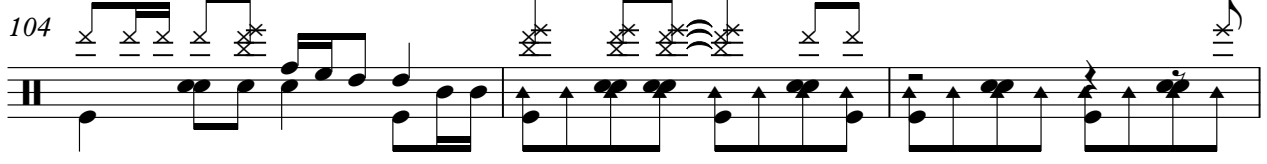

107

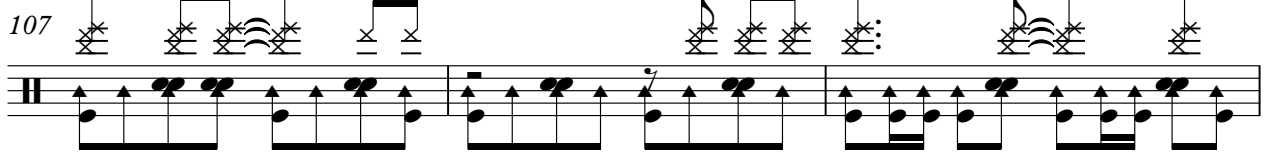

110

115

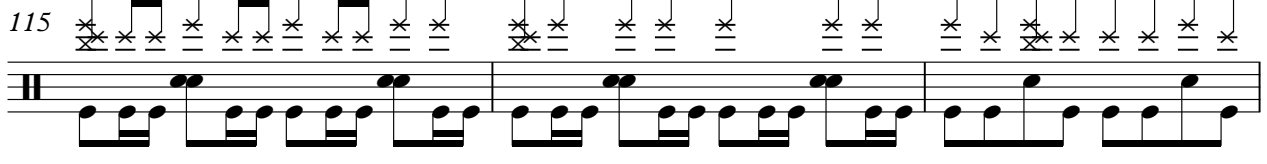

118

Drums

V.S.

6

Drums

148

150

152

154

# Queensryche - Eyes Of A Stranger

## Guitar-1

♩ = 104,000015

Sequenced By C Chase  
All Rights Reserved

V.S.

V.S.

129

133

137

141

145

149

152

Guitar-2

Queensryche - Eyes Of A Stranger

♩ = 104,000015

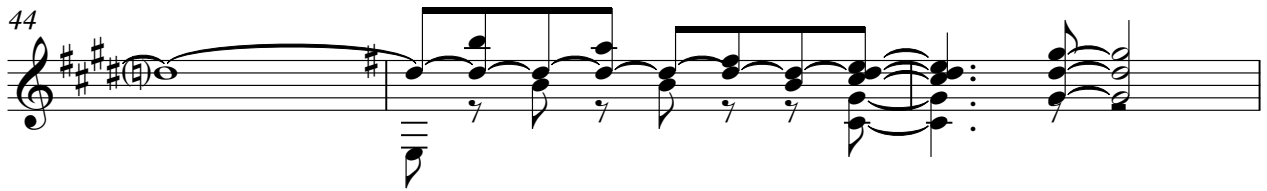
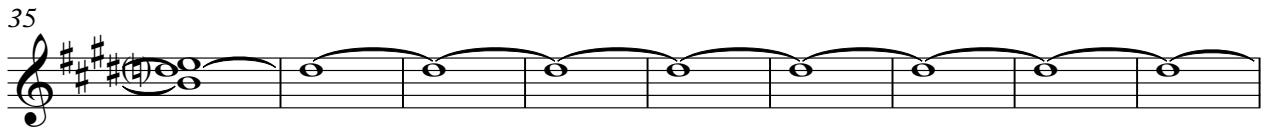
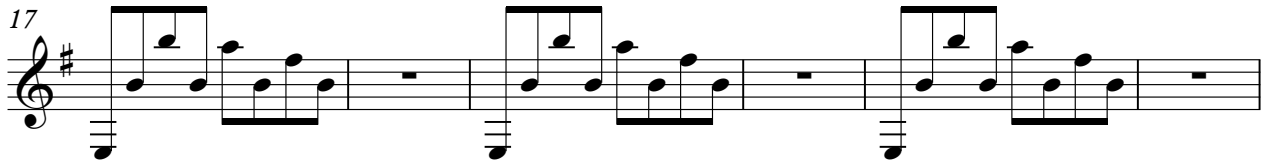

Sequenced By C Chase  
All Rights Reserved

87

7

98

102

22

127

136

142

145

148

151

153

Guitar-3

Queensryche - Eyes Of A Stranger

♩ = 104,000015

13 3

21

24

6 6 6 3 3 3

27

18 111

Sequenced By C Chase  
All Rights Reserved

# Queensryche - Eyes Of A Stranger

## Vocal Line

♩ = 104,000015

26

29

33

37

41

45

51

56

60

Sequenced By C Chase  
All Rights Reserved

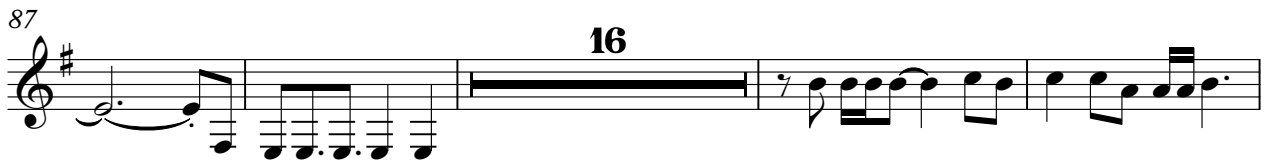
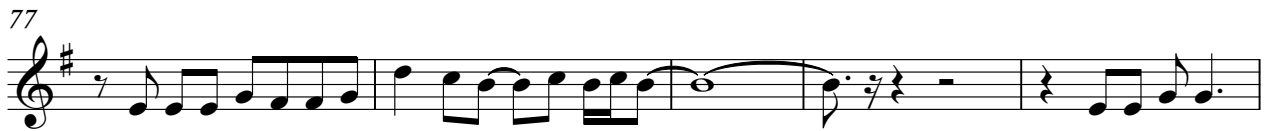

Vocal Line

125

129

25

# Queensryche - Eyes Of A Stranger

Strings

♩ = 104,000015

10

19

26 18

48 40

94

102

110

115

121

Sequenced By C Chase  
All Rights Reserved

V.S.

2

Strings

127

136

144

150

Bass Guitar

Queensryche - Eyes Of A Stranger

♩ = 104,000015

Sequenced By C Chase  
All Rights Reserved

V.S.

86

91

95

100

105

109

114

117

121

124

V.S.

129

137

141

145

149

152
