

Queensryche - I Am I

[_http://free.prohosting.com/](http://free.prohosting.com/)

$\text{♩} = 145,000031$

_by

_Rob

_Copyright

_1997

_rights

_All

_reserved

_Horvath

$\text{♩} = 145,000031$

_Seq

[_http://free.prohosting.com/](http://free.prohosting.com/)

5

_by

_Rob

_1997

_rights

_All

_reserved

_Horvath

[_http://free.prohosting.com/](http://free.prohosting.com/)

9

_by

_Rob

_1997

_rights

_All

_reserved

_Horvath

[_http://free.prohosting.com/](http://free.prohosting.com/)

13

Lyrics:
 _by
 _Rob
 _1997
 _rights
 _All
 _reserved
 _Horvath

17

[_http://free.prohosting.com/](http://free.prohosting.com/)

_by

_Rob

_Copyright

_1997

_rights

_All

_reserved

_Horvath

21

[_http://free.prohosting.com/](http://free.prohosting.com/)

_by

_Rob

_Copyright

_rights

_All

_reserved

[_http://free.prohosting.com/](http://free.prohosting.com/)

25

_by

_Rob

_Copyright

_rights

_All

_reserved

_Seq

[_http://free.prohosting.com/](http://free.prohosting.com/)

29

_by

_Rob

_Copyright

_rights

_All

_reserved

_Seq

[_http://free.prohosting.com/](http://free.prohosting.com/)

33

_by

_Rob

_Copyright

_rights

_All

_reserved

_Seq

[_http://free.prohosting.com/](http://free.prohosting.com/)

37

_by

_Rob

_Copyright

_rights

_All

_reserved

_Seq

41

[_http://free.prohosting.com/](http://free.prohosting.com/)

_by

_Rob

_Copyright

_rights

_All

_reserved

_Seq

45

[_http://free.prohosting.com/](http://free.prohosting.com/)

_by

_Rob

_Copyright

_rights

_All

_reserved

_Seq

49

[_http://free.prohosting.com/](http://free.prohosting.com/)

_by

_Rob

_rights

_All

_reserved

_Seq

53

[_http://free.prohosting.com/](http://free.prohosting.com/)

_by

_Rob

_rights

_All

_reserved

_Seq

57

[_http://free.prohosting.com/](http://free.prohosting.com/)

_by

_Rob

_rights

_All

_reserved

_Seq

61

[_http://free.prohosting.com/](http://free.prohosting.com/)

_by

_Rob

_rights

_All

_reserved

_Seq

[_http://free.prohosting.com/](http://free.prohosting.com/)

65

69

[_http://free.prohosting.com/](http://free.prohosting.com/)

_by
 _Rob
 _Copyright
 _rights
 _All
 _reserved
 _Horvath
 _Seq

[_http://free.prohosting.com/](http://free.prohosting.com/)

73

_by (treble clef, one flat)
_Rob (treble clef, one flat)
_Copyright (treble clef, one flat)
_rights (bass clef, one flat)
_All (bass clef, one flat)
_reserved (bass clef, one flat)
_Horvath (treble clef, one flat)

77

[_http://free.prohosting.com/](http://free.prohosting.com/)

_by

_Rob

_Copyright

_rights

_All

_reserved

_Horvath

_Seq

81

[_http://free.prohosting.com/](http://free.prohosting.com/)

_by

_Rob

_Copyright

_rights

_All

_reserved

_Horvath

86

[_http://free.prohosting.com/](http://free.prohosting.com/)

_by

_Rob

_Copyright

_rights

_All

_reserved

_Seq

90

[_http://free.prohosting.com/](http://free.prohosting.com/)

_by

_Rob

_Copyright

_rights

_All

_reserved

_Seq

94

[_http://free.prohosting.com/](http://free.prohosting.com/)

_by

_Rob

_Copyright

_rights

_All

_reserved

_Seq

[_http://free.prohosting.com/](http://free.prohosting.com/)

98

_by

_Rob

_Copyright

_rights

_All

_reserved

_Seq

[_http://free.prohosting.com/](http://free.prohosting.com/)

102

_by

_Rob

_Copyright

_1997

_rights

_All

_reserved

106

[_http://free.prohosting.com/](http://free.prohosting.com/)

_Rob

_Copyright

_1997

_rights

_All

_reserved

110

[_http://free.prohosting.com/](http://free.prohosting.com/)

_Rob

_Copyright

_1997

_rights

_All

_reserved

[_http://free.prohosting.com/](http://free.prohosting.com/)

114

118

[_http://free.prohosting.com/](http://free.prohosting.com/)

_by

_Rob

_Copyright

_rights

_All

_reserved

_Seq

122

[_http://free.prohosting.com/](http://free.prohosting.com/)

_by

_Rob

_Copyright

_rights

_All

_reserved

_Seq

[_http://free.prohosting.com/](http://free.prohosting.com/)

126

_by

_Rob

_Copyright

_rights

_All

_reserved

_Seq

[_http://free.prohosting.com/](http://free.prohosting.com/)

130

_by

_Rob

_Copyright

_rights

_All

_reserved

_Seq

[_http://free.prohosting.com/](http://free.prohosting.com/)

134

_by

_Rob

_rights

_All

_reserved

_Seq

[_http://free.prohosting.com/](http://free.prohosting.com/)

138

_by

_Rob

_Copyright

_rights

_All

_reserved

_Horvath

_Seq

[_http://free.prohosting.com/](http://free.prohosting.com/)

142

146

[_http://free.prohosting.com/](http://free.prohosting.com/)

 - Staff 2: *_by* (Lyrics: *by*)
 - Staff 3: *_Rob* (Lyrics: *Rob*)
 - Staff 4: *_Copyright* (Lyrics: *Copyright*)
 - Staff 5: *_rights* (Lyrics: *rights*)
 - Staff 6: *_All* (Lyrics: *All*)
 - Staff 7: *_reserved* (Lyrics: *reserved*)
 - Staff 8: *_Horvath* (Lyrics: *Horvath*)
 - Staff 9: *_Seq* (Lyrics: *Seq*)
 The vocal lines contain various notes, rests, and accidentals (sharps, flats, and naturals) corresponding to the lyrics.

[_http://free.prohosting.com/](http://free.prohosting.com/)

150

154

[_http://free.prohosting.com/](http://free.prohosting.com/)

[_http://free.prohosting.com/](http://free.prohosting.com/)

158

_by
Rob
_Copyright
_rights
_All
_reserved
_Horvath

160

[_http://free.prohosting.com/](http://free.prohosting.com/)

_by

_Rob

_Copyright

_rights

_All

_reserved

_Horvath

_Seq

Queensryche - I Am I

♩ = 145,000031

6

11

16

21

26

31

36

41

46

V.S.

51

56

61

66

71

76

81

86

91

96

101

106

111

116

121

126

131

136

141

146

V.S.

151

156

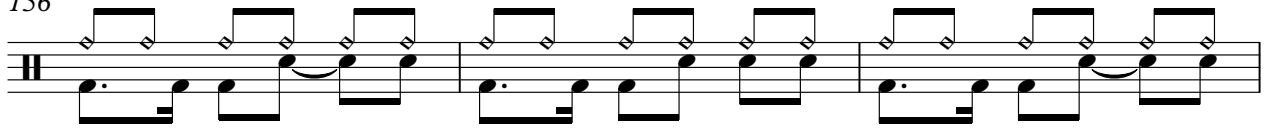

159

_by

Queensryche - I Am I

♩ = 145,000031

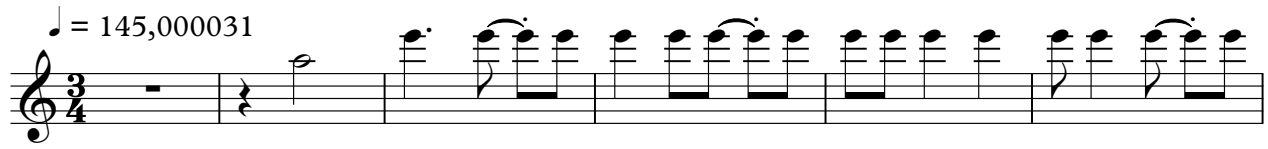

7

13

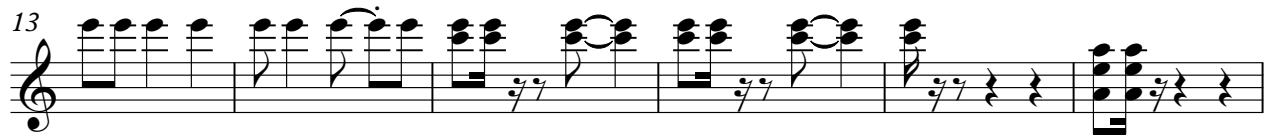

19

25

31

37

3

45

51

57

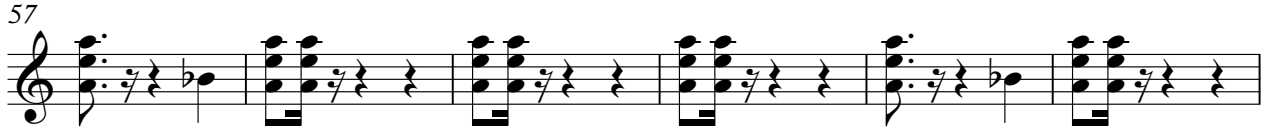

63

71

79

87

97

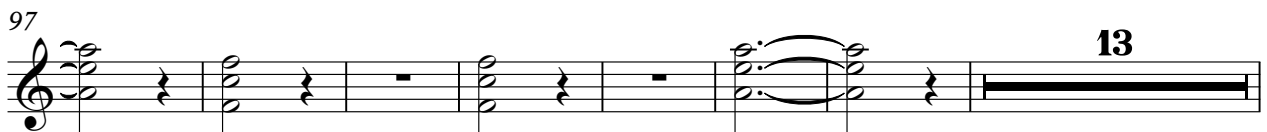

117

123

129

136

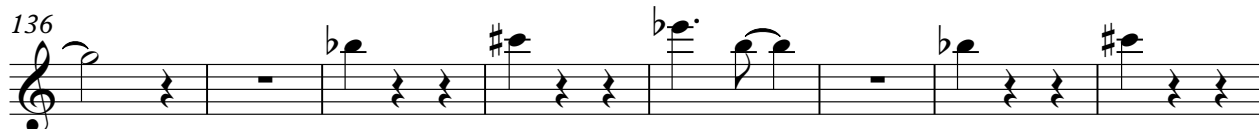

144

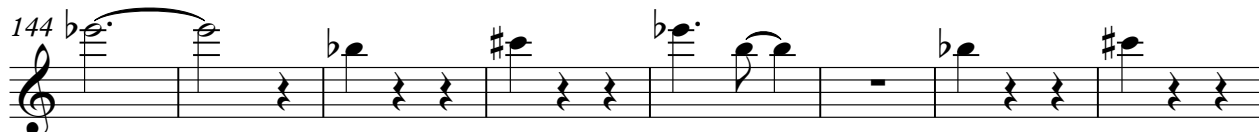

152

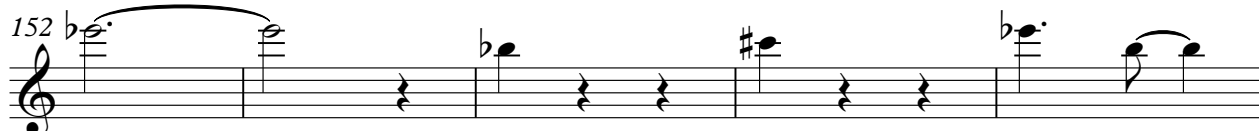

157

♩ = 145,000031

2

8

14

20

26

33

40

48

54

61

3

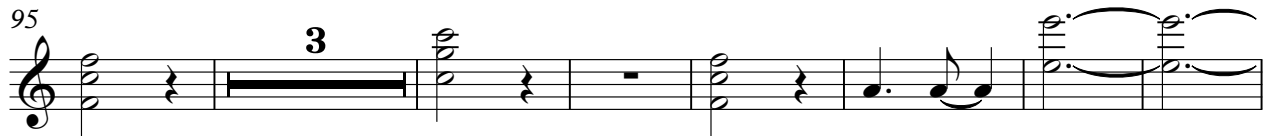
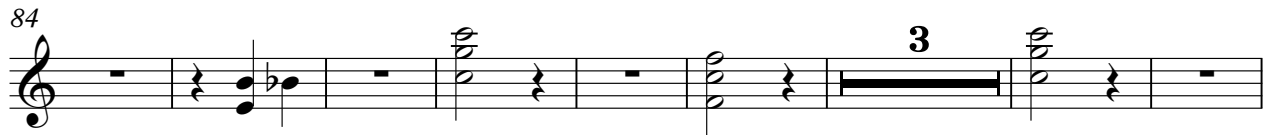
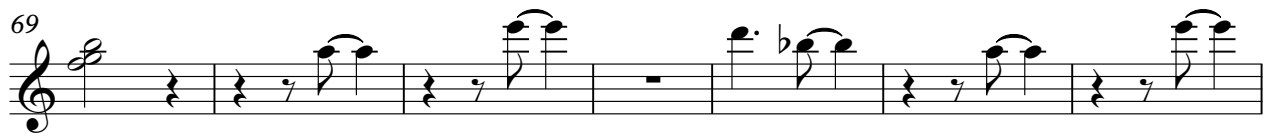

154

159

♩ = 145,000031

17

22

27

33

39

46

17

68

74

5

83

91

100

107

114

120

126

132

142

150

156

_1997

Queensryche - I Am I

♩ = 145,000031

2

8

15

85

104

111

116

45

♩ = 145,000031

V.S.

59

64

70

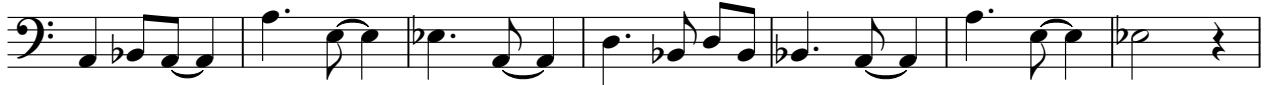

77

84

91

97

105

111

117

122

127

132

138

144

149

154

158

♩ = 145,000031

8

15

21

27

32

38

44

49

54

59

64

71

78

85

92

98

106

112

118

123

128

134

139

145

150

155

159

59

64

70

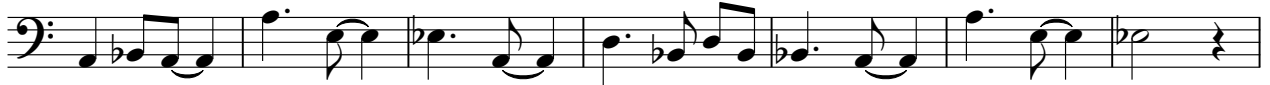

77

84

91

97

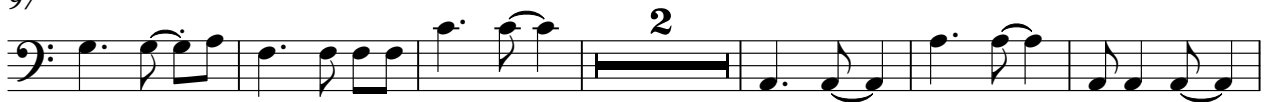

105

111

117

122

127

132

138

144

149

154

158

♩ = 145,000031

10

18 **52**

75

83 **54**

142

150

156

♩ = 145,000031

24

29

35

41

49

55

61

68

2

7

7

86

93

99

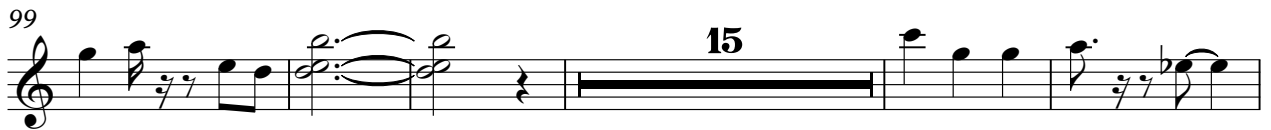

119

125

131

137

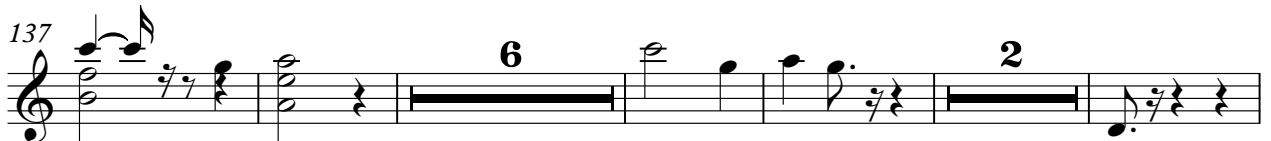

150

