

Queensryche - I Don't Believe In Love

♩ = 120,000000

Electric Piano

Electric Piano

Solo

Solo

5

08/10/97

Perc.

E. Bass

Rob Horvath

E. Pno.

E. Pno.

Solo

Solo

8

08/10/97

Perc.

E. Bass

Rob Horvath

E. Pno.

E. Pno.

FX 5

Solo

Solo

13

08/10/97

Perc.

E. Bass

Rob Horvath

E. Pno.

E. Pno.

FX 5

18

08/10/97

Perc.

E. Bass

Rob Horvath

E. Pno.

E. Pno.

FX 5

23

08/10/97

Perc.

E. Bass

Rob Horvath

E. Pno.

E. Pno.

FX 5

28

08/10/97

Perc.

E. Bass

Rob Horvath

E. Pno.

E. Pno.

FX 5

32

08/10/97

Perc.

E. Bass

Rob Horvath

E. Pno.

E. Pno.

FX 5

Solo

Solo

35

08/10/97  
Perc.  
E. Bass  
Rob Horvath  
E. Pno.  
E. Pno.  
FX 5  
Solo  
Solo

38

08/10/97  
Perc.  
E. Bass  
Rob Horvath  
E. Pno.  
E. Pno.  
FX 5  
Solo  
Solo

41

08/10/97

Perc.

E. Bass

Rob Horvath

E. Pno.

E. Pno.

FX 5

Solo

Solo

45

08/10/97

Perc.

E. Bass

Rob Horvath

E. Pno.

E. Pno.

FX 5

Solo

50

08/10/97

Perc.

E. Bass

Rob Horvath

E. Pno.

E. Pno.

FX 5

55

08/10/97

Perc.

E. Bass

Rob Horvath

E. Pno.

E. Pno.

FX 5

59

08/10/97

Perc.

E. Bass

Rob Horvath

E. Pno.

E. Pno.

FX 5

Solo

Solo

62

08/10/97

Perc.

E. Bass

Rob Horvath

E. Pno.

E. Pno.

FX 5

Solo

Solo

65

08/10/97

Perc.

E. Bass

Rob Horvath

E. Pno.

E. Pno.

FX 5

Solo

Solo

68

08/10/97

Perc.

E. Bass

Rob Horvath

E. Pno.

E. Pno.

FX 5

Solo

Solo

71

08/10/97

Perc.

E. Bass

Rob Horvath

E. Pno.

E. Pno.

FX 5

Solo

Solo

74

08/10/97

Perc.

E. Bass

Rob Horvath

E. Pno.

E. Pno.

FX 5

Solo

Solo

77

08/10/97  
Perc.  
E. Gtr.  
E. Bass  
Rob Horvath  
E. Pno.  
E. Pno.  
FX 5  
Solo  
Solo

80

08/10/97  
Perc.  
E. Gtr.  
E. Bass  
Rob Horvath  
E. Pno.  
Solo  
Solo

83

08/10/97  
Perc.  
E. Gtr.  
E. Bass  
Rob Horvath  
E. Pno.  
Solo

87

08/10/97  
Perc.  
E. Gtr.  
E. Bass  
Rob Horvath  
E. Pno.  
Solo

90

08/10/97  
Perc.  
E. Gtr.  
E. Bass  
Rob Horvath  
E. Pno.  
Solo

93

08/10/97  
Perc.  
E. Gtr.  
E. Bass  
Rob Horvath  
E. Pno.  
E. Pno.  
FX 5  
Solo

97

08/10/97  
Perc.  
E. Bass  
Rob Horvath  
E. Pno.  
E. Pno.  
FX 5

101

08/10/97  
Perc.  
E. Bass  
Rob Horvath  
E. Pno.  
E. Pno.  
FX 5  
Solo  
Solo

104

08/10/97  
Perc.  
E. Bass  
Rob Horvath  
E. Pno.  
E. Pno.  
FX 5  
Solo  
Solo

107

08/10/97

Perc.

E. Bass

Rob Horvath

E. Pno.

E. Pno.

FX 5

Solo

Solo

110

08/10/97

Perc.

E. Bass

Rob Horvath

E. Pno.

E. Pno.

FX 5

Solo

Solo

113

08/10/97  
Perc.  
E. Bass  
Rob Horvath  
E. Pno.  
E. Pno.  
FX 5  
Solo  
Solo

116

08/10/97  
Perc.  
E. Bass  
Rob Horvath  
E. Pno.  
E. Pno.  
FX 5  
Solo  
Solo

# Queensryche - I Don't Believe In Love

08/10/97

♩ = 120,000000

5

9

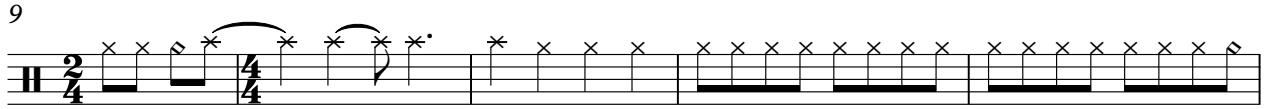

14

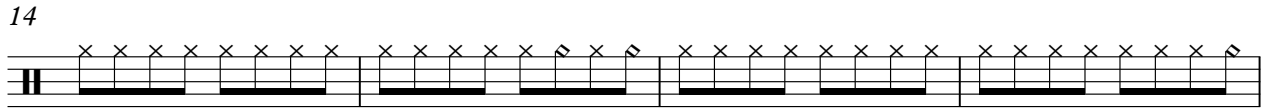

18

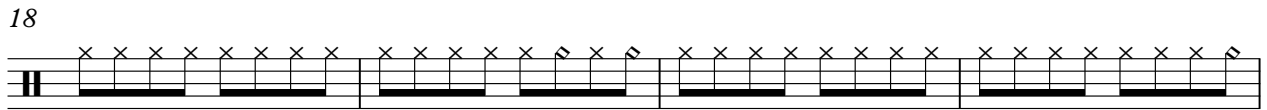

22

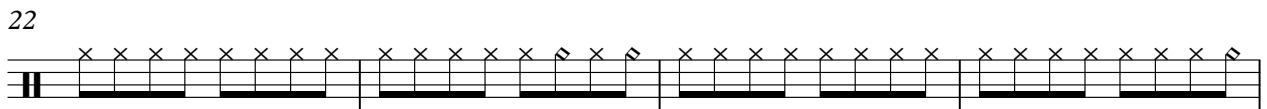

26

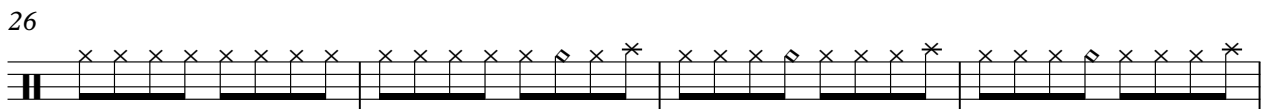

30

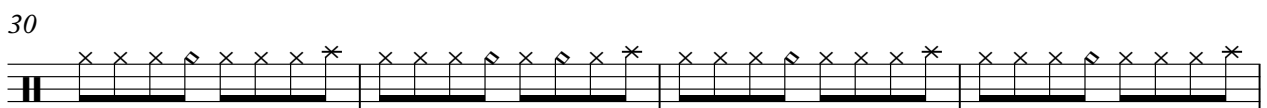

34

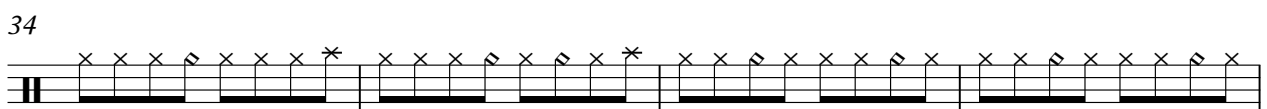

38

42

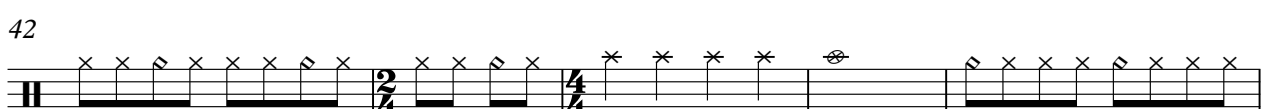

V.S.

47

51

55

59

63

67

71

75

79

83

87

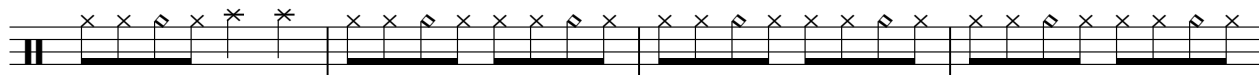

91

95

99

103

107

111

115

# Queensryche - I Don't Believe In Love

## Percussion

♩ = 120,000000

5

8

12

17

21

26

31

36

39

42

V.S.

47

52

57

62

66

69

72

76

79

82

85

88

91

94

99

103

106

109

113

116

Electric Guitar

Queensryche - I Don't Believe In Love

♩ = 120,000000

8 33

43 35

80

83

86

89

93

95 24

# Queensryche - I Don't Believe In Love

Electric Bass

♩ = 120,000000

4

4

7

7

11

11

15

15

19

19

23

23

27

27

30

30

33

33

36

36

V.S.

38

41

44

48

52

56

59

62

65

68

70

73

76

78

80

84

88

91

95

98

V.S.

4

Electric Bass

101

104

107

109

112

115

117

♩ = 120,000000

4

7

11

15

19

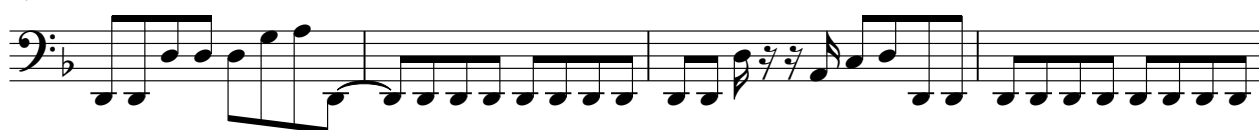

23

27

30

33

36

V.S.

39

42

46

50

54

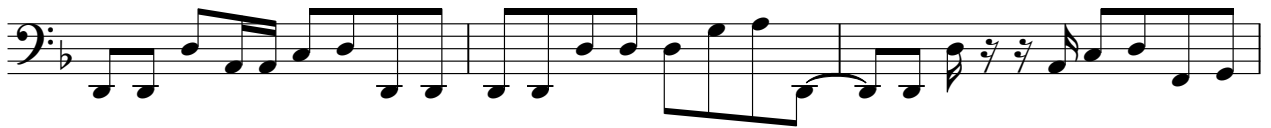

57

60

63

66

69

72

75

78

80

84

88

91

95

98

101

V.S.

104

107

110

113

116

22

27

31

34

38

42

49

54

58

61

64

68

72

76

80

15

95

100

105

109

113

116

Electric Piano

Queensryche - I Don't Believe In Love

♩ = 120,000000

6

11

17

23

28

31

V.S.

34

37

41

46

54

58

61

64

94

100

105

109

113

116

♩ = 120,000000

8

13

20

24

31

35

39

43

49

53

57

61

65

69

73

76

80

98

102

106

FX 5 (Brightness)

110

114

116

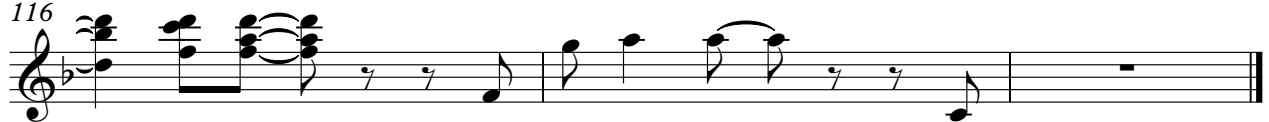

# Queensryche - I Don't Believe In Love

Solo

♩ = 120,000000

5

9 21

33

37

41 16

60

64

68

72

V.S.

76

80

85

89

93

104

108

112

115

# Queensryche - I Don't Believe In Love

Solo

♩ = 120,000000

5

9 20

33

37

41 16

60

64

67

71

V.S.

