

Queensryche - Jet City Woman

13

Perc.
Perc.
Perc.
Perc.
Solo
Lead 1
Chords
Chords
Solo
Solo

16

Perc.
Perc.
Perc.
Perc.
Solo
Lead 1
Chords
Chords
Solo
Solo

19

Perc.

Perc.

Perc.

Perc.

Solo

Lead 1

Chords

Chords

Acoustic Guitar

Melody

Solo

Solo

Solo

23

Perc.

Acoustic Guitar

Melody

Solo

Solo

Solo

27

Perc.

Perc.

Acoustic Guitar

Melody

Solo

Solo

Solo

31

Perc.

Perc.

Acoustic Guitar

Melody

Solo

Solo

Solo

35

Perc.

Perc.

Perc.

Chords

Chords

Acoustic Guitar

Melody

Solo

Solo

Solo

39

Perc.

Perc.

Perc.

Perc.

Chords

Chords

Melody

Solo

Solo

Solo

42

Perc. Perc. Perc. Perc. Solo Lead 1 Chords Chords Melody Solo Solo Solo

45

Perc. Perc. Perc. Solo Lead 1 Chords Chords Melody Solo Solo Solo

48

Perc.
Perc.
Perc.
Solo
Lead 1
Chords
Chords
Melody
Solo
Solo

51

Perc.
Perc.
Perc.
Solo
Lead 1
Chords
Chords
Melody
Solo
Solo

54

Perc.
Perc.
Solo
Lead 1
Acoustic Guitar
Melody
Solo
Solo

57

Perc.
Perc.
Solo
Lead 1
Acoustic Guitar
Melody
Solo
Solo

60

Perc.

Perc.

Acoustic Guitar

Melody

Solo

Solo

Solo

==

63

Perc.

Perc.

Acoustic Guitar

Melody

Solo

Solo

Solo

==

66

Perc.

Perc.

Perc.

Acoustic Guitar

Melody

Solo

Solo

Solo

69

Perc.

Perc.

Perc.

Perc.

Acoustic Guitar

Melody

Solo

Solo

Solo

72

Perc.

Perc.

Perc.

Perc.

Chords

Chords

Acoustic Guitar

Melody

Solo

Solo

Solo

75

Perc. Perc. Perc. Perc. Chords Chords Melody Solo Solo

78

Perc. Perc. Perc. Solo Lead 1 Chords Chords Melody Solo Solo

81

84

87

Perc.
Perc.
Perc.
Solo
Lead 1
Chords
Chords
Melody
Solo
Solo

90

Perc.
Perc.
Perc.
Solo
Lead 1
Chords
Chords
Melody
Solo
Solo

93

Perc. Perc. Perc. Solo Lead 1 Chords Chords Melody Solo Solo Solo Solo

96

Perc. Perc. Perc. Solo Lead 1 Chords Chords Acoustic Guitar Melody Solo Solo Solo Solo

99

Perc.

Perc.

Solo

Lead 1

Chords

Chords

Acoustic Guitar

Solo

Solo

102

Perc.

Perc.

Perc.

Solo

Lead 1

Chords

Chords

Solo

Solo

105

Perc.
Perc.
Perc.
Solo
Lead 1
Chords
Chords
Solo
Solo

108

Perc.
Perc.
Perc.
Solo
Lead 1
Chords
Chords
Solo
Solo

111

Perc.
Perc.
Perc.
Solo
Lead 1
Chords
Chords
Solo
Solo

114

Perc.
Perc.
Perc.
Solo
Lead 1
Chords
Chords
Solo
Solo

117

Perc. Perc. Perc. Solo Lead 1 Chords Chords Melody Solo Solo

120

Perc. Perc. Perc. Chords Chords Melody Solo Solo

123

Perc. II

Perc. II

Perc. II

Perc. II

Solo

Lead 1

Chords

Chords

Melody

Solo

Solo

Solo

Solo

126

Perc. II

Perc. II

Perc. II

Solo

Lead 1

Chords

Chords

Melody

Solo

Solo

Solo

128

130

132

Perc.

Perc.

Perc.

Solo

Lead 1

Chords

Chords

Melody

Solo

Solo

Solo

134

Perc.

Perc.

Perc.

Solo

Lead 1

Chords

Chords

Melody

Solo

Solo

Solo

136

Perc.
Perc.
Perc.
Solo
Lead 1
Chords
Chords
Melody
Solo
Solo

138

Perc.
Perc.
Perc.
Solo
Lead 1
Chords
Chords
Melody
Solo
Solo

140

Perc. Perc. Perc. Solo Lead 1 Chords Chords Melody Solo Solo

142

Perc. Perc. Perc. Solo Lead 1 Chords Chords Melody Solo Solo

144

Solo

Lead 1

Chords

Chords

Solo

Solo

Percussion

Queensryche - Jet City Woman

11

15

19

15

38

42

46

50

21

74

78

82

86

90

94

102

106

110

114

118

122

125

127

129

131

133

135

137

139

V.S.

4

Percussion

141

2

Percussion

Queensryche - Jet City Woman

5/4 - 7

5

9

13

17

21

25

29

33

37

V.S.

41

45

49

53

57

61

65

69

73

77

81

85

89

93

97

101

105

109

113

117

V.S.

121

124

126

128

130

132

134

136

138

140

Percussion

142

Percussion

Queensryche - Jet City Woman

12 4

22 18 3

47

53

59

65

71

75 3

81

88

94

100

106

112

118

124

129

133

137

141

Percussion

Queensryche - Jet City Woman

13

13

18

18

8

31

31

38

38

44

23

44

23

72

72

78

78

81

43

21

81

43

21

Solo

Queensryche - Jet City Woman

5

10

15

19

43

47

51

56

80

84

88

92

96

102

105

108

111

114

116

119

127

131

135

139

143

80

84

88

92

96

102

105

108

111

114

116

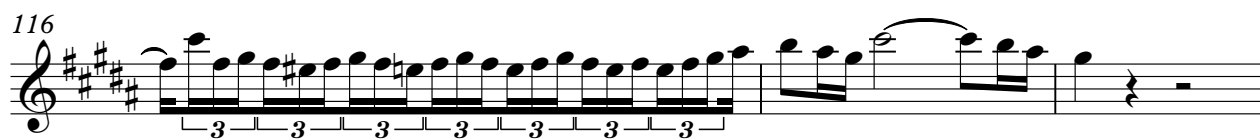

119

127

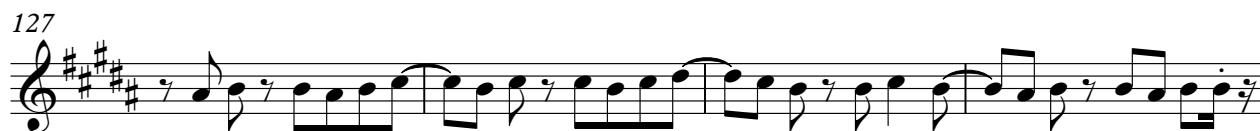

131

135

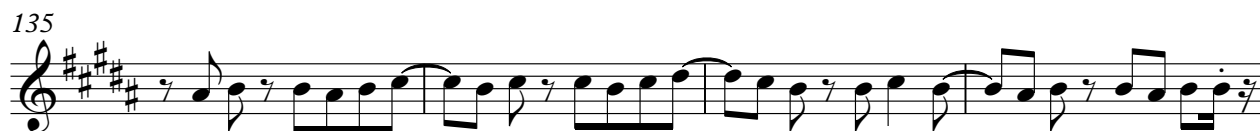

139

143

12

16

20

15

39

42

46

49

51

21

105

109

113

116

119

123

127

130

133

136

V.S.

138

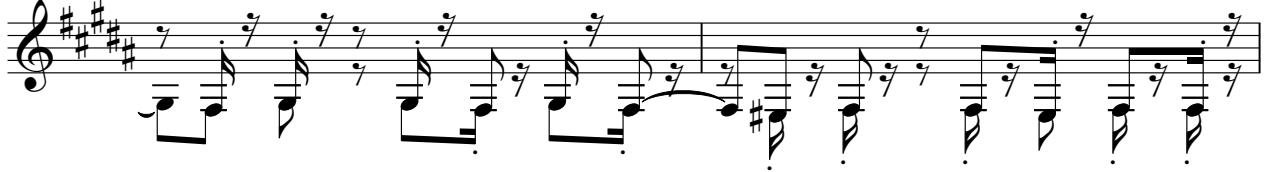

140

143

144

Chords

Queensryche - Jet City Woman

12

16

20

15

39

43

47

50

21

74

78

82

85

89

92

95

101

105

109

113

116

119

123

127

130

134

137

141

143

21

24

27

30

33

36

55

58

61

64

17

67

70

73

98

101

Queensryche - Jet City Woman

Melody

21

25

29

33

37

42

47

51

4

59

63

67

71

75

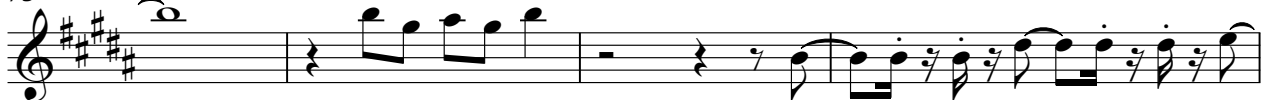

79

84

89

93

97

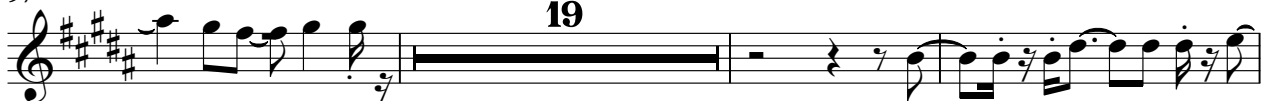

Solo

Queensryche - Jet City Woman

21

25

29

33

37

42

47

51

59

63

67

71

75

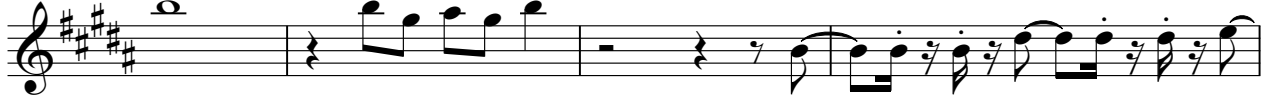

79

84

88

92

96

19

118

121

125

129

134

138

141

Queensryche - Jet City Woman

Solo

V.S.

V.S.

V.S.

133

135

137

139

141

143

Queensryche - Jet City Woman

Solo

V.S.

V.S.

V.S.

133

135

137

139

141

143
