

Elton John - Crocodile Rock

♩ = 120,000000
melody

melody

Drums

piano

Bass

E.guitar

Saw-anal

♩ = 154,000153
♩ = 120,000000
Chor-ahh

6

piano

Saw-anal

9

melody

melody

piano

Bass

Saw-anal

12

melody

melody

Drums

piano

Bass

E.guitar

Saw-anal

14

melody

melody

Drums

piano

Bass

E.guitar

Saw-anal

16

melody

melody

Drums

piano

Bass

E.guitar

Saw-anal

18

melody

melody

Drums

piano

Bass

E.guitar

Saw-anal

20

melody

melody

Drums

piano

Bass

E.guitar

Saw-anal

22

melody

melody

Drums

piano

Bass

E.guitar

Saw-anal

24

melody

melody

Drums

piano

Bass

E.guitar

Saw-anal

26

28

30

melody

melody

Drums

piano

Bass

E.guitar

Saw-anal

Detailed description of the musical score for page 8, measures 30-31:

32

melody

melody

Drums

piano

Bass

E.guitar

34

melody

melody

Drums

piano

Bass

E.guitar

36

melody

melody

Drums

piano

Bass

E.guitar

39

melody

melody

Drums

piano

Bass

E.guitar

41

melody

melody

Drums

piano

Bass

E.guitar

44

Drums

piano

Bass

E.guitar

Saw-anal

Chor-ahh

46

Drums

piano

Bass

E.guitar

Saw-anal

Chor-ahh

48

Drums

piano

Bass

E.guitar

Saw-anal

Chor-ahh

50

52

melody

melody

Drums

piano

Bass

E.guitar

Saw-anal

54

melody

melody

Drums

piano

Bass

E.guitar

Saw-anal

56

melody

melody

Drums

piano

Bass

E.guitar

Saw-anal

58

melody

melody

Drums

piano

Bass

E.guitar

Saw-anal

60

melody

melody

Drums

piano

Bass

E.guitar

Saw-anal

3

62

melody

melody

Drums

piano

Bass

E.guitar

Saw-anal

3

64

melody

melody

Drums

piano

Bass

E.guitar

Saw-anal

66

melody

melody

Drums

piano

Bass

E.guitar

Saw-anal

68

melody

melody

Drums

piano

Bass

E.guitar

Saw-anal

71

73

melody

melody

Drums

piano

Bass

E.guitar

75

melody

melody

Drums

piano

Bass

E.guitar

77

melody

melody

Drums

piano

Bass

E.guitar

79

melody

melody

Drums

piano

Bass

E.guitar

81

83

melody

melody

Drums

piano

Bass

E.guitar

Saw-anal

Chor-ahh

85

Drums

piano

Bass

E.guitar

Saw-anal

Chor-ahh

87

Drums

piano

Bass

E.guitar

Saw-anal

Chor-ahh

89

Drums

piano

Bass

E.guitar

Saw-anal

Chor-ahh

91

93

95

97

melody

melody

Drums

piano

Bass

E.guitar

Saw-anal

99

melody

melody

Drums

piano

Bass

E.guitar

Saw-anal

101

melody

melody

Drums

piano

Bass

E.guitar

Saw-anal

103

melody

melody

Drums

piano

Bass

E.guitar

Saw-anal

105

melody

melody

Drums

piano

Bass

E.guitar

Saw-anal

107

109

111

113

melody

melody

Drums

piano

Bass

E.guitar

115

melody

melody

Drums

piano

Bass

E.guitar

117

melody

melody

Drums

piano

Bass

E.guitar

119

melody

melody

Drums

piano

Bass

E.guitar

121

melody

melody

Drums

piano

Bass

E.guitar

124

Drums

piano

Bass

E.guitar

Saw-anal

Chor-ahh

126

Drums

piano

Bass

E.guitar

Saw-anal

Chor-ahh

128

Drums

piano

Bass

E.guitar

Saw-anal

Chor-ahh

130

Drums

piano

Bass

E.guitar

Saw-anal

Chor-ahh

132

Drums

piano

Bass

E.guitar

Saw-anal

Chor-ahh

134

Drums

piano

Bass

E.guitar

Saw-anal

Chor-ahh

136

Drums

piano

Bass

E.guitar

Saw-anal

Chor-ahh

138

Drums

piano

Bass

E.guitar

Saw-anal

Chor-ahh

140

Drums

piano

Bass

E.guitar

Elton John - Crocodile Rock

melody

$\text{♩} = 120,000000$
melody **10**

14

17

20

24

27

31

35

39

42

7

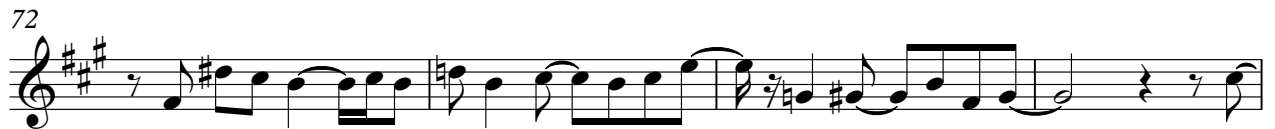

99

103

106

110

114

118

121

Elton John - Crocodile Rock

melody

♩ = 120,000000
melody 10

3

14

3

17

21

24

27

32

36

40

7

2

51 melody

55

59

63

67

72

76

80

84

94

98 melody 3

102

106

110

114

118

121 18

Elton John - Crocodile Rock

Drums

♩ = 120,000000
Drums **11**

15

19

23

26

29

32

35

39

43

V.S.

Drums

46

49

52

56

60

64

68

71

75

79

Drums

82

85

87

89

92

96

100

104

107

111

V.S.

115

119

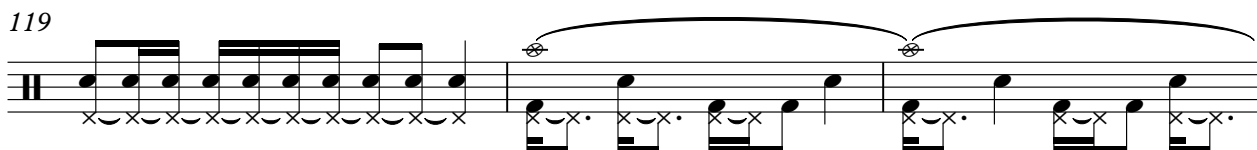

122

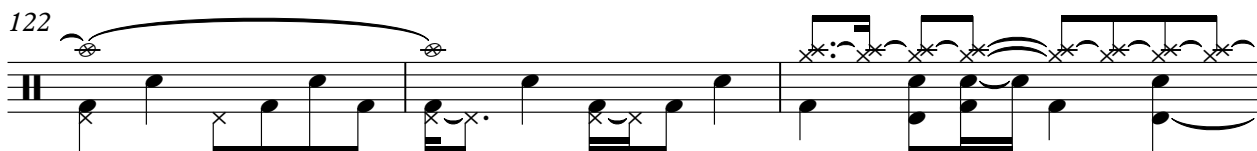

125

127

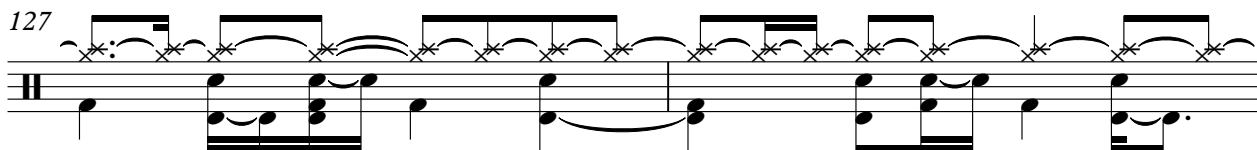

129

131

133

135

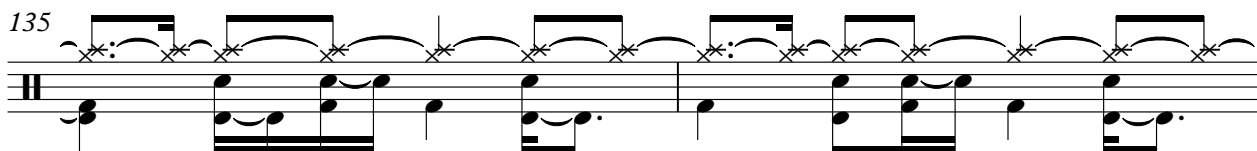

137

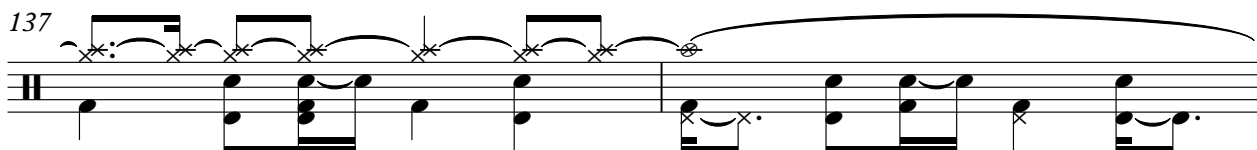

139

Elton John - Crocodile Rock

piano

♩ = 120,000000
piano

V.S.

24

27

30

34

38

44

48

52

56

59

63

66

69

71

73

76

80

83

87

90

94

98

102

106

109

112

115

117

120

124

128

131

135

138

Elton John - Crocodile Rock

Bass

$\text{♩} = 120,000000$
Bass

9

14

18

22

26

30

33

37

41

45

V.S.

V.S.

Elton John - Crocodile Rock

E.guitar

♩ = 120,000000
E.guitar **11**

14

16

18

20

22

24

26

29

33

V.S.

36

40

43

46

49

52

54

56

58

60

89

92

94

96

98

100

102

104

106

108

111

114

116

119

122

125

128

131

134

137

6

E.guitar

139

4

Saw-anal

124

130

136

Elton John - Crocodile Rock

Chor-ahh

$\text{♩} = 120$
Chor-ahh

42

47

52

89

125

131

136

2