

# Quincy Jones - Just Once

♩ = 73,999985

Melody 1

Melody 3

Drums

Bass 2

Guitar

Bass

Bass 1

Piano

Strings

Strings

♩ = 73,999985

Melody 2

- Melody 1**: Treble clef, 4/4 time, mostly rests.
- Melody 3**: Treble clef, 4/4 time, mostly rests.
- Drums**: Drum set notation with a bass drum line and a snare/cymbal line.
- Bass 2**: Treble and bass clefs, 4/4 time, featuring a walking bass line.
- Bass**: Bass clef, 4/4 time, featuring a melodic line.
- Bass 1**: Bass clef, 4/4 time, featuring a melodic line.
- Strings** (top): Treble clef, 4/4 time, featuring a melodic line.
- Strings** (middle): Treble clef, 4/4 time, featuring a melodic line.
- Melody 2**: Bass clef, 4/4 time, featuring a melodic line.

5

Drums

Bass 2

Guitar

Bass

Bass 1

Piano

Strings

Strings

Melody 2

Melody 1

Melody 3

Drums

Bass 2

Guitar

Bass

Bass 1

Piano

Strings

Strings

Melody 2

7

3

7

3

3

9

Melody 1

Melody 3

Drums

Bass 2

Guitar

Bass

Bass 1

Piano

Strings

Strings

Melody 2

11

Melody 1

Melody 3

Drums

Bass 2

Guitar

Bass

Bass 1

Piano

Strings

Strings

Melody 2

13

Melody 1

Melody 3

Drums

Bass 2

Guitar

Bass

Bass 1

Piano

Strings

Strings

Melody 2

Detailed description of the musical score: The score is for page 6, starting at measure 13. It features ten staves. Melody 1 (top staff) is in treble clef, starting with a series of eighth notes in 2/4 time, then moving to 4/4. Melody 3 is also in treble clef, featuring a wide interval and a slur. Drums are shown with 'x' marks for cymbals and stems for the kick and snare. Bass 2 is in bass clef with a simple eighth-note line. Guitar is in treble clef with a sparse, rhythmic line. Bass is in bass clef with a few notes. Bass 1 is in bass clef with a more complex eighth-note line. Piano is in treble clef with block chords. Strings (top) is in treble clef with a rhythmic eighth-note pattern. Strings (bottom) is in treble clef with a few notes. Melody 2 (bottom staff) is in bass clef with a complex eighth-note line. Time signatures change from 2/4 to 4/4 at the end of the first system.

16

Melody 1

Melody 3

Drums

Bass 2

Guitar

Bass

Bass 1

Piano

Strings

Strings

Melody 2

18

Melody 1

Melody 3

Drums

Bass 2

Guitar

Bass

Bass 1

Piano

Strings

3

Strings

Melody 2

3

20

Melody 1

Melody 3

Drums

Bass 2

Guitar

Bass

Bass 1

Piano

Strings

Strings

Melody 2

22

Melody 1

Melody 3

Drums

Bass 2

Guitar

Bass

Bass 1

Piano

Strings

Strings

Melody 2

3

3

3

24

Melody 1

Melody 3

Drums

Bass 2

Guitar

Bass

Bass 1

Piano

Strings

Strings

Melody 2

26

Melody 1

Melody 3

Drums

Bass 2

Guitar

Bass

Bass 1

Piano

Strings

Strings

Melody 2

28

Melody 1

Melody 3

Drums

Bass 2

Guitar

Bass

Bass 1

Piano

Strings

Strings

Melody 2

3

3

30

Melody 1

Melody 3

Drums

Bass 2

Guitar

Bass

Bass 1

Piano

Strings

Strings

Melody 2

32

Melody 1

Melody 3

Drums

Bass 2

Guitar

Bass

Bass 1

Piano

Strings

Strings

Melody 2

Melody 1

Melody 3

Drums

Bass 2

Guitar

Bass

Bass 1

Piano

Strings

Strings

Melody 2

34

2/4

2/4

2/4

2/4

2/4

2/4

2/4

2/4

2/4

2/4

2/4

2/4

2/4

2/4

36

Melody 1

Melody 3

Drums

Bass 2

Guitar

Bass

Bass 1

Piano

Strings

Strings

Melody 2

39

Melody 1

Melody 3

Drums

Bass 2

Guitar

Bass

Bass 1

Piano

Strings

Strings

Melody 2

3

3

41

Melody 1

Melody 3

Drums

Bass 2

Guitar

Bass

Bass 1

Piano

Strings

Strings

Melody 2

43

Melody 1

Melody 3

Drums

Bass 2

Guitar

Bass

Bass 1

Piano

Strings

Strings

Melody 2

45

Melody 1

Melody 3

Drums

Bass 2

Guitar

Bass

Bass 1

Piano

Strings

Strings

Melody 2

47

Melody 1

Melody 3

Drums

Bass 2

Guitar

Bass

Bass 1

Piano

Strings

Strings

Melody 2

49

Melody 1

Melody 3

Drums

Bass 2

Guitar

Bass

Bass 1

Piano

Strings

Strings

Melody 2

51

Melody 1

Melody 3

Drums

Bass 2

Guitar

Bass

Bass 1

Piano

Strings

Strings

Melody 2

3

53

Melody 1

Melody 3

Drums

Bass 2

Guitar

Bass

Bass 1

Piano

Strings

Strings

Melody 2

55

Melody 1

Melody 3

Drums

Bass 2

Guitar

Bass

Bass 1

Piano

Strings

Strings

Melody 2

57

Melody 1

Melody 3

Drums

Bass 2

Guitar

Bass

Bass 1

Piano

Strings

Strings

Melody 2

59

Melody 1

Melody 3

Drums

Bass 2

Guitar

Bass

Bass 1

Piano

Strings

Strings

Melody 2

61

Melody 1

Melody 3

Drums

Bass 2

Guitar

Bass

Bass 1

Piano

Strings

Strings

Melody 2

63

Melody 1

Melody 3

Drums

Bass 2

Guitar

Bass

Bass 1

Piano

Strings

Strings

Melody 2

65

Melody 1

Melody 3

Drums

Bass 2

Guitar

Bass

Bass 1

Piano

Strings

Strings

Melody 2

67

Melody 1

Melody 3

Drums

Bass 2

Guitar

Bass

Bass 1

Piano

Strings

Strings

Melody 2

69

Melody 1

Melody 3

Drums

Bass 2

Guitar

Bass

Bass 1

Piano

Strings

Strings

Melody 2

71  $\text{♩} = 65,99999200$

Melody 1

Melody 3

Drums

Bass 2

Guitar

Bass

Bass 1

Piano

Strings

Strings

Melody 2

6

6

3

6

3

$\text{♩} = 75,000000$

$\text{♩} = 65,999992$

73

Melody 3

Drums

Bass 2

Guitar

Bass

Bass 1

Piano

Strings

Strings

Melody 2

75  $\text{♩} = 75,000000$   $\text{♩} = 64,999992$   $\text{♩} = 54,000004$   $\text{♩} = 64,999992$

Melody 3

Drums

Bass 2

Guitar

Bass

Bass 1

Piano

Strings

Strings

Melody 2

$\text{♩} = 69,000015$   
 $\text{♩} = 67,999992$   
 $\text{♩} = 72,000085$   
 $\text{♩} = 73,999985$   
 $\text{♩} = 54,000004$   
 $\text{♩} = 64,999992$   
 $\text{♩} = 54,000004$   $\text{♩} = 64,999992$

Quincy Jones - Just Once  
Melody 1

♩ = 73,999985

6 3

9

12

16

20

24

27

30

33

36

V.S.

Melody 1

41

45

48

51

55

58

61

64

67

71

Quincy Jones - Just Once  
Melody 3

♩ = 73,999985

7

12

17

21

25

29

34

39

43

47

V.S.

### Melody 3

50

54

60

64

68

65,99999201

72

73,299999999992 64,9999999992

# Quincy Jones - Just Once

## Drums

♩ = 73,999985

2

6

10

14

18

22

26

30

34

38

V.S.

Drums

42

46

50

52

55

58

61

65

69

73

75 = 73, 72, 71, 70, 69, 68, 67, 66, 65, 64, 63, 62, 61, 60, 59, 58, 57, 56, 55, 54, 53, 52, 51, 50, 49, 48, 47, 46, 45, 44, 43, 42, 41, 40, 39, 38, 37, 36, 35, 34, 33, 32, 31, 30, 29, 28, 27, 26, 25, 24, 23, 22, 21, 20, 19, 18, 17, 16, 15, 14, 13, 12, 11, 10, 9, 8, 7, 6, 5, 4, 3, 2, 1, 0

Drums

64, 999992 = 64, 999992 <sup>3</sup>

Quincy Jones - Just Once  
Bass 2

♩ = 73,999985

2

7

11

16

21

26

31

35

40

V.S.

45

50

54

59

64

69

74

Quincy Jones - Just Once  
Guitar

♩ = 73,999985

2

6

10

14

18

22

26

30

34

38

V.S.

42

46

50

53

55

58

61

65

69

73

65,9999200

Guitar

75  $\bullet = 73,9999992$   $\bullet = 71,9999992$   $\bullet = 69,9999992$   $\bullet = 67,9999992$   $\bullet = 65,9999992$   $\bullet = 64,9999992$

# Quincy Jones - Just Once

## Bass

♩ = 73,999985

2

7

12

18

24

29

35

41

46

51

V.S.

55

60

65

70

65,999992

74

73,999999 69,999998 65,999992 64,999992

# Quincy Jones - Just Once

## Bass 1

♩ = 73,999985

2

7

11

16

21

26

31

35

40

45

V.S.

50

54

58

61

66

71

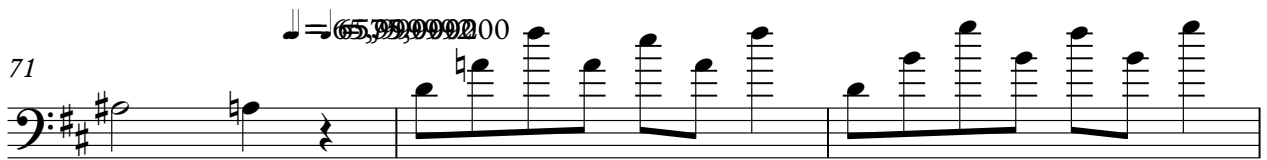

74

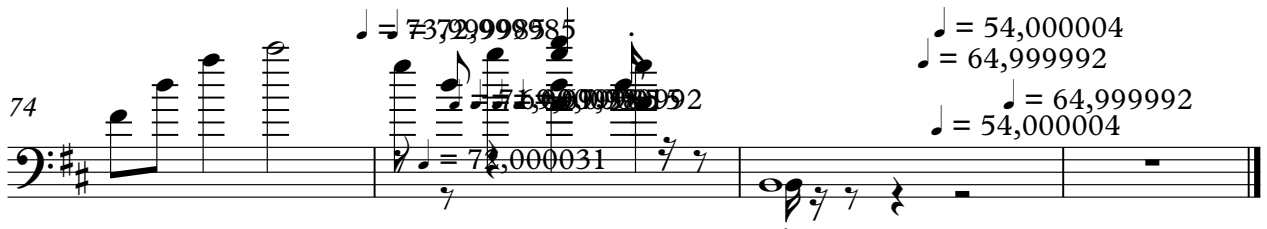

# Quincy Jones - Just Once

Piano

♩ = 73,999985

2

9

15

21

27

34

40

45

51

55

V.S.

61

68

73

Quincy Jones - Just Once  
Strings

♩ = 73,999985

2

7

10

13

17

20

24

27

30

33

V.S.

36

41

45

48

51

55

58

61

64

67

71

Strings

55790000

3

6 3 7

74

73 72 71 6 5 4 3 2

6 1 9 0 0 0 9 9 2

7 6 5 4 3 2 1

# Quincy Jones - Just Once

## Strings

♩ = 73,999985

2

7

12

18

24

29

34

39

44

48

V.S.

# Quincy Jones - Just Once

## Melody 2

♩ = 73,999985

2

7

10

13

17

20

23

26

29

32

V.S.

2

35

Melody 2

39

42

45

48

51

54

58

60

62

64 Melody 2 3

67

71

♪ = 65,999992  
 ♯ = 65,999992  
 ♯ = 75,000000

74

♪ = 67,999992  
 ♯ = 72,999992  
 ♯ = 71,000038

♪ = 54,000004  
 ♯ = 64,999992  
 ♯ = 64,999992  
 ♯ = 54,000004