

Avril Lavigne - Complicated

♩ = 140,000137 ♩ = 77,800026

Tenor Saxophone
Jazz Guitar
Jazz Guitar
Electric Guitar
Electric Guitar
Electric Bass

6

Perc.
Perc.
Perc.
Perc.
J. Gtr.
J. Gtr.
E. Gtr.
E. Bass

Sequenced by ChartChai MeeSangNin

10

Ten. Sax. Chill out What're you yelling for? Lay back It's all been done before

Perc. Perc. Perc.

J. Gtr. J. Gtr. E. Gtr. E. Bass

13

Ten. Sax. And if you wouldn't let it be, you will see I like you the way you are

Perc. Perc. Perc. Perc.

J. Gtr. J. Gtr. E. Gtr. E. Bass

16

Ten. Sax. *When we're driv ing in your car anyou're talkingto me ononone byou've be co me*

Perc.

Perc.

Perc.

Perc.

J. Gtr.

J. Gtr.

E. Gtr.

E. Bass

19

Ten. Sax. *Some bod y else 'round eve ry one else You're watch ing your back like you can't re lax You*

Perc.

Perc.

Perc.

J. Gtr.

J. Gtr.

E. Gtr.

E. Bass

Ten. Sax.  try to be cool You look like a fool to m e Tell me

Perc. 

Perc. 

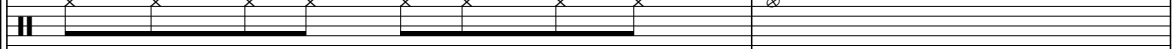
Perc. 

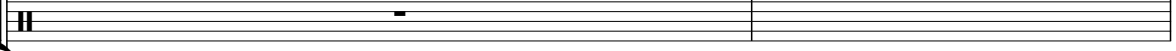
Perc. 

J. Gtr. 

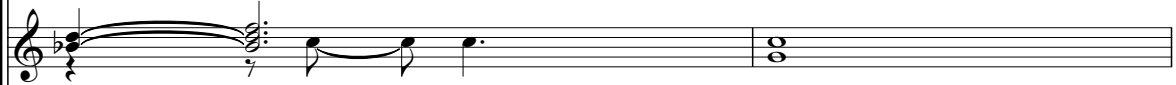
J. Gtr. 

E. Gtr. 

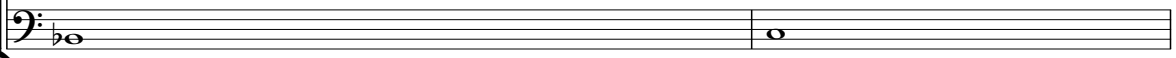
E. Bass 

23

Ten. Sax. Why do I have to go and make things so complicated? I see the way you

Perc.

Perc.

Perc.

Perc.

Perc.

J. Gtr.

J. Gtr.

E. Gtr.

E. Gtr.

E. Bass

Ten. Sax.

act like you're some bod y else gettingne frus trat ed And life's like this you

Perc.

Perc.

Perc.

Perc.

J. Gtr.

J. Gtr.

E. Gtr.

E. Gtr.

E. Bass

27

Ten. Sax.

And you fall and you crawl and you break and you take what you get and you tu rn it in to

Perc.

Perc.

Perc.

Perc.

J. Gtr.

J. Gtr.

E. Gtr.

E. Gtr.

E. Bass

29

Ten. Sax. hon es ty, Prom ise me I'm nev er gon na find you fake it No no no

Perc.

Perc.

Perc.

Perc.

Perc.

J. Gtr.

J. Gtr.

E. Gtr.

E. Gtr.

E. Bass

32

Ten. Sax. *And you come over unannounced Dressed up like you're some thing else*

Perc.

Perc.

Perc.

Perc.

J. Gtr.

J. Gtr.

E. Gtr.

E. Bass

34

Ten. Sax. *Where you are and where it's at, you see you're making me*

Perc.

Perc.

Perc.

Perc.

J. Gtr.

J. Gtr.

E. Bass

36

Ten. Sax. laugh out when you strike your pose, take off all your prep py clothes

Perc.

Perc.

Perc.

J. Gtr.

J. Gtr.

E. Gtr.

E. Bass

38

Ten. Sax. You know you're not fooling any one when you become

Perc.

Perc.

Perc.

Perc.

J. Gtr.

J. Gtr.

E. Gtr.

E. Bass

40

Ten. Sax. Some bod y else 'round eve ry one else You're watching your back like you can't re lax You

Perc.

Perc.

Perc.

J. Gtr.

J. Gtr.

E. Gtr.

E. Bass

42

Ten. Sax. try to be cool You look like a fool to m e Tell me

Perc.

Perc.

Perc.

Perc.

J. Gtr.

J. Gtr.

E. Gtr.

E. Bass

44

Ten. Sax. Why do I have to go and make things so complicated? I see the way you

Perc.

Perc.

Perc.

Perc.

Perc.

J. Gtr.

J. Gtr.

E. Gtr.

E. Gtr.

E. Bass

46

Ten. Sax. act like you're some bod y else gettingne frus trat ed And life's like this you

Perc.

Perc.

Perc.

Perc.

J. Gtr.

J. Gtr.

E. Gtr.

E. Gtr.

E. Bass

48

Ten. Sax. 

Perc. 

Perc. 

Perc. 

Perc. 

Perc. 

J. Gtr. 

J. Gtr. 

E. Gtr. 

E. Gtr. 

E. Bass 

50

Ten. Sax. 

Perc. 

Perc. 

Perc. 

Perc. 

Perc. 

J. Gtr. 

J. Gtr. 

E. Gtr. 

E. Gtr. 

E. Bass 

53

Ten. Sax. no No no no No no no

Perc.

Perc.

Perc.

Perc.

J. Gtr.

J. Gtr.

E. Gtr.

E. Gtr.

E. Bass

56

Ten. Sax. Chill out What're you yelling for? Lay back, it's all been done be fore And if you couldn ly

Perc.

Perc.

Perc.

J. Gtr.

J. Gtr.

E. Gtr.

E. Bass

59

Ten. Sax. let it be, you will see Some body else 'round every one else You're

Perc.

Perc.

Perc.

Perc.

J. Gtr.

J. Gtr.

E. Gtr.

E. Bass

61

Ten. Sax. watch ing your back like you can't re lax You try to be cool You look like a fool to m

Perc.

Perc.

Perc.

J. Gtr.

J. Gtr.

E. Gtr.

E. Bass

63

Ten. Sax. e Te ll me Why'd you have to go and make things so com pli ca

Perc.

Perc.

Perc.

Perc.

J. Gtr.

J. Gtr.

E. Gtr.

E. Gtr.

E. Bass

65

Ten. Sax. 

Perc. 

Perc. 

Perc. 

Perc. 

J. Gtr. 

J. Gtr. 

E. Gtr. 

E. Gtr. 

E. Bass 

67

Ten. Sax. ed And life is likethis you And you fall and you crawl and you break and you take

Perc.

Perc.

Perc.

Perc.

Perc.

J. Gtr.

J. Gtr.

E. Gtr.

E. Gtr.

E. Bass

69

Ten. Sax. 

Perc. 

Perc. 

Perc. 

Perc. 

J. Gtr. 

J. Gtr. 

E. Gtr. 

E. Gtr. 

E. Bass 

71

Ten. Sax. it No No Why'd you have to go and make things so com pli ca

Perc.

Perc.

Perc.

Perc.

Perc.

Tamb.

J. Gtr.

J. Gtr.

E. Gtr.

E. Gtr.

E. Bass

Detailed description of the musical score: The score is for a jazz ensemble. The Tenor Saxophone part (Ten. Sax.) is in the key of B-flat major and 4/4 time. It features a melodic line with lyrics: "it No No Why'd you have to go and make things so com pli ca". The percussion section consists of five staves: Snare Drum (Perc.), Hi-Hat (Perc.), Congas (Perc.), Bongos (Perc.), and Tambourine (Tamb.). The guitar section includes a Jazz Guitar (J. Gtr.) with a complex, arpeggiated accompaniment, an Electric Guitar (E. Gtr.) with sustained chords, and an Electric Bass (E. Bass) with a steady bass line.

73

Ten. Sax. 

Perc. 

Perc. 

Perc. 

Perc. 

Perc. 

Tamb. 

J. Gtr. 

J. Gtr. 

E. Gtr. 

E. Gtr. 

E. Bass 

75

Ten. Sax. ed And life's like this you And you fall and you crawl and you break and you take

Perc.

Perc.

Perc.

Perc.

Perc.

Tamb.

J. Gtr.

J. Gtr.

E. Gtr.

E. Gtr.

E. Bass

77

Ten. Sax.

Perc.

Perc.

Perc.

Perc.

Tamb.

J. Gtr.

J. Gtr.

E. Gtr.

E. Gtr.

E. Bass

79

Ten. Sax.

Perc.

Perc.

J. Gtr.

J. Gtr.

E. Gtr.

E. Gtr.

E. Bass

$\text{♩} = 64, 499969 \text{ } \text{♩} = 60, 599990018$

Tenor Saxophone Avril Lavigne - Complicated

♩ = 140,000137 ♩ = 77,800026

Chill out What're you yell ing for?

Lay back It's all been done be fore Andf youth ly letit be, you will se e

I like you the way you are When we're driv ing in your car andyou're talkgo me

onon one byu've be co me Some bod y else 'round eve ry one else You're

watch ing your backlike you can't re lax You try to be cool You look like afool to m

e Tell me Why'douhave to go and make things so com pli ca

ted? I see the way you act like you're some bod y else gettingme frus trat

ed And life's like this you And you fall and you crawl and you break and you take

what you get and you tu rn it in to

hon es ty, Prom ise me I'm nev er gon na find youfake in it Nonono

V.S.

Sequenced by ChartChar MeesangNin

Tenor Saxophone

32

And you come o ver un an nounced Dressed up like you're some thing else

34

Where you are and where it's at, you see you're making m e

36

laugh out when you strike your pose, take off all your prep py clothes

38

You know you're not fool ing an y one when you be co me

40

Some bod y else 'round eve ry one e You're watch ing your back like you can't re lax You

42

try to be cool You look like a fool to m e Tell me

44

Why'd you have to go and make things so com pli ca ted? I see the way you

46

act like you're some bod y else getting me frus trat ed And life's like this you

48

And you fall and you crawl and you break and you take

49

what you get and you tu rn it in to

50 

hon es ty, Prom ise me I'm nev er gon na find you fake it No no no No no

53 

no No no no No no no Chill out What're youyelling for?

57 

Lay back, it'all been done be fore Andf youuuh ly let itbe, you will se e

60 

Some bod y else 'round eve ry one else You're watch ing your back like you can't re lax You

62 

try to be cool You look like a fool to m e Te ll me

64 

Why'd you have to go and make things so com pli ca ted? I see the way you

66 

act like you're some bod y else gettingme frus trat ed And life is likæhis you

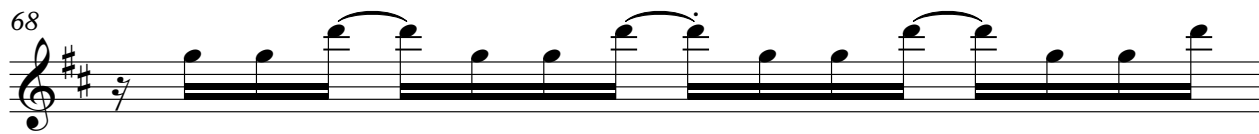
68 

And you fall and you crawl and you break and you take

69 

what you get and you tu rn it in to

70 

hon es ty, Prom ise me I'm nev er gon na find you fake it No No

V.S.

Tenor Saxophone

72

Why'd you have to go and make things so complicated? Yeah? I see the way you

74

act like you're somebody else getting frustrated And life's like this you

76

And you fall and you crawl and you break and you take

77

what you get and you turn it in to

78

honesty, Promise me I'm never gonna find you fake

79

it No no no

Percussion

Avril Lavigne - Complicated

♩ = 140,000137 ♩ = 77,800026
2 4

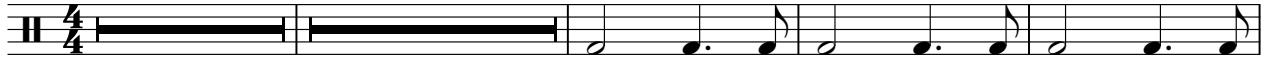

10

15

21

26

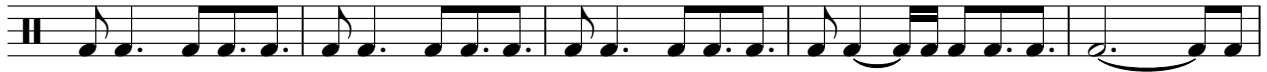

31

36

41

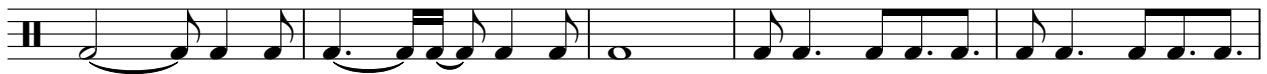

46

51

Sequenced by ChartChai MeeSangNin

V.S.

2

Percussion

56

62

67

72

76

$\text{♩} = \frac{64,400,000}{451,960}$
2

Percussion Avril Lavigne - Complicated

♩ = 140,000137 ♩ = 77,800026
2 **4**

11

17

24

30

36

42

49

54

Sequenced by ChartChai MeeSangNin

2

Percussion

60

66

73

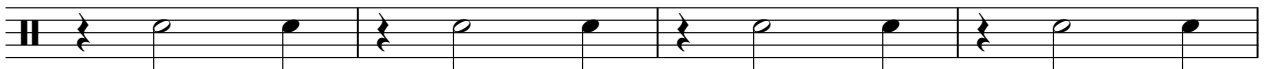

77

♩ = 64,4900,699993 ♩ = 51,960008
2

Percussion Avril Lavigne - Complicated

♪ = 140,000137 ♪ = 77,800026

2 4

9

13

17

21

26

31

35

39

44

Sequenced by ChartChai MeeSangNin

V.S.

2

Percussion

48

53

57

61

65

69

74

77

♩ = 64,100,999 ♩ = 51,0600
2

Percussion

Avril Lavigne - Complicated

♩ = 140,000137 ♩ = 77,800026

4/4 2 11 3

19

5

29

2 3 3

40

5

50

2 3

60

5

71

◇

76

◇ 2 2 ◇

♩ = 64,4900699993 ♩ = 51,960008

Sequenced by ChartChai MeeSangNin

Percussion

Avril Lavigne - Complicated

♩ = 140,000137 ♩ = 77,800026

2 4 14

24

6 10

45

3 2 12 3

68

3

75

2 2

♩ = 64,400,699993 ♩ = 51,900008

Sequenced by ChartChai MeeSangNin

Tambourine

Avril Lavigne - Complicated

♪ = 140,000137 ♪ = 77,800026

2 69

74

77

2

Sequenced by ChartChai MeeSangNin

♩ = 140,000137 ♩ = 77,800026

2

6

10

14

17

20

24

27

31

34

Sequenced by ChartChai MeeSangNin

V.S.

37

40

44

47

50

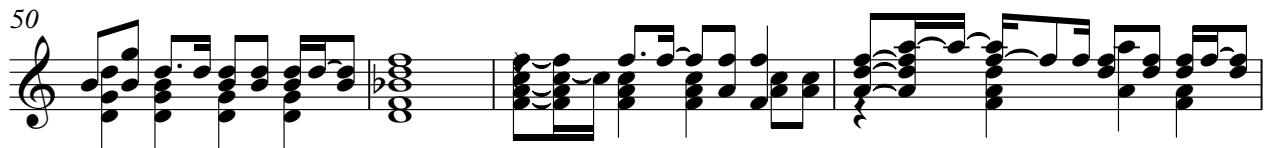

54

57

61

64

67

70

73

76

78

♩ = 64, 400, 000, 000, 55, 0, 0, 0, 0, 18

♩ = 140,000137 ♩ = 77,800026

2

7

3

15

21

26

30

39

45

49

54

Sequenced by ChartChai MeeSangNin

V.S.

61

66

70

74

77

Electric Guitar

Avril Lavigne - Complicated

♩ = 140,000137 ♩ = 77,800026

2

7

12

3

20

3

24

27

29

4

Sequenced by ChartChai MeeSangNin

36

42

46

49

55

61

65

68

72

75

Electric Guitar

77

Electric Guitar Avril Lavigne - Complicated

♩ = 140,000137 ♩ = 77,800026

2 20

27

11

44

52

68

75

♩ = 64,000137 ♩ = 77,800026

Sequenced by ChartChai MeeSangNin

Electric Bass Avril Lavigne - Complicated

♩ = 140,000137 ♩ = 77,800026

2

10

19

24

26

28

31

35

38

42

Sequenced by ChartChai MeeSangNin

V.S.

46

49

53

57

62

66

69

73

76

78

♩ = 64, 400, 000, 000, 55, 0, 0, 0, 0, 18

