

Nelly - Dilemma

♩ = 82,999947 ♩ = 83,999969

Alto Saxophone

Percussion

Jazz Guitar

Toplist Team

Electric Piano

♩ = 82,999947 ♩ = 83,999969

Viola

(C) 2002 by Izzet Selanik from Toplist-Team.com/SingLouder.com

5

Alto Sax.

Perc.

J. Gtr.

Toplist Team

E. Piano

Rev. Cym.

8

Alto Sax.

Perc.

Glock.

J. Gtr.

Toplist Team

E. Piano

Rev. Cym.

10

Alto Sax.

Perc.

Glock.

J. Gtr.

Toplist Team

E. Piano

Rev. Cym.

- Alto Sax.**: Measures 10-17, featuring a melodic line with a half-note rest in measure 10, followed by eighth and quarter notes.
- Perc.**: Measures 10-17, showing a drum pattern with a half-note rest in measure 10 and a series of eighth notes in measures 11-17.
- Glock.**: Measures 10-17, featuring a complex melodic line with sixteenth-note groups and triplets. The notation includes sixteenth-note groups marked with a '6' and triplets marked with a '3'.
- J. Gtr.**: Measures 10-17, showing a half-note rest in measure 10 and a single note in measure 17.
- Toplist Team**: Measures 10-17, showing a half-note rest in measure 10 and a single note in measure 17.
- E. Piano**: Measures 10-17, featuring a melodic line with a half-note rest in measure 10 and a series of eighth notes in measures 11-17.
- Rev. Cym.**: Measures 10-17, showing a half-note rest in measure 10 and a single note in measure 17.

11

Alto Sax.

Perc.

www.singlouder.com

Glock.

J. Gtr.

Sequenced by

Toplist Team

E. Piano

Rev. Cym.

Tape Smp. Str

Lead 1

info@singlouder.com

Vla.

13

Alto Sax.

Perc.

www.singlouder.com

Glock.

J. Gtr.

Sequenced by

Toplist Team

E. Piano

Rev. Cym.

Tape Smp. Str

Lead 1

info@singlouder.com

Vla.

- Alto Sax.**: Melodic line with eighth and sixteenth notes.
- Perc.**: Complex rhythmic pattern with various note values and rests.
- www.singlouder.com**: Text label on the left side of the Percussion staff.
- Glock.**: Glockenspiel part, mostly rests.
- J. Gtr.**: J. Guitar part, mostly rests.
- Sequenced by**: Bass line with simple notes.
- Toplist Team**: Treble clef part with simple notes.
- E. Piano**: Electric Piano part with chords and a melodic line.
- Rev. Cym.**: Reversed Cymbal part, mostly rests.
- Tape Smp. Str**: Tape Sample String part with rhythmic patterns.
- Lead 1**: Lead 1 part with rhythmic patterns.
- info@singlouder.com**: Text label on the left side of the Lead 1 staff.
- Vla.**: Viola part in 12/8 time with simple notes.

15

Alto Sax.

Perc.

www.singlouder.com

Glock.

J. Gtr.

Sequenced by

Toplist Team

E. Piano

Rev. Cym.

Tape Smp. Str

Lead 1

info@singlouder.com

Vla.

17

Alto Sax.

Perc.

www.singlouder.com

Glock.

J. Gtr.

Sequenced by

Toplist Team

E. Piano

Rev. Cym.

Tape Smp. Str

Lead 1

info@singlouder.com

Vla.

- Alto Sax.**: Melodic line with eighth and sixteenth notes.
- Perc.**: Complex rhythmic pattern with various note values and rests.
- www.singlouder.com**: Text label on the left side of the Percussion staff.
- Sequenced by**: Bass line with a few notes.
- Toplist Team**: Treble line with a few notes.
- Tape Smp. Str**: Treble line with a rhythmic pattern.
- Lead 1**: Treble line with a rhythmic pattern.
- info@singlouder.com**: Text label on the left side of the staff below Lead 1.
- Vla.**: Bass line with a few notes.

19

Alto Sax.

Perc.

Glock.

J. Gtr.

Sequenced by

Toplist Team

E. Piano

Rev. Cym.

Tape Smp. Str

Lead 1

info@singlouder.com

Vla.

20

Alto Sax. 3

Perc.

Glock.

J. Gtr.

Sequenced by

Toplist Team

E. Piano

Rev. Cym.

Tape Smp. Str

Lead 1

info@singlouder.com

Vla.

21

Alto Sax.

Perc.

Glock.

J. Gtr.

Sequenced by

Toplist Team

E. Piano

Rev. Cym.

Tape Smp. Str

Lead 1

info@singlouder.com

Vla.

23

Alto Sax.

Perc.

Glock.

J. Gtr.

Sequenced by

Toplist Team

E. Piano

Rev. Cym.

Tape Smp. Str

Lead 1

info@singlouder.com

Vla.

24

Alto Sax. 3

Perc.

Glock.

J. Gtr.

Sequenced by

Toplist Team

E. Piano

Rev. Cym.

Tape Smp. Str

Lead 1

info@singlouder.com

Vla.

25

Alto Sax.

Perc.

Glock.

J. Gtr.

Sequenced by

Toplist Team

E. Piano

Rev. Cym.

Tape Smp. Str

Lead 1

info@singlouder.com

Vla.

27

Alto Sax. Perc. Glock. J. Gtr. Sequenced by Toplist Team E. Piano Rev. Cym. Tape Smp. Str Lead 1 info@singlouder.com Vla.

28

Alto Sax. 3

Perc.

Glock.

J. Gtr.

Sequenced by

Toplist Team

E. Piano

Rev. Cym.

Tape Smp. Str

Lead 1

info@singlouder.com

Vla.

30

Alto Sax.

Perc.

www.singlouder.com

Glock.

J. Gtr.

Sequenced by

Toplist Team

E. Piano

Rev. Cym.

Tape Smp. Str

Lead 1

info@singlouder.com

Vla.

32

Alto Sax.

Perc.

www.singlouder.com

Glock.

J. Gtr.

Sequenced by

Toplist Team

E. Piano

Rev. Cym.

Tape Smp. Str

Lead 1

info@singlouder.com

Vla.

- Alto Sax.**: Melodic line in treble clef.
- Perc.**: Percussion line with various rhythmic patterns and 'x' marks.
- www.singlouder.com**: A line with rhythmic notation.
- Glock.**: Glockenspiel part, mostly rests.
- J. Gtr.**: J. Guitar part, mostly rests.
- Sequenced by**: Bass line with a few notes.
- Toplist Team**: Treble clef line with a few notes.
- E. Piano**: Grand piano part with chords in both staves.
- Rev. Cym.**: Reversed cymbal part, mostly rests.
- Tape Smp. Str**: Tape sample string part with rhythmic patterns.
- Lead 1**: Lead 1 part with rhythmic patterns.
- info@singlouder.com**: Treble clef line with chords.
- Vla.**: Viola part in alto clef with a few notes.

34

Alto Sax.

Perc.

www.singlouder.com

Glock.

Sequenced by

Toplist Team

E. Piano

Rev. Cym.

Tape Smp. Str

Lead 1

info@singlouder.com

Vla.

36

Alto Sax.

Perc.

www.singlouder.com

Glock.

Sequenced by

Toplist Team

E. Piano

Rev. Cym.

Tape Smp. Str

Lead 1

info@singlouder.com

Vla.

38

Alto Sax.

Perc.

www.singlouder.com

Glock.

Sequenced by

Toplist Team

E. Piano

Tape Smp. Str

Lead 1

info@singlouder.com

Vla.

40

Alto Sax. *3*

Perc.

Glock.

Sequenced by

Toplist Team

E. Piano

Tape Smp. Str

Lead 1

Vla.

42

Alto Sax.

Perc.

Sequenced by

Toplist Team

E. Piano

Tape Smp. Str

Lead 1

Vla.

44

Alto Sax. 3

Perc.

Sequenced by

Toplist Team

E. Piano

Tape Smp. Str

Lead 1

45

Alto Sax.

Perc.

Sequenced by

Toplist Team

E. Piano

Tape Smp. Str

Lead 1

47

Alto Sax.

Perc.

Sequenced by

Toplist Team

E. Piano

Tape Smp. Str

Lead 1

Vla.

Detailed description of the musical score: The score is for page 26, starting at measure 47. It consists of eight staves. 1. Alto Sax.: Treble clef, 7/8 time signature. Measures 47-50 contain a complex rhythmic pattern of eighth notes, some beamed together. 2. Perc.: Treble clef. Measures 47-50 contain a rhythmic pattern of eighth notes with 'x' marks below them, indicating a specific percussion sound. 3. Sequenced by: Bass clef. Measures 47-50 contain a simple bass line with a few notes. 4. Toplist Team: Treble clef. Measures 47-50 contain a single note in measure 50. 5. E. Piano: Treble and Bass clefs. Measures 47-50 contain a simple bass line with a few notes. 6. Tape Smp. Str: Treble clef. Measures 47-50 contain a rhythmic pattern of eighth notes. 7. Lead 1: Treble clef. Measures 47-50 contain a rhythmic pattern of eighth notes. 8. Vla.: Bass clef. Measures 47-50 contain a simple bass line with a few notes.

48

Alto Sax. 

Perc. 

Sequenced by 

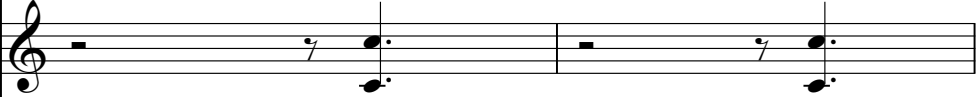
Toplist Team 

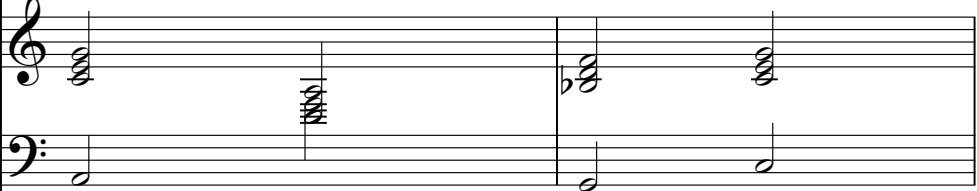
E. Piano 

Tape Smp. Str 

Lead 1 

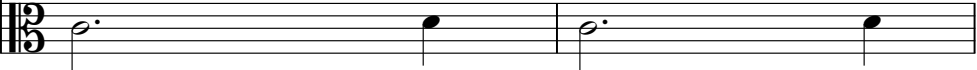
Vla. 

50

Alto Sax.

Perc.

www.singlouder.com

Sequenced by

Toplist Team

E. Piano

Tape Smp. Str

Lead 1

info@singlouder.com

Vla.

52

Alto Sax.

Perc.

www.singlouder.com

Sequenced by

Toplist Team

E. Piano

Tape Smp. Str

Lead 1

info@singlouder.com

Vla.

- Alto Sax.**: A melodic line in treble clef with eighth and sixteenth notes.
- Perc.**: A rhythmic pattern in a drum set notation.
- www.singlouder.com**: A rhythmic pattern in treble clef, likely for a keyboard or guitar.
- Sequenced by**: A bass line in bass clef.
- E. Piano**: A grand piano part with chords in treble and bass clefs.
- Vla.**: A double bass part in bass clef.

54

Alto Sax.

Perc.

www.singlouder.com

Sequenced by

Toplist Team

E. Piano

Tape Smp. Str

Lead 1

info@singlouder.com

Vla.

- Alto Sax.**: Melodic line in treble clef.
- Perc.**: Rhythmic accompaniment in a drum set notation.
- Sequenced by**: A bass line in bass clef.
- E. Piano**: A grand piano part with treble and bass staves.
- Vla.**: A double bass line in bass clef.

56

Alto Sax.

Perc.

www.singlouder.com

Sequenced by

Toplist Team

E. Piano

Tape Smp. Str

Lead 1

info@singlouder.com

Vla.

- Alto Sax.**: A melodic line in treble clef with eighth and sixteenth notes.
- Perc.**: A rhythmic pattern in a drum set notation.
- www.singlouder.com**: A rhythmic pattern in treble clef, likely for a keyboard or guitar.
- Sequenced by**: A bass line in bass clef.
- E. Piano**: A grand piano part with chords in treble and bass clefs.
- Vla.**: A Viola part in alto clef with a few notes.

58

Alto Sax.

Perc.

www.singlouder.com

Sequenced by

Toplist Team

E. Piano

Tape Smp. Str

Lead 1

info@singlouder.com

Vla.

- Alto Sax.**: Melodic line in treble clef.
- Perc.**: Rhythmic accompaniment in a drum set notation.
- Sequenced by**: A bass line in bass clef.
- E. Piano**: A grand piano part with treble and bass staves.
- Vla.**: A double bass line in bass clef.

60

Alto Sax.

Glock.

Toplist Team

E. Piano

62

Alto Sax.

Perc.

Glock.

Toplist Team

E. Piano

63

Alto Sax.

Perc.

Sequenced by

Toplist Team

E. Piano

Tape Smp. Str

Lead 1

info@singlouder.com

Vla.

Detailed description of the musical score: The score is for page 34, starting at measure 63. It consists of ten staves. 1. Alto Sax.: Treble clef, melodic line with eighth and sixteenth notes, some slurs. 2. Perc.: Percussion staff with 'x' marks indicating hits. 3. Sequenced by: Bass clef, simple bass line. 4. Toplist Team: Treble clef, few notes. 5. E. Piano: Grand staff, chords and bass line. 6. Tape Smp. Str: Treble clef, complex rhythmic pattern. 7. Lead 1: Treble clef, rhythmic pattern. 8. info@singlouder.com: Treble clef, simple melody. 9. Vla.: Bass clef, simple bass line.

65

Alto Sax.

Perc.

Sequenced by

Toplist Team

E. Piano

Tape Smp. Str

Lead 1

info@singlouder.com

Vla.

67

Perc. Sequenced by Toplist Team E. Piano Tape Smp. Str Lead 1 info@singlouder.com Vla.

69

Alto Sax.

Perc.

Sequenced by

Toplist Team

E. Piano

Tape Smp. Str

Lead 1

info@singlouder.com

Vla.

71

Alto Sax.

Perc.

www.singlouder.com

Sequenced by

Toplist Team

E. Piano

Tape Smp. Str

Lead 1

info@singlouder.com

Vla.

73

Alto Sax.

Perc.

www.singlouder.com

Sequenced by

Toplist Team

E. Piano

Tape Smp. Str

Lead 1

info@singlouder.com

Vla.

75

Alto Sax.

Perc.

www.singlouder.com

Sequenced by

Toplist Team

E. Piano

Tape Smp. Str

Lead 1

info@singlouder.com

Vla.

77

www.singlouder.com

Sequenced by

Toplist Team

E. Piano

Tape Smp. Str

Lead 1

info@singlouder.com

Vla.

79

Alto Sax.

Perc.

www.singlouder.com

Sequenced by

Toplist Team

E. Piano

Tape Smp. Str

Lead 1

info@singlouder.com

Vla.

81

Alto Sax.

Perc.

www.singlouder.com

Sequenced by

Toplist Team

E. Piano

Tape Smp. Str

Lead 1

info@singlouder.com

Vla.

- Alto Sax.**: A melodic line in treble clef with eighth and sixteenth notes.
- Perc.**: A rhythmic pattern in a drum set notation.
- www.singlouder.com**: A rhythmic pattern in treble clef.
- Sequenced by**: A bass line in bass clef.
- E. Piano**: A grand piano part with treble and bass staves.
- Vla.**: A double bass line in bass clef.

83

Alto Sax.

Perc.

www.singlouder.com

Sequenced by

Toplist Team

E. Piano

Tape Smp. Str

Lead 1

info@singlouder.com

Vla.

85

Alto Sax.

Perc.

www.singlouder.com

Sequenced by

Toplist Team

E. Piano

Tape Smp. Str

Lead 1

info@singlouder.com

Vla.

87

- Perc.**: The top staff, featuring a drum set icon and a rhythmic pattern of eighth and sixteenth notes with 'x' marks indicating cymbal hits.
- E. Piano**: A grand staff (treble and bass clefs) containing a piano accompaniment with chords and a simple bass line.
- Vla.**: The bottom staff, featuring a double bass clef and a simple melodic line of quarter notes.

89

Perc.

www.singlouder.com

Sequenced by

Toplist Team

E. Piano

Tape Smp. Str

Lead 1

info@singlouder.com

Vla.

91

www.singlouder.com

Perc.

Sequenced by

Toplist Team

E. Piano

Tape Smp. Str

Lead 1

info@singlouder.com

Vla.

93

Perc.

www.singlouder.com

Sequenced by

Toplist Team

E. Piano

Tape Smp. Str

Lead 1

info@singlouder.com

Vla.

www.singlouder.com

Sequenced by

Toplist Team

E. Piano

Tape Smp. Str

Lead 1

info@singlouder.com

Vla.

97

Perc. 

www.singlouder.com 

Sequenced by 

Toplist Team 

E. Piano 

Tape Smp. Str 

Lead 1 

info@singlouder.com 

Vla. 

Perc.

www.singlouder.com

Sequenced by

Toplist Team

E. Piano

Tape Smp. Str

Lead 1

info@singlouder.com

Vla.

Detailed description of the musical score: The score is for a multi-instrumental piece. The Percussion part (Perc.) is written on a single staff with a 12/8 time signature, featuring a complex rhythmic pattern with 'x' marks indicating specific percussive events. The Sequenced by part is a simple bass line in 12/8 time. The Toplist Team part has sparse notes, primarily on the second and fourth beats. The E. Piano part consists of chords in the right hand and a bass line in the left hand. The Tape Smp. Str and Lead 1 parts have similar rhythmic patterns. The info@singlouder.com part has block chords. The Vla. part is a simple bass line in 12/8 time.

101

Perc.

www.singlouder.com

Sequenced by

Toplist Team

E. Piano

Tape Smp. Str

Lead 1

info@singlouder.com

Vla.

102

Alto Sax.

Perc.

www.singlouder.com

Glock.

J. Gtr.

Sequenced by

Toplist Team

E. Piano

Rev. Cym.

Tape Smp. Str

Lead 1

info@singlouder.com

Vla.

70

74

77

80

83

86

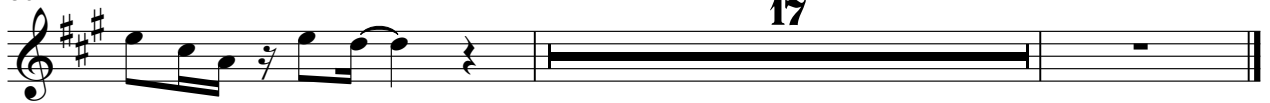

Nelly - Dilemma

Percussion

♩ = 82,999947 ♩ = 83,999969

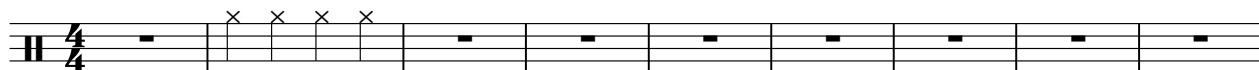

10

13

17

21

25

29

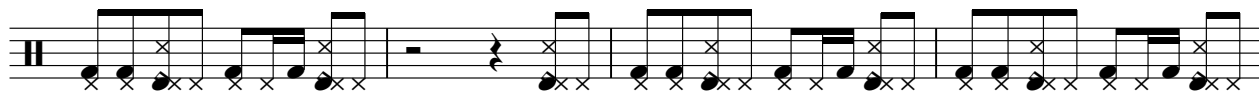

33

37

41

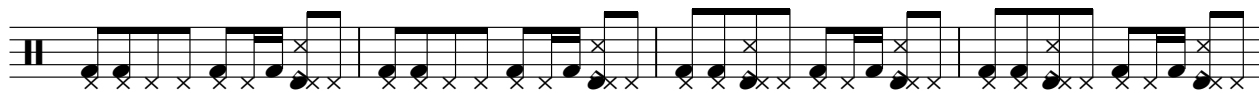

(C) 2002 by Izzet Selanik from Toplist-Team.com/SingLouder.com

V.S.

45

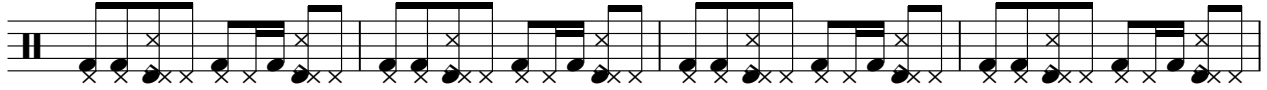

49

53

57

63

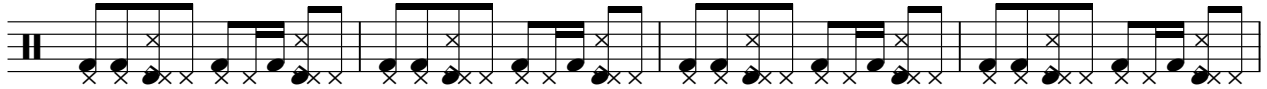

67

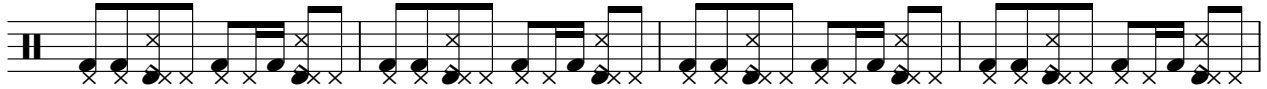

71

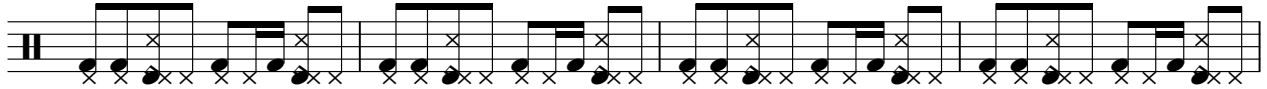

75

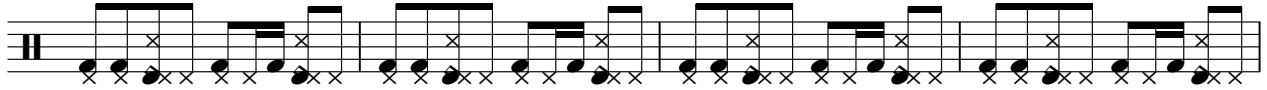

79

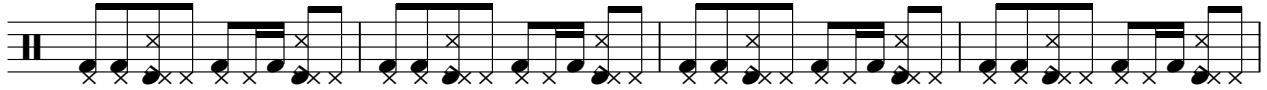

83

87

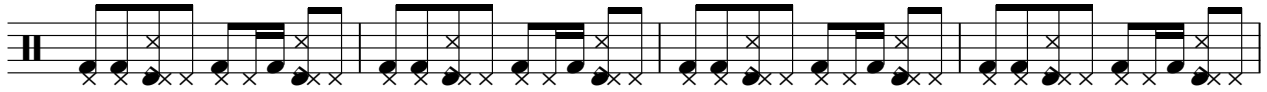

91

95

99

101

Nelly - Dilemma
www.singlouder.com

♩ = 82,999947 ♩ = 83,999969

9

13

16

19

12

33

36

39

12

53

56

58

12

(C) 2002 by Izzet Selanik from Toplist-Team.com/SingLouder.com

Nelly - Dilemma
Glockenspiel

♩ = 82,999947 ♩ = 83,999969

7

6

6

6

3

3

3

3

20

29

38

21

6

6

6

3

3

3

3

41

(C) 2002 by Izzet Selanik from Toplist-Team.com/SingLouder.com

Nelly - Dilemma
Jazz Guitar

♩ = 82,999947 ♩ = 83,999969

9

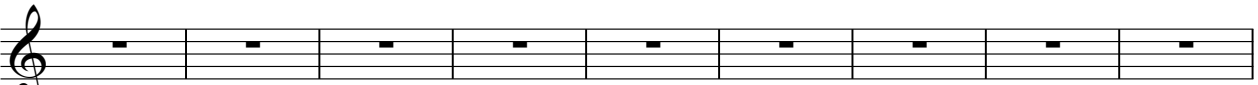

18

27

32

71

Nelly - Dilemma
Sequenced by

♩ = 82,999947 ♩ = 83,999969

9

15

21

28

34

40

46

52

56

(C) 2002 by Izzet Selanik from Toplist-Team.com/SingLouder.com

Nelly - Dilemma
Toplist Team

♩ = 82,999947 ♩ = 83,999969

8

14

20

26

32

38

44

50

56

(C) 2002 by Izzet Selanik from Toplist-Team.com/SingLouder.com

V.S.

62

68

74

80

86

92

98

Nelly - Dilemma

Electric Piano

♩ = 82,999947 ♩ = 83,999969

8

14

20

26

32

38

44

50

56

62

68

74

80

86

92

98

101

Nelly - Dilemma
Reverse Cymbals

♩ = 82,999947 ♩ = 83,999969

4

12

21

30

35

68

(C) 2002 by Izzet Selanik from Toplist-Team.com/SingLouder.com

Nelly - Dilemma
Tape Sampler Keyboard [Strings]

♩ = 82,999947 ♩ = 83,999969

9

13

16

19

22

25

28

31

34

37

(C) 2002 by Izzet Selanik from Toplist-Team.com/SingLouder.com

V.S.

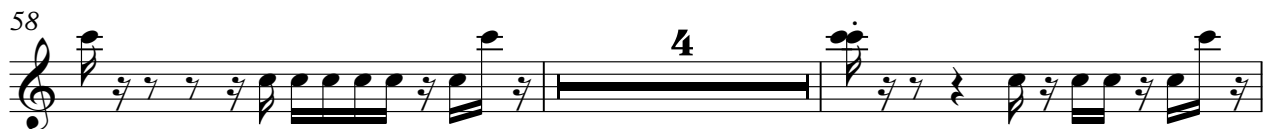

73

76

79

82

85

88

91

94

97

100

Tape Sampler Keyboard [Strings]

102

Nelly - Dilemma

Lead 1 (Square)

♩ = 82,999947 ♩ = 83,999969

9

13

17

21

25

29

33

37

41

45

Lead 1 (Square)

Lead 1 (Square)

92

96

100

Nelly - Dilemma
info@singlouder.com

♩ = 82,999947 ♩ = 83,999969

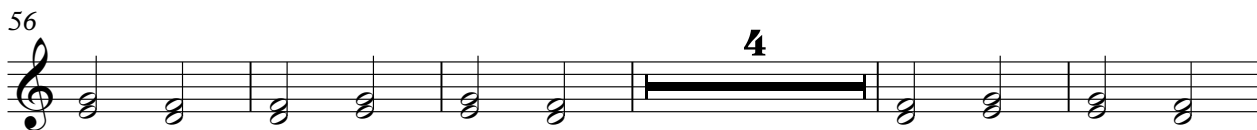
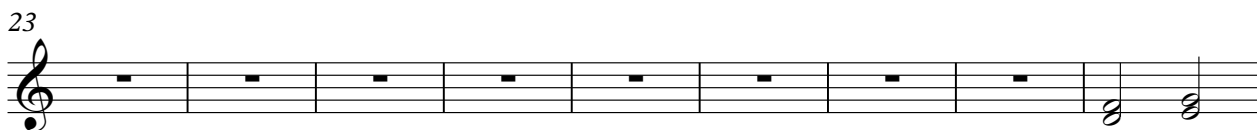

93

99

Nelly - Dilemma
Viola

♩ = 82,999947 ♩ = 83,999969

9

15

22

30

37

47

54

(C) 2002 by Izzet Selanik from Toplist-Team.com/SingLouder.com

2

Viola

63

70

77

84

91

98

