

# Rem - Airportman

♩ = 109,999908

5

9

13

16

20

27

30

Analog Synth

Drum Machine

Vibraphone

Piano

Guitar Feedback

Vocals

Glockenspiel

Synth Bass

33

Analog Synth

Drum Machine

Vibraphone

Piano

Guitar Feedback

Vocals

Glockenspiel

Synth Bass

36

Analog Synth

Drum Machine

Vibraphone

Piano

Guitar Feedback

Vocals

Glockenspiel

Synth Bass

40

Analog Synth

Drum Machine

Vibraphone

Piano

Guitar Feedback

Vocals

Glockenspiel

Wind Chimes

44

44

Analog Synth

Drum Machine

Vibraphone

Piano

Guitar Feedback

Vocals

Glockenspiel

Synth Bass

48

48

Analog Synth

Drum Machine

Vibraphone

Piano

Guitar Feedback

Vocals

Glockenspiel

Synth Bass

51

54

58

Analog Synth

Drum Machine

Vibraphone

Piano

Guitar Feedback

Vocals

Glockenspiel

Synth Bass

60

Analog Synth

Drum Machine

Vibraphone

Piano

Guitar Feedback

Vocals

Glockenspiel

Synth Bass

63

66

Analog Synth

Drum Machine

Vibraphone

Piano

Guitar Feedback

Vocals

Glockenspiel

Synth Bass

69

Analog Synth

Drum Machine

Vibraphone

Piano

Guitar Feedback

Vocals

Glockenspiel

Synth Bass

==

72

Analog Synth

Drum Machine

Vibraphone

Piano

Guitar Feedback

Glockenspiel

Synth Bass

75

78

81

Analog Synth  
Drum Machine  
Piano  
Guitar Feedback  
Glockenspiel  
Synth Bass

84

Analog Synth  
Drum Machine  
Piano  
Guitar Feedback  
Glockenspiel  
Synth Bass

87

Analog Synth

Drum Machine

Piano

Guitar Feedback

Glockenspiel

90

Analog Synth

Drum Machine

Piano

Guitar Feedback

Glockenspiel

Wind Chimes

100

Analog Synth

Drum Machine

Piano

Guitar Feedback

Glockenspiel

103

Analog Synth

Drum Machine

Piano

Guitar Feedback

Glockenspiel

106

Analog Synth

Drum Machine

Piano

Guitar Feedback

Glockenspiel

109

Analog Synth

Drum Machine

Piano

Guitar Feedback

Glockenspiel

113

Analog Synth

Drum Machine

Piano

Guitar Feedback

Glockenspiel

116

Analog Synth

Drum Machine

Piano

Analog Synth

Rem - Airportman

♩ = 109,999908

10

19

28

37

46

55

64

73

82

91

V.S.

91

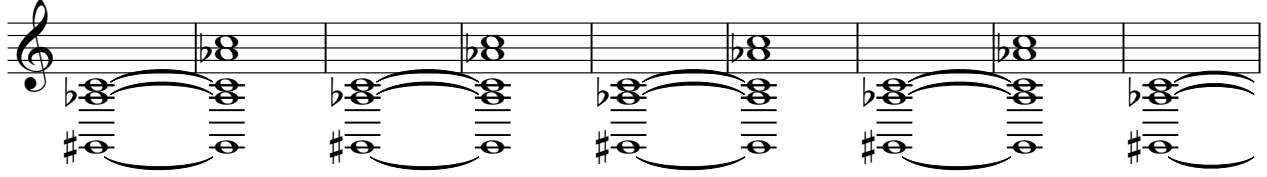

100

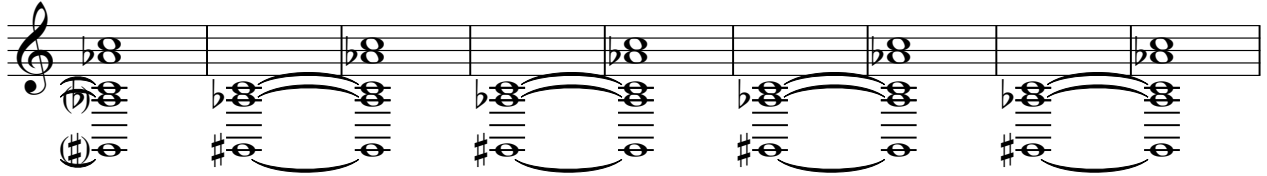

109

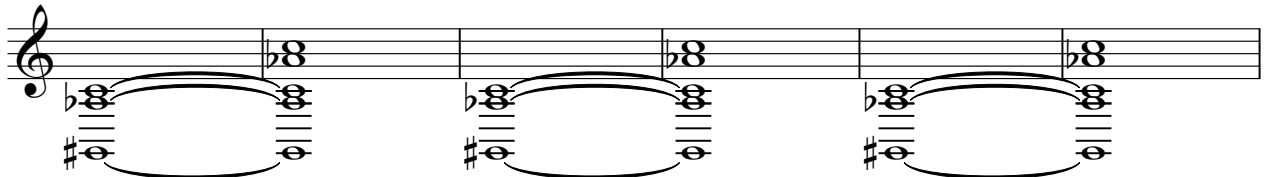

115

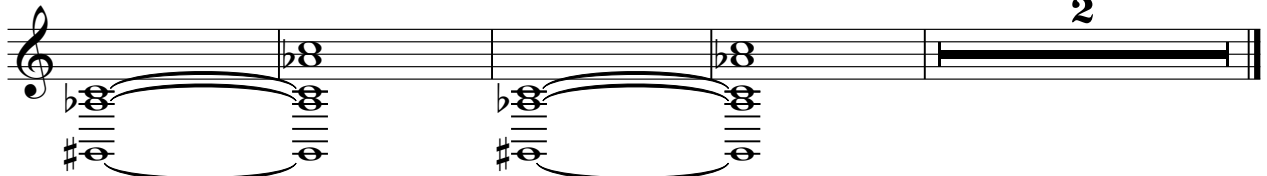

Drum Machine

Rem - Airportman

♩ = 109,999908

1

5

9

13

17

21

25

29

33

37

V.S.

Drum Machine

41

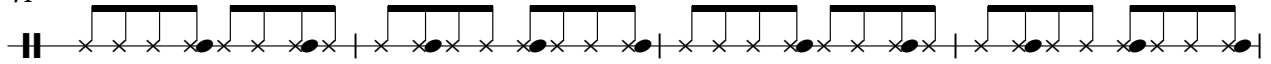

45

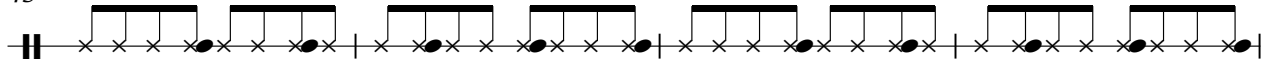

49

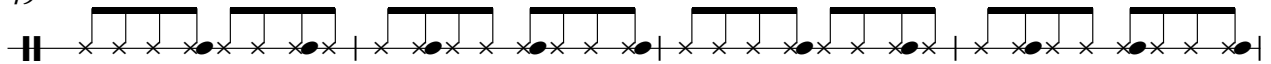

53

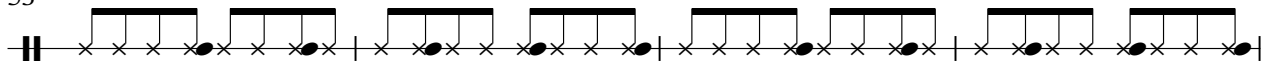

57

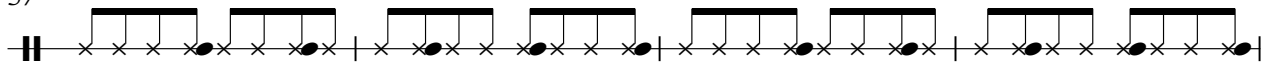

61

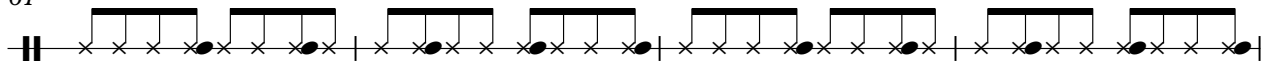

65

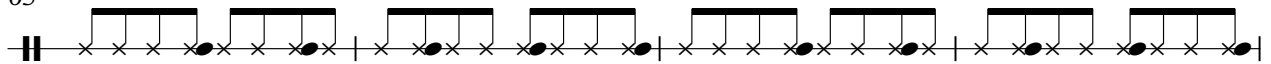

69

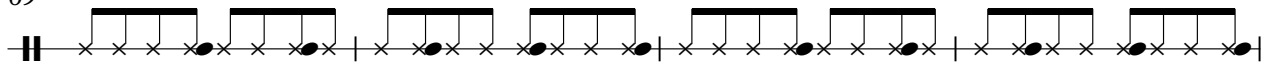

73

77

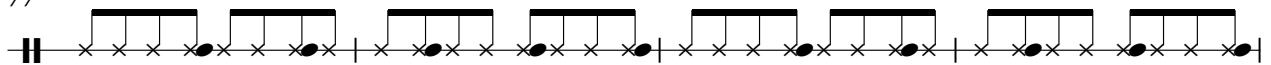

81

85

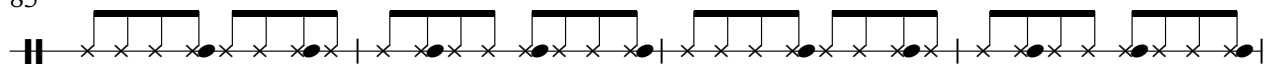

89

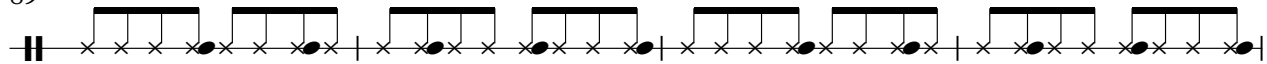

93

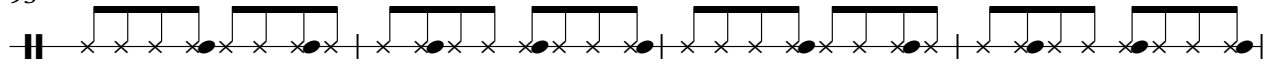

97

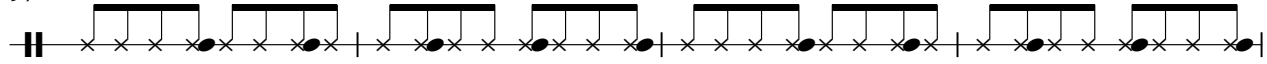

101

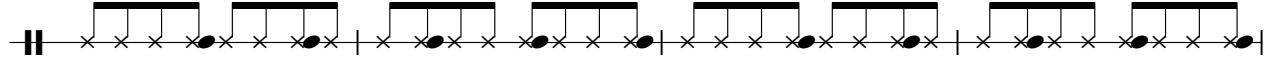

105

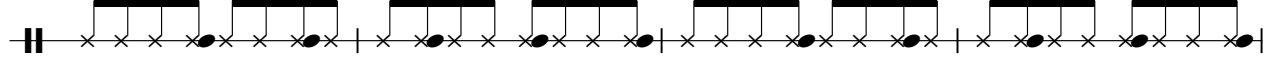

109

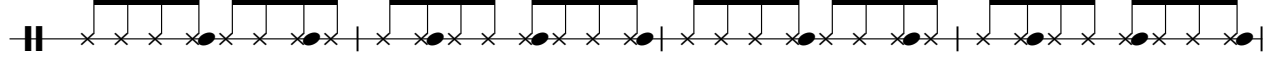

113

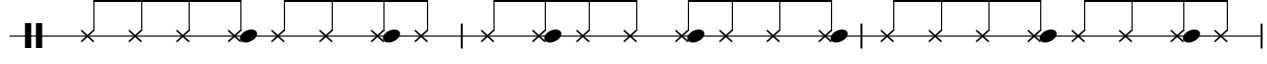

116

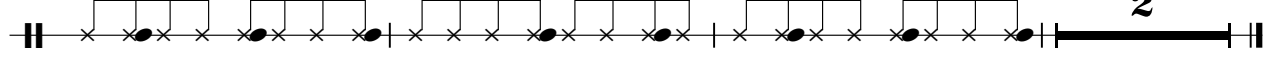

Vibraphone

Rem - Airportman

♩ = 109,999908

15

20

25

30

35

40

45

50

55

61

V.S.

Vibraphone

66

71

77

40

Piano

Rem - Airportman

♩ = 109,999908

11

15

26

31

36

V.S.

42

47

52

58

63

67

71

75

79

84

88

95

100

105

111

115

# Rem - Airportman

## Guitar Feedback

♩ = 109,999908

2

9

16

25

33

41

46

51

54

58

V.S.

2 60

Guitar Feedback

2

T	11																				
A	8	4	4	4	1	1															
B	6				6	6									6						1
B	4				4	4								4							4

66

		7			7						4						4				
T	1																				
A													1	1							
B	4											6									

73

				1				1				11		11		4		11		4	
T																					
A																					
B			4																		

78

11		4		4 4 4 4				4 4 4 4 4 4				4 4 4 4 4 4 4 4				4		4		4	
T																					
A																					
B																					

84

				4				4				7 7 7 7 7 7 7 7					
T																	
A					1												
B			4														

88

7 7 7 7 7 7 7 7 7 7 7 7												7 7		6		6					
T																					
A																					
B																9	9				3

92

6 6								4 4		4 5 4							
T																	
A																	
B			9	9													

?? ?

95

4 4		4		4 4		4 4 4		4 4 4		4 4 4 4		4 4 4 4		4		4 4 4	
T																	
A	6		6	6	6	6	6	6	6	6	6	6	6	6	6	1	6
B																	

? ?

97

11		11		11			1 1 1 1 1 1			4 4 4 4 4 4 4 4 4 4 4 4							
T																	
A																	
B																	

? ?

101

4 4 4 4 4 4 4 4 4 4 4 4												4		4 4 4 4		1 1 1		1 1 1 1		1 1		1 1 5 5 5 5 5 5	
T																							
A																							
B																							

1 1 1 1 1 1 6 6 6 6 6 6 6 6 6 6 6 6

104

1			
T	1 1 1 1 1 1 1 1 1 1		1
A			
B	4		4 4 4 4 4 4 4 4

7

T							
A							
B	4 4 4 4 4 4 4 4						

# Rem - Airportman

## Vocals

♩ = 109,999908

Glockenspiel

Rem - Airportman

♩ = 109,999908

14 8

26

2

33

2 2

41

2

48

2

54

2

59

65

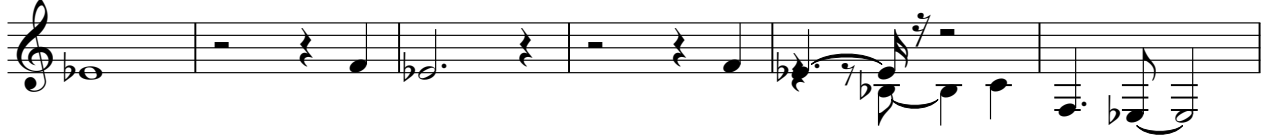

71

78

84

90

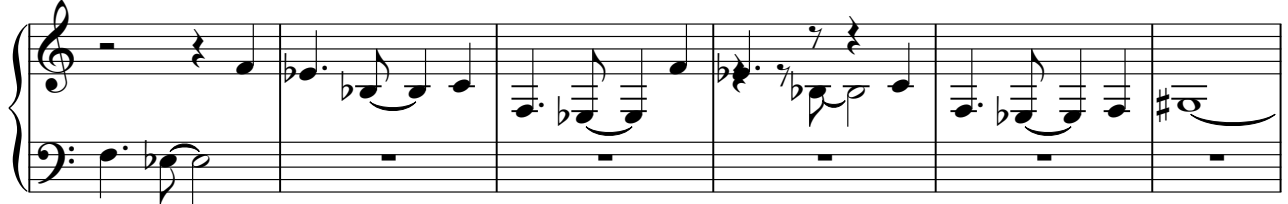

96

101

107

111

# Rem - Airportman

## Synth Bass

♩ = 109,999908

8

12

17

21

25

29

33

37

48

57

2

63

67

72

77

81

85

Wind Chimes

Rem - Airportman

♩ = 109,999908

4 32

42

47

91

28
