

Rem - At Most Beautiful

♩ = 96,000000

♩ = 96,000000

5

8

11

15

25

Bassoon

Assorted Percussion

Kick and Snare Drum

Piano Right Hand

Piano Left Hand

Vocal Melody

Bass Guitar

30

Bassoon

Assorted Percussion

Piano Right Hand

Piano Left Hand

Vocal Melody

Bass Guitar

49

Bassoon

Assorted Percussion

Piano Right Hand

Piano Left Hand

Vocal Melody

Bass Guitar

54

Bassoon

Assorted Percussion

Piano Right Hand

Piano Left Hand

Vocal Melody

Bass Guitar

Rem - At Most Beautiful

Bassoon

♩ = 96,000000

3

10

4

20

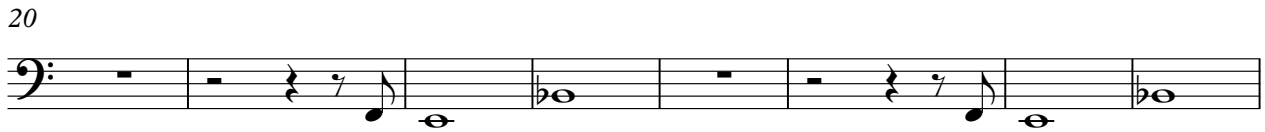

28

36

5

46

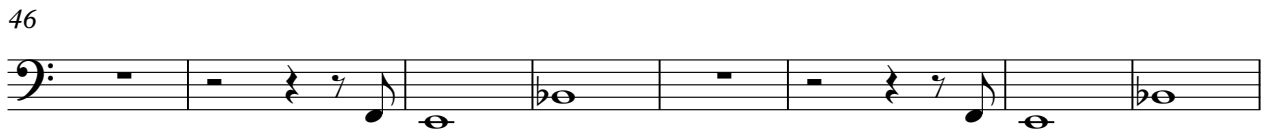

54

62

5

72

3

78

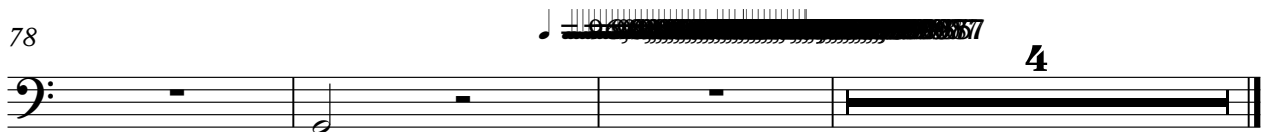

Assorted Percussion

Rem - At Most Beautiful

♩ = 96,000000

5

11

15

21

25

29

33

37

41

V.S.

2

Assorted Percussion

47

51

55

59

63

67

73

77

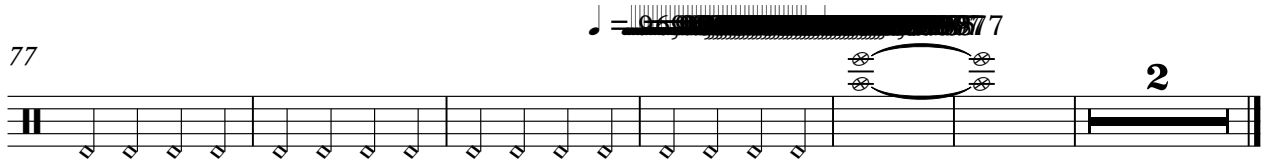

Kick and Snare Drum

Rem - At Most Beautiful

♩ = 96,000000

3

9

2

16

22

2

14

42

48

18

70

76

4

Chime Bells

Rem - At Most Beautiful

♩ = 96,000000

4

10

4

19

20 6

47

20 6 4

77

♩ = 96,000000

4

Piano Right Hand

Rem - At Most Beautiful

♩ = 96,000000

6

11

16

21

26

V.S.

31

36

41

47

52

57

62

67

73

79

47

53

59

64

74

Vocal Melody

Rem - At Most Beautiful

♩ = 96,000000

14

19

25

29

34

3

42

48

54

59

3

2

Vocal Melody

67

72

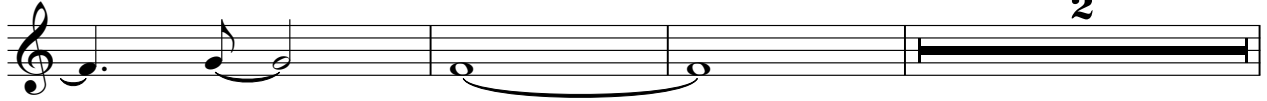

77

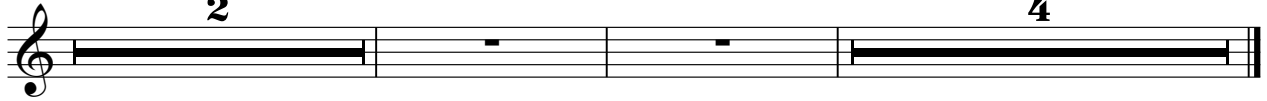

Rem - At Most Beautiful

Bass Guitar

♩ = 96,000000

3

9

16

22

28

34

40

46

52

58

V.S.

2

Bass Guitar

64

70

78

Rem - At Most Beautiful

Organ

♩ = 96,000000

77

81 ♩ = 56,999977

Backing Vocals Pre-Chorus

Rem - At Most Beautiful

♩ = 96,000000

36

39

5 16

63

68

5 4 2 4

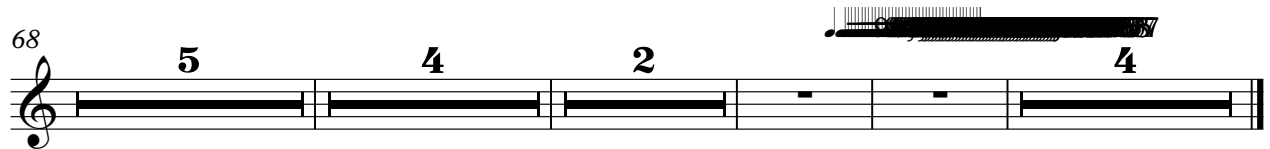

Backing Vocals Chorus

Rem - At Most Beautiful

♩ = 96,000000

40

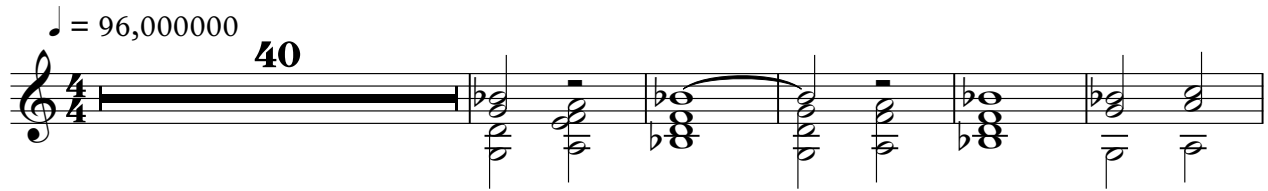

46

19

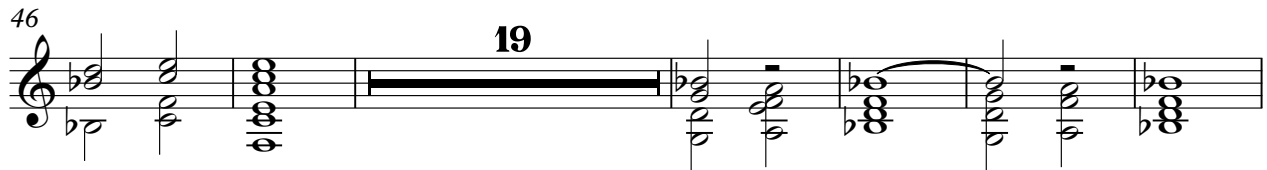

71

4 2 4

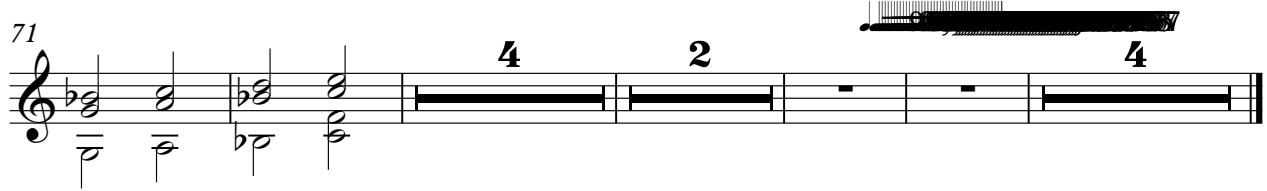

Rem - At Most Beautiful

Cello

♩ = 96,000000

4

6

8

10

4

16

18

20

21

19

41

43

45

47

67

69

71

75

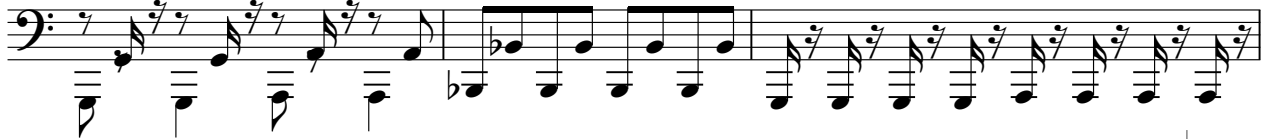

78

♩ = 96,000000

80

