

Rem - Bad Day

♩ = 98,000145

Flute

Percussion

Electric Guitar

Electric Guitar

Electric Guitar

Electric Bass

Alto

Rock Organ

FX 5 (Brightness)

F C Bb C F

CH14: Melodia E(CH13) CH10Drum CH15: guitar A

4

Fl.

Perc.

E. Gtr.

E. Gtr.

E. Bass

PUB LIC SER VICE AN NOUN CEMENT FOL LOWED ME HOME

C Bb

(C) 1998 by M-LIVE s.r.l.; Warner Bros. Music publishing
 (C) 1998 by M-LIVE s.r.l.; Warner Bros. Music publishing

5

Fl.

Perc.

E. Gtr.

E. Gtr.

E. Bass

THE OTHER DAY I PAID IT NEW WIND

Chords: C, F, C, G min7

7

Fl.

Perc.

E. Gtr.

E. Gtr.

E. Gtr.

E. Bass

GO AWAY SHITSSOHICK YOU COULD STIR IT WITHA STICKRE

Chords: F, C, Bb

9

Fl.

Perc.

E. Gtr.

E. Gtr.

E. Bass

TELON WHITE WASHIEN WRECK BEING JER KROUND

C F C G min7

11

Fl.

Perc.

E. Gtr.

E. Gtr.

E. Gtr.

E. Bass

Organ

WEAR THATONYOUR SLEEVE BROAD CASTME AJOYFOISE UN

C D min

13

Fl.

Perc.

E. Gtr.

E. Gtr.

E. Gtr.

E. Bass

Organ

Bb C D min

TO THE TIMES LORD COUNTOURBLES SINGS WE' REICK OF BEING

15

Fl.

Perc.

E. Gtr.

E. Gtr.

E. Bass

Organ

Bb A min C F

JHARDUND WE ALL PAL DOWN

17

Fl.

Perc.

E. Gtr.

E. Gtr.

E. Bass

Organ

C Bb C F

HAMMERN THE TELEVISIONST. VITUS SUB COMMITEPRIZE IN

19

Fl.

Perc.

E. Gtr.

E. Gtr.

E. Gtr.

E. Bass

Organ

C G min7 F

VEGATION CE THOSENTS INFANTS GLANCES WEL L

21

Fl.

Perc.

E. Gtr.

E. Gtr.

E. Bass

Organ

LOOK BEHIND THE EYES IT'S A HALLOWED HOME SYNTHESIZED SAVE

C Bb C F

23

Fl.

Perc.

E. Gtr.

E. Gtr.

E. Gtr.

E. Bass

Organ

MYOWNS SCREAMS SMOKE AND MIRROR LOCK DOWN

C G min7 C

25

Fl.

Perc.

E. Gtr.

E. Gtr.

E. Gtr.

E. Bass

Organ

BROADCASTING NOISE UN TO THE TIMES LORD COUNTOURBLES

D min Bb C

27

Fl.

Perc.

E. Gtr.

E. Gtr.

E. Gtr.

E. Bass

Organ

SINGS THE PERS WOULDN' T LIE SIGHT NOT ONE

D min Bb A min

29

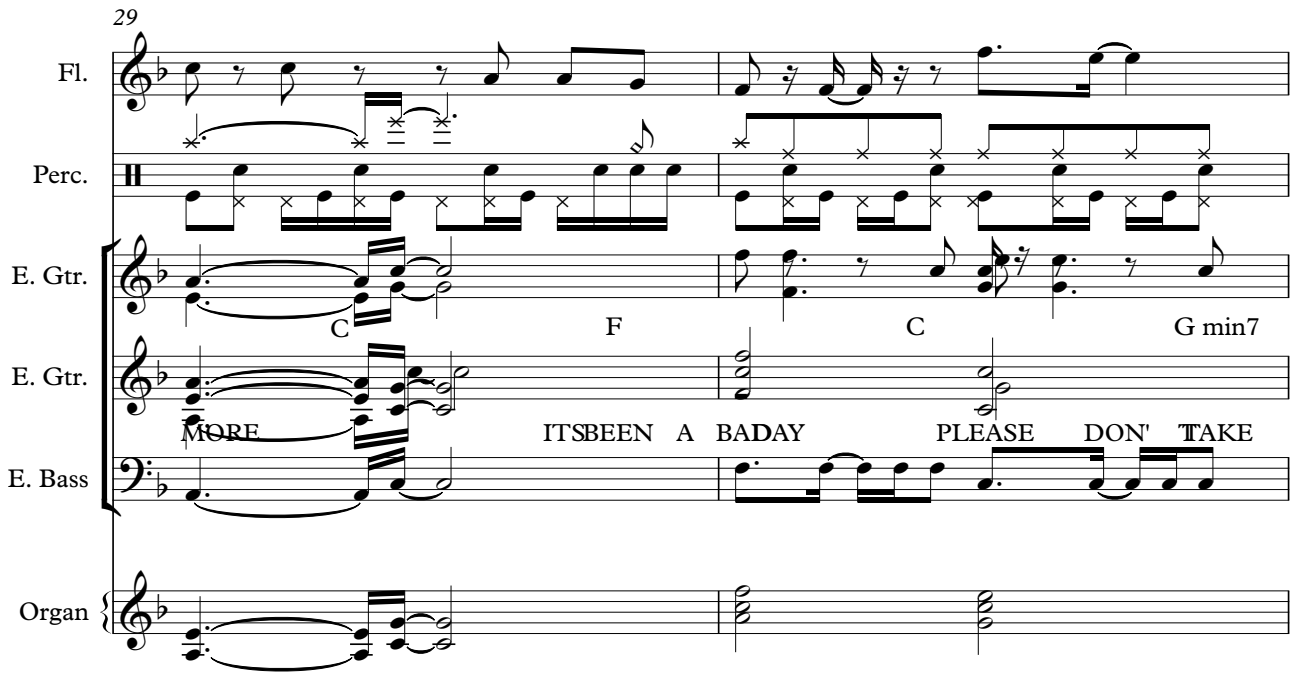

Fl.

Perc.

E. Gtr.

E. Gtr.

E. Bass

Organ

C F C G min7

MORE ITS BEEN A BAD DAY PLEASE DON' TAKE

31

Fl.

Perc.

E. Gtr.

E. Gtr.

E. Bass

Organ

F C G min7

A PICTURE ITS BEEN A BAD DAY PLEASE

33

Fl.

Perc.

E. Gtr.

E. Gtr.

E. Bass

Organ

F C G min7

ITS BEEN A BAD DAY PLEASE DON' TAKE

35

Fl.

Perc.

E. Gtr.

E. Gtr.

E. Bass

Organ

F C G min7

A PICTURE ITS BEEN A BAD DAY PLEASE

37

Fl.

Perc.

E. Gtr.

E. Gtr.

E. Bass

Organ

F C Bb

WIRBUG INDEEP THE PRICE IS STEEP THE

39

Fl.

Perc.

E. Gtr.

E. Gtr.

E. Bass

Organ

C F C G min7

AUC TIONER IS SUCH A REEP THE IGH WENT TIGERY WE

41

Fl.

Perc.

E. Gtr.

E. Gtr.

E. Gtr.

E. Bass

Organ

BLAMED ON THE OTHERS, SURE ALL MEN ARE CREATED EQUAL

F C Bb

43

Fl.

Perc.

E. Gtr.

E. Gtr.

E. Bass

Organ

MARCH HERES THE STEEPLE PLEASE STAY TUNED WE CUT THE SEQUEL

C F C G min7

45

Fl.

Perc.

E. Gtr.

E. Gtr.

E. Gtr.

E. Bass

Organ

AS EASY AS WE ALL FALL DOWN BROADCAST ME A JOY NOISE UN

C D min

47

Fl.

Perc.

E. Gtr.

E. Gtr.

E. Gtr.

E. Bass

Organ

TO THE TIMES LORD COUNT YOUR BLESSED SINGS EMBRACE ME AT THE LOWEST

Bb C D min

49

Fl.

Perc.

E. Gtr.

E. Gtr.

E. Bass

Organ

Bb A min C F

FEAR I G NORE THE LOWER TEARS IT BEEN

51

Fl.

Perc.

E. Gtr.

E. Gtr.

E. Bass

A.

Organ

C G min7 F

BADDY PLEASE DON' TAKE A PICTURE ITS BEEN A

53

Fl.

Perc.

E. Gtr.

E. Gtr.

E. Bass

A.

Organ

C G min7 F

BAD DAY PLEASE ITS BEEN A

55

Fl.

Perc.

E. Gtr.

E. Gtr.

E. Bass

A.

Organ

C G min7 F

BAD DAY PLEASE DON' TAKE A PICTURE ITS BEEN A

57

Fl.

Perc.

E. Gtr.

E. Gtr.

E. Bass

A.

Organ

C G min7 F

BAD DAY PLEASE (Guitar

60

Perc.

E. Gtr.

E. Gtr.

E. Gtr.

E. Bass

A.

Organ

FX 5

C Bb F

Solo)

62

Perc.

E. Gtr.

E. Gtr.

E. Gtr.

E. Bass

A.

Organ

FX 5

C G min7 C

64

Fl.

Perc.

E. Gtr.

E. Gtr.

E. Gtr.

E. Bass

Organ

D min Bb C

BROAD CAST ME A JOYFUL NOISE UN TO THE TIMES LORD COUNT YOUR BLES.

66

Fl.

Perc.

E. Gtr.

E. Gtr.

E. Gtr. D min Bb A min C F

E. Bass SINGSWICKOF BEING JER KED AROUND WE ALL FALOWN ITSEENA

Organ

69

Fl.

Perc.

E. Gtr.

E. Gtr. C G min7 F

E. Bass BADAY PLEASE DON' TAKE A PICTURE ITS BEEN A

A.

Organ

71

Fl. Perc. E. Gtr. E. Gtr. E. Bass A. Organ

C G min7 F

BAD DAY PLEASE ITS BEEN A

73

Fl. Perc. E. Gtr. E. Gtr. E. Bass A. Organ

C G min7 F

BAD DAY PLEASE DON' TAKE A PICTURE ITS BEEN A

75

Fl.

Perc.

E. Gtr.

E. Gtr.

E. Bass

A.

Organ

C G min7 F

BAD DAY PLEASE ITS BEEN A

77

Fl.

Perc.

E. Gtr.

E. Gtr.

E. Bass

A.

Organ

C G min7 F

BAD DAY PLEASE DON' TAKE A PICTURE ITS BEEN A

79

Fl.

Perc.

E. Gtr.

E. Gtr.

E. Bass

A.

Organ

C G min7 F

BAD DAY PLEASE ITS BEEN A

81

Fl.

Perc.

E. Gtr.

E. Gtr.

E. Bass

A.

Organ

C G min7 F

BAD DAY PLEASE DON' TAKE A PICTURE ITS BEEN A

83

Fl.

Perc.

E. Gtr.

E. Gtr.

E. Bass

A.

Organ

C G min7 F

BAD DAY PLEASE

85

Perc.

E. Gtr.

E. Gtr.

E. Bass

A.

Organ

FX 5

C G min7 F C G min7

88

Perc.

E. Gtr.

E. Gtr.

E. Bass

A.

Organ

FX 5

F C G min7 F

91

Perc.

E. Gtr.

E. Gtr.

E. Bass

A.

Organ

FX 5

C G min7 F

Flute

Rem - Bad Day

♩ = 98,000145

2

6

9

12

15

18

21

24

27

30

(C) 1998 by M-LIVE s.r.l.;Warner Bros. Music publishing
(C) 1998 by M-LIVE s.r.l.;Warner Bros. Music publishing

V.S.

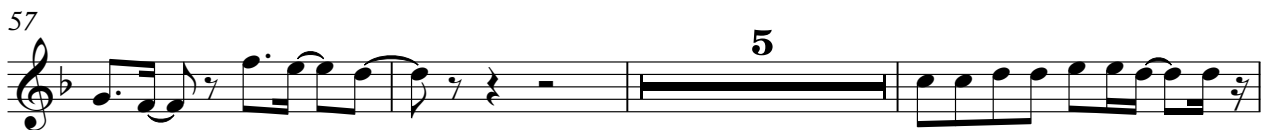

71

75

79

82

97

Rem - Bad Day

Percussion

♩ = 98,000145

2

(C) 1998 by M-LIVE s.r.l.; Warner Bros. Music publishing
(C) 1998 by M-LIVE s.r.l.; Warner Bros. Music publishing

V.S.

33

36

39

42

45

48

51

54

57

61

64

67

70

73

76

79

82

85

88

91

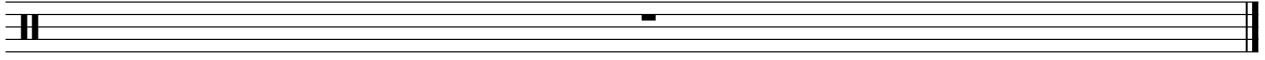

Electric Guitar

Rem - Bad Day

♩ = 98,000145

4

7

10

15

18

21

24

30

33

(C) 1998 by M-LIVE s.r.l.;Warner Bros. Music publishing
(C) 1998 by M-LIVE s.r.l.;Warner Bros. Music publishing

V.S.

36

39

42

45

51

54

57

61

65

70

73

76

79

82

85

88

91

97

Electric Guitar

Rem - Bad Day

♩ = 98,000145

(C) 1998 by M-LIVE s.r.l.;Warner Bros. Music publishing
(C) 1998 by M-LIVE s.r.l.;Warner Bros. Music publishing

Electric Guitar Rem - Bad Day

♩ = 98,000145

F C Bb C F C Bb C F C G min7 F

~~STAYING IN THE HOUSE WITH MY CATS~~ ~~PLEASE TAKE THEM AWAY~~

8 C Bb C F C G min7 C D min

~~SHOULD TAKE THEM TO THE BARN~~ ~~WITH AN ANVIL~~ ~~CRACKING~~

13 Bb C D min Bb A min C F C Bb

~~THESE ROOMS SING AROUND~~ ~~WELL DOWN~~ ~~HEAVEN~~

18 C F C G min7 F C Bb C F C G min7

~~VITSCHEIZIGEN THANNEN~~ ~~LIBERALS IT'~~ ~~AND HIS~~

24 C D min Bb C D min Bb A min

~~AND CRACK DOWN~~ ~~CRACK~~ ~~THESE ROOMS SING~~ ~~HERE~~ ~~SIGN~~

29 C F C G min7 F C G min7 F

~~MORE~~ ~~PLEASE~~ ~~PLEASE~~ ~~PLEASE~~

34 C G min7 F C G min7 F C Bb

~~BAD DAY PLEASE~~ ~~PLEASE~~ ~~PLEASE~~

39 C F C G min7 F C Bb C F C G min7

~~AND~~ ~~AND~~ ~~AND~~ ~~AND~~

(C) 1998 by M-LIVE s.r.l.; Warner Bros. Music publishing
 (C) 1998 by M-LIVE s.r.l.; Warner Bros. Music publishing

Electric Guitar

45 C D min Bb C D min Bb A min

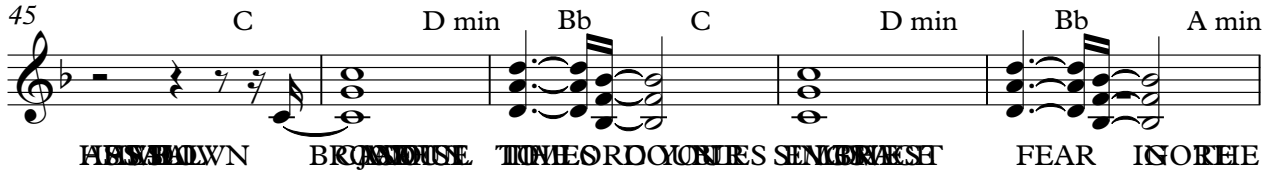

FEAR DOWN BROWNIE TOMESORDOONES SENGRAEST FEAR IGNORE

50 C F C G min7 F C G min7 F

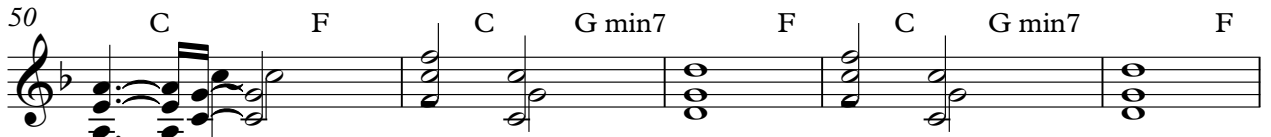

LOWHEARS BEEN BAALEASKE TUCHEENBADAY PLEASE BEEN

55 C G min7 F C G min7 F C Bb

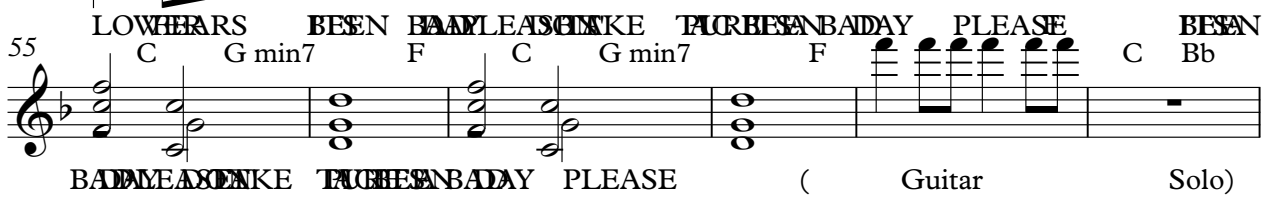

BADALEASKE TUCHEENBADAY PLEASE (Guitar Solo)

61 F C G min7 C D min Bb C D min

BROWNIE TOMESORDOONES SENGRAEST

67 Bb A min C F C G min7 F C G min7

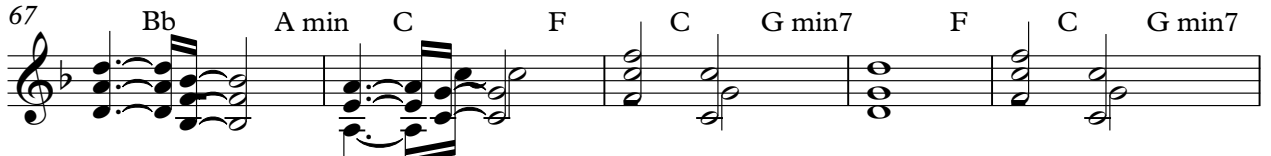

JEREDAROUWEL DOWN BEENBAALEASKE TUCHEENBADAY PLEASE

72 F C G min7 F C G min7 F

BEENBADALEASKE TUCHEENBADAY PLEASE BEEN

77 C G min7 F C G min7 F C G min7 F

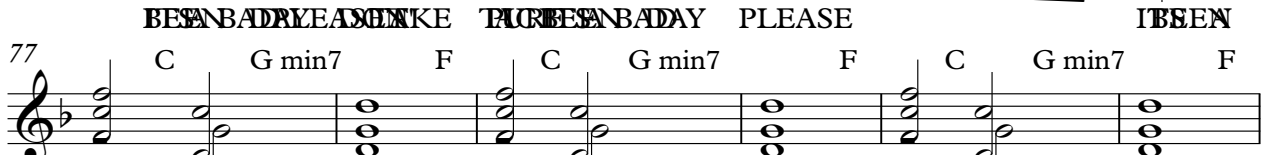

BADALEASKE TUCHEENBADAY PLEASE BEENBADALEASKE TUCHEEN

83 C G min7 F C G min7 F C G min7

BADAY PLEASE

88 F C G min7 F C G min7 F

(Guitar Solo)

93

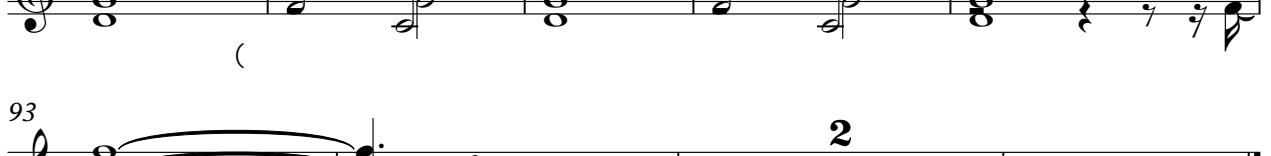

(Guitar Solo)

Electric Bass

Rem - Bad Day

♩ = 98,000145

3

7

11

17

21

25

31

34

37

40

(C) 1998 by M-LIVE s.r.l.;Warner Bros. Music publishing
(C) 1998 by M-LIVE s.r.l.;Warner Bros. Music publishing

V.S.

44

49

53

56

60

64

69

72

75

78

81

84

87

90

92

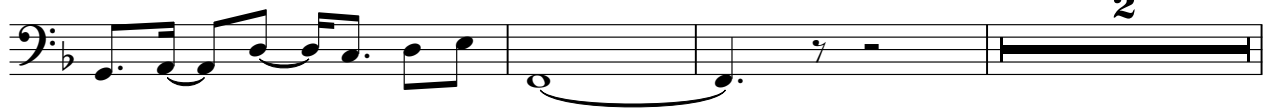

97

Alto

Rem - Bad Day

♩ = 98,000145

50

55

61

5

71

77

83

88

4

97

(C) 1998 by M-LIVE s.r.l.;Warner Bros. Music publishing
(C) 1998 by M-LIVE s.r.l.;Warner Bros. Music publishing

Rock Organ

Rem - Bad Day

♩ = 98,000145 **11**

16

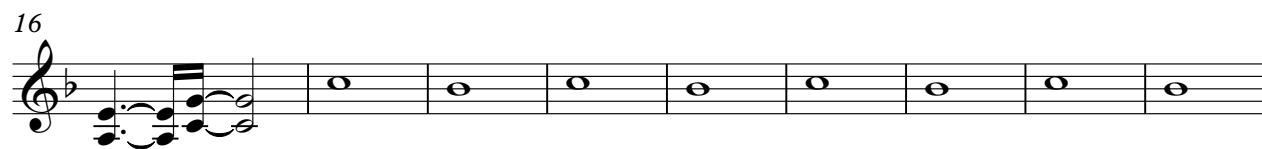

25

31

39

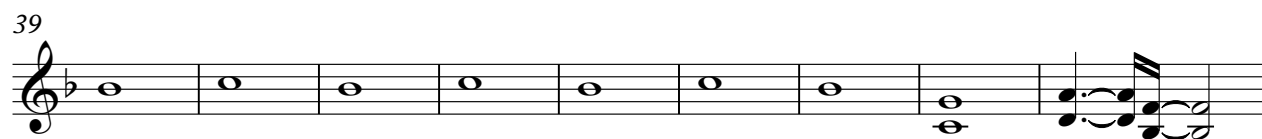

48

53

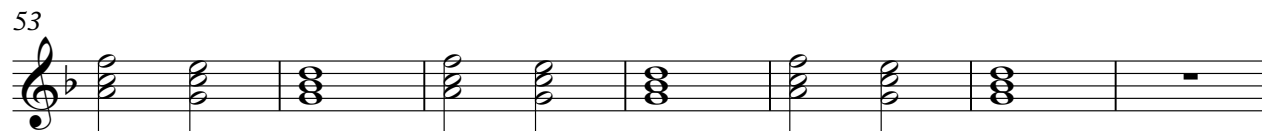

(C) 1998 by M-LIVE s.r.l.;Warner Bros. Music publishing
(C) 1998 by M-LIVE s.r.l.;Warner Bros. Music publishing

Rock Organ

60

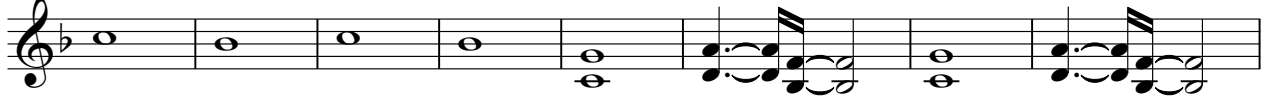

68

75

83

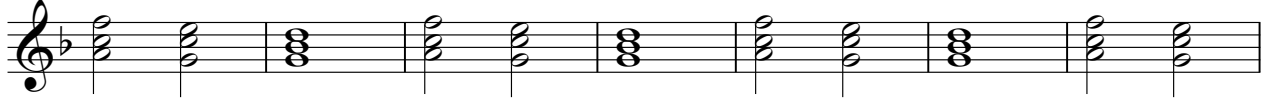

90

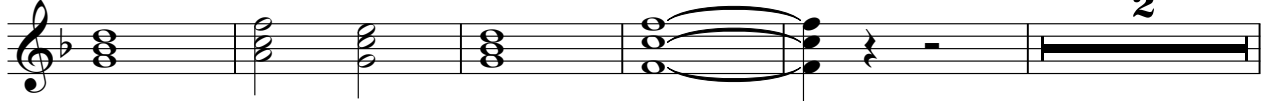

97

FX 5 (Brightness)

Rem - Bad Day

♩ = 98,000145

59

62

21

85

89

92

4

(C) 1998 by M-LIVE s.r.l.; Warner Bros. Music publishing
(C) 1998 by M-LIVE s.r.l.; Warner Bros. Music publishing