

Rem - Bang And Blame

♩ = 123,000221

drums

distortion

bass

4

drums

distortion

bass

7

vocals

drums

distortion

clean guitar

bass

10

vocals

drums

distortion

clean guitar

bass

13

vocals

drums

distortion

clean guitar

bass

16

vocals

drums

distortion

clean guitar

bass

19

vocals

drums

distortion

clean guitar

bass

22

vocals

drums

distortion

clean guitar

bass

25

vocals

drums

distortion

clean guitar

bass

27

vocals

drums

distortion

clean guitar

bass

29

vocals

drums

distortion

clean guitar

bass

31

vocals

drums

distortion

clean guitar

bass

34

vocals

drums

distortion

clean guitar

bass

37

vocals

drums

distortion

clean guitar

bass

40

vocals

drums

distortion

clean guitar

bass

43

vocals

drums

distortion

clean guitar

bass

46

vocals

drums

distortion

clean guitar

bass

49

vocals

drums

distortion

clean guitar

bass

51

vocals

drums

distortion

clean guitar

bass

53

vocals

drums

distortion

clean guitar

bass

55

vocals

drums

distortion

clean guitar

bass

57

drums

distortion

clean guitar

bass

60

drums
distortion
clean guitar
bass

62

drums
distortion
clean guitar
bass

65

vocals
drums
distortion
clean guitar
bass

68

vocals

drums

distortion

clean guitar

bass

71

vocals

drums

distortion

clean guitar

bass

74

vocals

drums

distortion

clean guitar

bass

77

vocals

drums

distortion

clean guitar

bass

80

ooohs

vocals

drums

distortion

clean guitar

bass

83

ooohs

drums

distortion

clean guitar

bass

86

ooohs

vocals

drums

distortion

clean guitar

bass

Detailed description of the musical score for measures 86-88: The score is written for six parts: ooohs, vocals, drums, distortion, clean guitar, and bass. The ooohs part features a long, sustained note with a fermata. The vocals part has a melodic line with a mix of eighth and quarter notes. The drums part has a steady rhythm with a mix of eighth and quarter notes. The distortion part has a distorted guitar line with a mix of eighth and quarter notes. The clean guitar part has a clean guitar line with a mix of eighth and quarter notes. The bass part has a bass line with a mix of eighth and quarter notes.

89

vocals

drums

distortion

clean guitar

bass

Detailed description of the musical score for measures 89-91: The score is written for five parts: vocals, drums, distortion, clean guitar, and bass. The vocals part has a melodic line with a mix of eighth and quarter notes. The drums part has a steady rhythm with a mix of eighth and quarter notes. The distortion part has a distorted guitar line with a mix of eighth and quarter notes. The clean guitar part has a clean guitar line with a mix of eighth and quarter notes. The bass part has a bass line with a mix of eighth and quarter notes.

91

vocals

drums

distortion

clean guitar

bass

93

vocals

drums

distortion

clean guitar

bass

95

vocals

drums

distortion

clean guitar

bass

97

vocals

drums

distortion

clean guitar

bass

99

vocals

drums

distortion

clean guitar

bass

101

vocals

drums

distortion

clean guitar

bass

103

vocals

drums

distortion

clean guitar

bass

106

vocals

drums

distortion

clean guitar

bass

109

vocals

drums

distortion

clean guitar

bass

112

vocals

drums

distortion

clean guitar

bass

115

ooohs

vocals

drums

distortion

clean guitar

bass

118

ooohs

vocals

drums

distortion

clean guitar

bass

121

ooohs

drums

distortion

clean guitar

bass

124

ooohs

drums

distortion

clean guitar

bass

127

ooohs

drums

distortion

clean guitar

bass

130

ooohs

drums

distortion

clean guitar

bass

133

ooohs

drums

distortion

clean guitar

bass

136

ooohs

drums

distortion

clean guitar

bass

139

ooohs

drums

distortion

clean guitar

bass

142

ooohs

drums

distortion

clean guitar

bass

145

ooohs

drums

distortion

clean guitar

bass

147

ooohs

drums

distortion

bass

Rem - Bang And Blame

ooohs

♩ = 123,000221

80

87

28

122

131

140

Rem - Bang And Blame

vocals

♩ = 123,000221

8

12

17

21

25

30

34

38

43

47

V.S.

114

2

119

28

Rem - Bang And Blame

drums

♩ = 123,000221

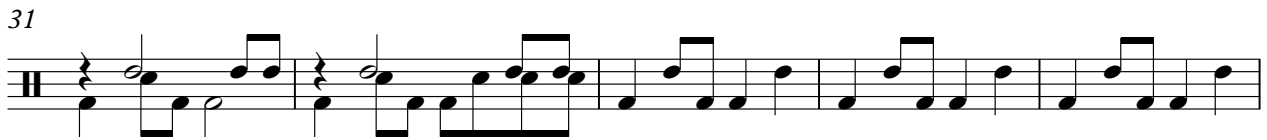
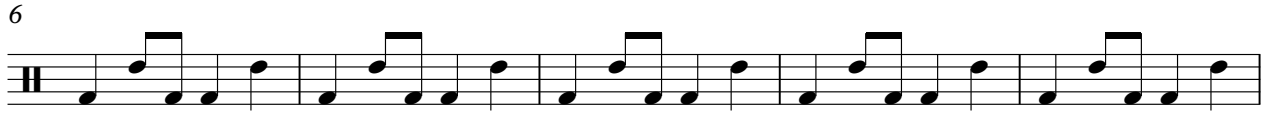

V.S.

51

56

60

64

69

74

79

84

89

94

98

103

108

113

118

123

128

133

138

143

V.S.

4

drums

146

Rem - Bang And Blame

distortion

♩ = 123,000221

V.S.

39

43

47

50

53

56

59

62

66

70

74

110

114

118

122

126

130

134

138

142

146

Rem - Bang And Blame

clean guitar

♩ = 123,000221

8

15

22

29

35

42

49

54

60

65

72

79

87

93

98

104

112

120

128

134

140

144

Rem - Bang And Blame

bass

♩ = 123,000221

V.S.

132

136

140

144

146

