

Rem - Be Mine

♩ = 67,000031

vocals

distortion

3

vocals

distortion

5

vocals

distortion

7

vocals

distortion

9

vocals

distortion

11

vocals

distortion

13

vocals

distortion

15

vocals

distortion

17

vocals

distortion

20

vocals

percussion

distortion

bass

22

vocals

percussion

distortion

bass

24

vocals

percussion

distortion

bass

26

vocals

percussion

distortion

bass

28

vocals

percussion

distortion

bass

30

vocals

percussion

distortion

bass

32

vocals

percussion

distortion

bass

34

vocals

percussion

distortion

bass

36

vocals

percussion

distortion

bass

38

percussion

distortion

bass

40

percussion

distortion

bass

42

vocals

percussion

distortion

bass

44

vocals

percussion

distortion

bass

46

vocals

percussion

distortion

bass

48

vocals

percussion

distortion

bass

50

vocals

percussion

distortion

bass

52

vocals

percussion

distortion

bass

54

vocals

percussion

distortion

bass

56

vocals

percussion

distortion

bass

58

vocals

percussion

distortion

bass

61

vocals

percussion

distortion

bass

63

vocals

percussion

distortion

bass

65

percussion

distortion

bass

e-bow

67

percussion

distortion

bass

e-bow

69

percussion

distortion

bass

e-bow

71

percussion

distortion

bass

e-bow

73

percussion

distortion

bass

e-bow

75

percussion

distortion

bass

e-bow

77

percussion

distortion

bass

e-bow

79

percussion

distortion

bass

e-bow

81

percussion

distortion

bass

e-bow

83

percussion

distortion

bass

e-bow

85

percussion

distortion

bass

e-bow

Rem - Be Mine

vocals

♩ = 67,000031

5

9

13

17

22

26

29

33

35

5

43

47

51

55

59

63

Rem - Be Mine

percussion

♩ = 67,000031

19

24

30

36

41

47

53

59

64

69

V.S.

2

percussion

73

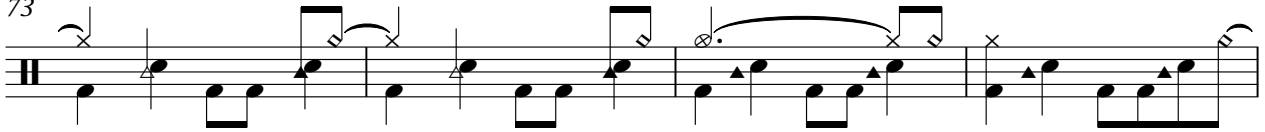

77

82

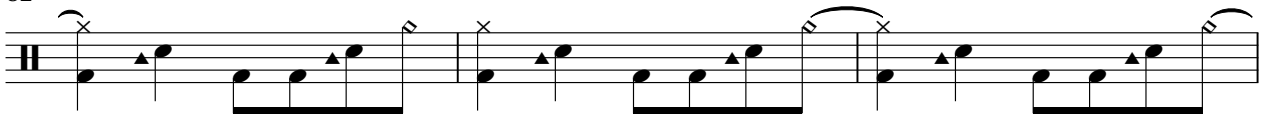

85

Rem - Be Mine

distortion

♩ = 67,000031

3

5

7

9

11

13

15

17

20

V.S.

22

24

26

28

30

32

34

37

40

43

45

47

49

51

53

55

57

60

63

66

V.S.

69

72

75

78

81

84

86

Rem - Be Mine

bass

♩ = 67,000031

V.S.

2

bass

68

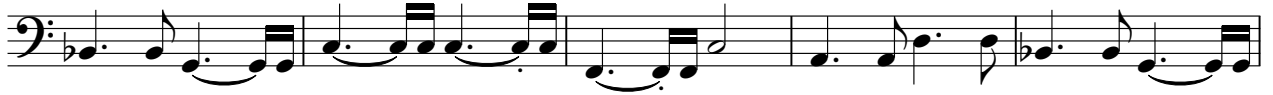

73

78

83

e-bow

Rem - Be Mine

♩ = 67,000031

65

70

76

82
