

015b - To You

♩ = 160,000000

Drums

Bass

New Age

Strings

3

Drums

Bass

New Age

Strings

2

5

Bass: A bass line in bass clef with a key signature of one sharp (F#) and a 12/8 time signature. It features a consistent eighth-note pattern.

New Age: A melodic line in treble clef with a key signature of one sharp (F#) and a 12/8 time signature. It consists of a few sparse notes.

Strings: A grand staff in bass clef with a key signature of one sharp (F#) and a 12/8 time signature. It shows a sustained chord with a fermata.

7

Bass: A bass line in bass clef with a key signature of one sharp (F#) and a 12/8 time signature. It features a consistent eighth-note pattern.

New Age: A melodic line in treble clef with a key signature of one sharp (F#) and a 12/8 time signature. It features a more active melodic line with some grace notes.

Strings: A grand staff in bass clef with a key signature of one sharp (F#) and a 12/8 time signature. It shows a sustained chord with a fermata.

9

Drums

Bass

New Age

Strings

12

Drums

Bass

New Age

Strings

14

Drums

Bass

New Age

Strings

16

Drums

Bass

New Age

Strings

18

Drums

Bass

New Age

Strings

20

Drums

New Age

22

Drums

Bass

Strings

24

Drums

Bass

Strings

26

Drums

Bass

Strings

28

Drums

Bass

Strings

30

Drums

Bass

Strings

32

Drums

Bass

Strings

34

Drums

Bass

Strings

36

Drums

Bass

Strings

38

Drums

Bass

New Age

Strings

40

Drums

Bass

New Age

Strings

42

Drums

Bass

New Age

Strings

44

Drums

Bass

New Age

Strings

46

Drums

Bass

New Age

Strings

48

Drums

Bass

New Age

Strings

50

Drums

Bass

New Age

Strings

52

Drums

Bass

New Age

Strings

54

Drums

New Age

56

Drums

Bass

Strings

58

Drums

Bass

Strings

60

Drums

Bass

Strings

62

Drums

Bass

Strings

64

Drums

Bass

Strings

66

Drums

Bass

Strings

68

Drums

Bass

Strings

70

Drums

Bass

Strings

72

Drums

Bass

New Age

Strings

74

Drums

Bass

New Age

Strings

76

Drums

Bass

New Age

Strings

78

Drums

Bass

New Age

Strings

16

80

Drums

Bass

New Age

Strings

82

Drums

Bass

New Age

Strings

84

Drums

Bass

New Age

Strings

86

Drums

Bass

New Age

Strings

88

Drums

New Age

90

Drums

Bass

New Age

Strings

92

Drums

Bass

New Age

Strings

94

Drums

Bass

New Age

Strings

96

Drums

Bass

New Age

Strings

98

Drums

New Age

Drums

015b - To You

♩ = 160,000000

5

9

13

17

21

25

29

33

37

V.S.

Drums

41

45

49

53

57

61

65

69

73

77

Drums

81

85

89

93

97

Bass

015b - To You

♩ = 160,000000

4

6

8

12

14

16

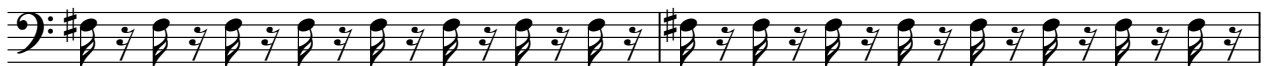

18

22

24

26

28

30

32

34

36

38

40

42

44

46

48

50

52

56

58

60

62

V.S.

64

66

68

70

72

74

76

78

80

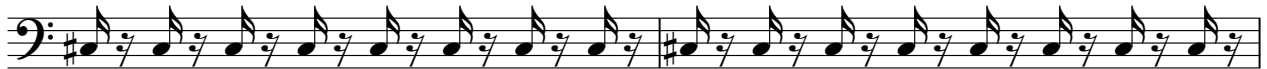

82

84

86

90

92

94

96

♩ = 160,000000

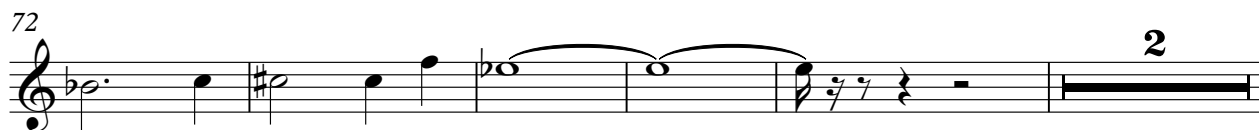

79

85

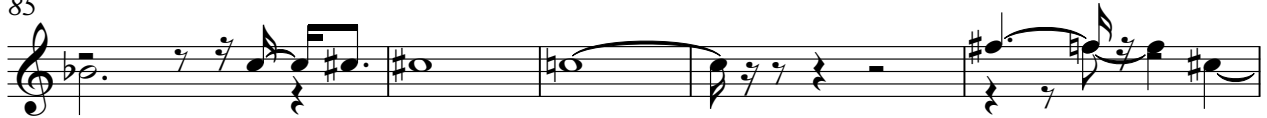

90

95

Strings

015b - To You

♩ = 160,000000

9

18

26

34

41

45

49

56

64

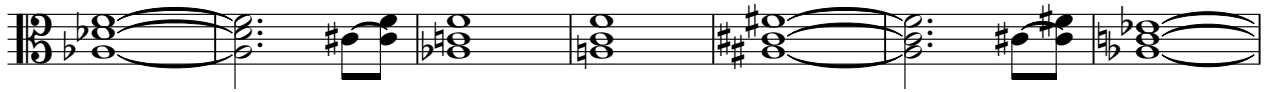

71

77

82

91

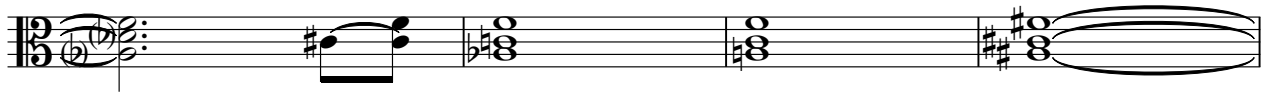

95

