

Rem - Begin The Begin

♩ = 118,999924

Drum Kit

Shakers and Tambourines

Electric Guitar 1

Electric Guitar 2

Lead Guitar Fills

Guitar Feedback

Lead Guitar Fills 2

Bass Guitar

Pump Organ

Reverse Cymbal

Michael Stipe 'Panting'

4

Drum Kit

Shakers and Tambourines

Electric Guitar 1

Electric Guitar 2

Guitar Feedback

Bass Guitar

7

Drum Kit

Shakers and Tambourines

Electric Guitar 1

Electric Guitar 2

Guitar Feedback

Bass Guitar

9

Drum Kit

Shakers and Tambourines

Electric Guitar 1

Electric Guitar 2

Bass Guitar

Electric Guitar 1 Tablature (Measures 9-10):

T	0	0	0	0	0	0	0	0	2	2	2	2	2	2	2	2	2
A	2	2	2	2	2	2	2	2	2	1	1	1	1	1	1	1	1
B	0	0	0	2	2	0	2	0	0	2	2	2	2	2	2	2	2

Electric Guitar 2 Tablature (Measures 9-10):

T	0	0	0	0	0	0	0	0	2	2	2	2	2	2	2	2	2
A	2	2	2	2	2	2	2	2	2	1	1	1	1	1	1	1	1
B	0	0	0	2	2	0	2	0	0	2	2	2	2	2	2	2	2

Bass Guitar (Measures 9-10):

Bass line: G#2, A2, B2, C3, D3, E3, F3, G3, A3, B3, C4, D4, E4, F4, G4, A4, B4, C5.

11

Drum Kit

Shakers and Tambourines

Electric Guitar 1

Electric Guitar 2

Bass Guitar

Reverse Cymbal

Electric Guitar 1 Tablature (Measures 11-12):

T	2	2	2	2	2	2	2	2	4	4	4	4	4	4	4	2
A	1	1	1	1	1	1	1	1	4	4	4	4	4	4	4	4
B	2	2	2	2	2	2	2	2	4	4	4	4	4	4	4	4

Electric Guitar 2 Tablature (Measures 11-12):

T	2	2	2	2	2	2	2	2	4	4	4	4	4	4	4	2
A	1	1	1	1	1	1	1	1	4	4	4	4	4	4	4	4
B	2	2	2	2	2	2	2	2	4	4	4	4	4	4	4	4

Bass Guitar (Measures 11-12):

Bass line: G#2, A2, B2, C3, D3, E3, F3, G3, A3, B3, C4, D4, E4, F4, G4, A4, B4, C5.

Reverse Cymbal (Measures 11-12):

Reverse Cymbal line: Rest in measure 11, then a half note G#4 in measure 12.

13

Drum Kit

Shakers and Tambourines

Electric Guitar 1

Electric Guitar 2

Bass Guitar

Reverse Cymbal

15

Drum Kit

Shakers and Tambourines

Electric Guitar 1

Electric Guitar 2

Bass Guitar

17

Drum Kit

Shakers and Tambourines

Electric Guitar 1

Electric Guitar 2

Bass Guitar

19

Drum Kit

Shakers and Tambourines

Electric Guitar 1

Electric Guitar 2

Bass Guitar

21

Drum Kit

Shakers and Tambourines

Electric Guitar 1

Electric Guitar 2

Bass Guitar

22

Drum Kit

Shakers and Tambourines

Electric Guitar 1

Electric Guitar 2

Lead Guitar Fills

Lead Guitar Fills 2

Bass Guitar

23

Drum Kit

Shakers and Tambourines

Electric Guitar 1

Electric Guitar 2

Lead Guitar Fills

Lead Guitar Fills 2

Bass Guitar

25

Drum Kit

Shakers and Tambourines

Electric Guitar 1

Electric Guitar 2

Lead Guitar Fills

Lead Guitar Fills 2

Bass Guitar

27

Drum Kit

Shakers and Tambourines

Electric Guitar 1

Electric Guitar 2

Lead Guitar Fills

Lead Guitar Fills 2

Bass Guitar

29

Drum Kit

Shakers and Tambourines

Electric Guitar 1

Electric Guitar 2

Bass Guitar

31

Drum Kit

Shakers and Tambourines

Electric Guitar 1

Electric Guitar 2

Lead Guitar Fills

Bass Guitar

Reverse Cymbal

33

Drum Kit

Shakers and Tambourines

Electric Guitar 1

Electric Guitar 2

Lead Guitar Fills

Bass Guitar

Reverse Cymbal

35

Drum Kit

Shakers and Tambourines

Electric Guitar 1

Electric Guitar 2

Bass Guitar

37

Drum Kit

Shakers and Tambourines

Electric Guitar 1

Electric Guitar 2

Bass Guitar

39

Drum Kit

Shakers and Tambourines

Electric Guitar 1

Electric Guitar 2

Bass Guitar

41

Drum Kit

Shakers and Tambourines

Electric Guitar 1

Electric Guitar 2

Lead Guitar Fills

Lead Guitar Fills 2

Bass Guitar

43

Drum Kit

Shakers and Tambourines

Electric Guitar 1

Electric Guitar 2

Lead Guitar Fills

Lead Guitar Fills 2

Bass Guitar

45

Drum Kit

Shakers and Tambourines

Electric Guitar 1

Electric Guitar 2

Lead Guitar Fills

Lead Guitar Fills 2

Bass Guitar

47

Drum Kit

Shakers and Tambourines

Electric Guitar 1

Electric Guitar 2

Bass Guitar

49

Drum Kit

Shakers and Tambourines

Electric Guitar 1

Electric Guitar 2

Bass Guitar

51

Drum Kit

Shakers and Tambourines

Electric Guitar 1

Electric Guitar 2

Bass Guitar

Reverse Cymbal

54

Drum Kit

Shakers and Tambourines

Electric Guitar 1

Electric Guitar 2

Bass Guitar

56

Drum Kit

Shakers and Tambourines

Electric Guitar 1

Electric Guitar 2

Bass Guitar

58

Drum Kit

Shakers and Tambourines

Electric Guitar 1

Electric Guitar 2

Bass Guitar

60

Drum Kit

Shakers and Tambourines

Electric Guitar 1

Electric Guitar 2

Bass Guitar

62

Drum Kit

Shakers and Tambourines

Electric Guitar 1

Electric Guitar 2

Lead Guitar Fills

Lead Guitar Fills 2

Bass Guitar

64

Drum Kit

Shakers and Tambourines

Electric Guitar 1

Electric Guitar 2

Lead Guitar Fills

Lead Guitar Fills 2

Bass Guitar

66

Drum Kit

Shakers and Tambourines

Electric Guitar 1

Electric Guitar 2

Lead Guitar Fills

Lead Guitar Fills 2

Bass Guitar

Pump Organ

68

Drum Kit

Electric Guitar 1

Electric Guitar 1 tablature showing fret numbers (0, 2, 5) across six strings for 14 measures.

Electric Guitar 2

Electric Guitar 2 tablature showing fret numbers (0, 2, 5) across six strings for 14 measures.

Lead Guitar Fills

Lead Guitar Fills 1 tablature showing fret numbers (3, 4) and a sequence of notes (0, 1, 0, 3) across six strings for 14 measures.

Lead Guitar Fills 2

Lead Guitar Fills 2 tablature showing fret numbers (3, 4) and a sequence of notes (0, 1, 0, 3) across six strings for 14 measures.

Bass Guitar

Bass Guitar notation showing a rhythmic pattern of eighth notes with slurs and accents.

Pump Organ

Pump Organ notation showing a melodic line with a long slur across the first two measures.

70

Drum Kit

Shakers and Tambourines

Electric Guitar 1

Electric Guitar 2

Lead Guitar Fills

Lead Guitar Fills 2

Bass Guitar

Pump Organ

72

Drum Kit

Shakers and Tambourines

Electric Guitar 1

T	0	0	0	0	0	0	0	0	0	0	0	0	0
A	2	2	2	2	2	2	2	2	2	2	2	2	2
B	0	0	0	0	0	0	0	0	0	0	0	0	0
	5	5	5	5	5	5	5	5	5	5	5	5	5

Electric Guitar 2

T	0	0	0	0	0	0	0	0	0	0	0	0	0
A	2	2	2	2	2	2	2	2	2	2	2	2	2
B	0	0	0	0	0	0	0	0	0	0	0	0	0
	5	5	5	5	5	5	5	5	5	5	5	5	5

Lead Guitar Fills

T	3	3	3	3	3	3	3	0	1	0	3
A	3	3	3	3	3	3	3	4	4	4	4
B	4	4	4	4	4	4	4	4	4	4	4

Lead Guitar Fills 2

T	3	3	3	3	3	3	3	0	1	0	3
A	3	3	3	3	3	3	3	4	4	4	4
B	4	4	4	4	4	4	4	4	4	4	4

Bass Guitar

Pump Organ

74

Drum Kit

Shakers and Tambourines

Electric Guitar 1

Electric Guitar 2

Lead Guitar Fills

Lead Guitar Fills 2

Bass Guitar

Pump Organ

76

Drum Kit

Shakers and Tambourines

Electric Guitar 1

Electric Guitar 2

Lead Guitar Fills

Guitar Feedback

Lead Guitar Fills 2

Bass Guitar

Pump Organ

Michael Stipe 'Panting'

78

Drum Kit

Shakers and Tambourines

Electric Guitar 1

Electric Guitar 2

Guitar Feedback

Bass Guitar

Michael Stipe 'Panting'

80

Drum Kit

Shakers and Tambourines

Electric Guitar 1

Electric Guitar 2

Bass Guitar

82

Drum Kit

Shakers and Tambourines

Electric Guitar 1

Electric Guitar 2

Bass Guitar

84

Drum Kit

Shakers and Tambourines

Electric Guitar 1

Electric Guitar 2

Bass Guitar

86

Drum Kit

Shakers and Tambourines

Electric Guitar 1

Electric Guitar 2

Bass Guitar

Reverse Cymbal

89

Drum Kit

Shakers and Tambourines

Electric Guitar 1

Electric Guitar 2

Bass Guitar

91

Drum Kit

Shakers and Tambourines

Electric Guitar 1

Electric Guitar 2

Bass Guitar

0 0 0 0 0 0 2 2 2 2 2 2 2 2

1 1 1 1 1 1 1 1 1 1

0 0 0 0 0 0 2 2 2 2 2 2 2 2

0 2 2 2 2 2 2 2 2 2 2 2 2 2

0 0 0 0 0 0 2 2 2 2 2 2 2 2

93

Drum Kit

Shakers and Tambourines

Electric Guitar 1

Electric Guitar 2

Bass Guitar

2 2 2 2 2 2 2 2 4 4 4 4 4 4 4

1 1 1 1 1 1 1 1 4 4 4 4 4 4 4

2 2 2 2 2 2 2 2 4 4 4 4 4 4 4

2 2 2 2 2 2 2 2 4 4 4 4 4 4 4

2 2 2 2 2 2 2 2 4 4 4 4 4 4 4

95

Drum Kit

Shakers and Tambourines

Electric Guitar 1

Electric Guitar 2

Lead Guitar Fills

Lead Guitar Fills 2

Bass Guitar

97

Drum Kit

Shakers and Tambourines

Electric Guitar 1

Electric Guitar 2

Lead Guitar Fills

Lead Guitar Fills 2

Bass Guitar

99

Drum Kit

Shakers and Tambourines

Electric Guitar 1

Electric Guitar 2

Lead Guitar Fills

Lead Guitar Fills 2

Bass Guitar

101

Drum Kit

Shakers and Tambourines

Electric Guitar 1

Electric Guitar 2

Lead Guitar Fills

Lead Guitar Fills 2

Bass Guitar

103

Drum Kit

Shakers and Tambourines

Electric Guitar 1

Electric Guitar 2

Lead Guitar Fills

Lead Guitar Fills 2

Bass Guitar

Detailed description of the score for measures 103-104:

- Lead Guitar Fills:** The first fill has fretting 1-5-1-4-1-4-1. The second fill has fretting 1-5-1-4-1-4-1.
- Lead Guitar Fills 2:** The fretting is 3-3-3-3-3-3-3-3-3-3-3-3.

105

Drum Kit

Shakers and Tambourines

Electric Guitar 1

Electric Guitar 2

Lead Guitar Fills

Lead Guitar Fills 2

Bass Guitar

Detailed description of the score for measures 105-106:

- Lead Guitar Fills:** The first fill has fretting 0-0-0-0-0-0-0-0-0-0-0-0. The second fill has fretting 3-3-3-3-3-3-3-3-3-3-3-3.
- Lead Guitar Fills 2:** The fretting is 3-3-3-3-3-3-3-3-3-3-3-3.

106

Drum Kit

Shakers and Tambourines

Electric Guitar 1

T	3	3	3	3	3	3	3	3	2
A	2	2	2	2	2	2	2	2	0
B	3	3	3	3	3	3	3	3	0
	3	3	3	3	3	3	3	3	5

Electric Guitar 2

T	3	3	3	3	3	3	3	3	2
A	2	2	2	2	2	2	2	2	0
B	3	3	3	3	3	3	3	3	0
	3	3	3	3	3	3	3	3	5

Bass Guitar

The Bass Guitar part is written in bass clef and features a rhythmic pattern of eighth notes with a slash through them, indicating a specific technique. The pattern repeats for the first seven measures, followed by a final measure with a quarter note and a rest.

Drum Kit

Rem - Begin The Begin

♩ = 118,999924

1

6

11

16

19

22

24

28

32

37

V.S.

40

42

45

49

54

58

61

63

67

71

Drum Kit

75

80

85

90

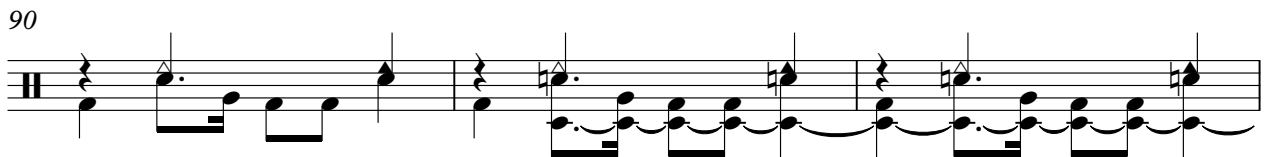

93

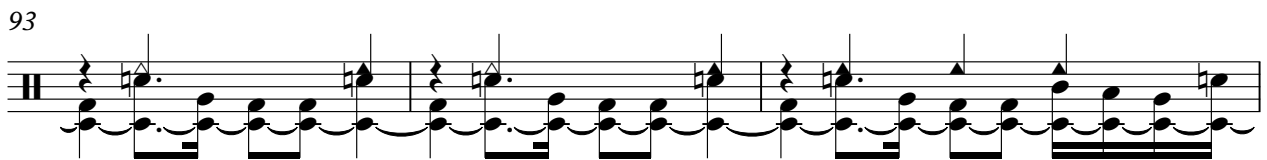

96

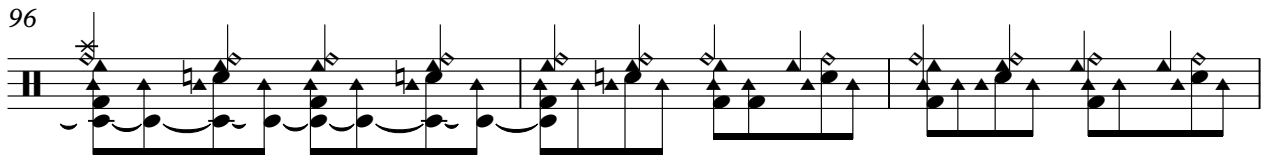

99

103

Shakers and Tambourines Rem - Begin The Begin

♩ = 118,999924

6

10

14

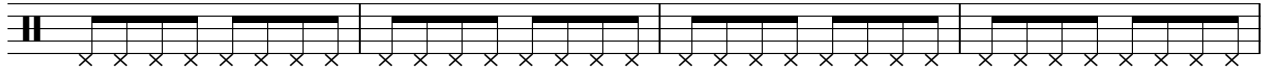

18

22

26

30

34

38

V.S.

42

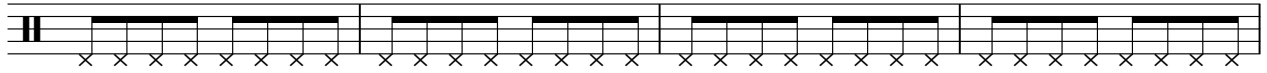

46

50

54

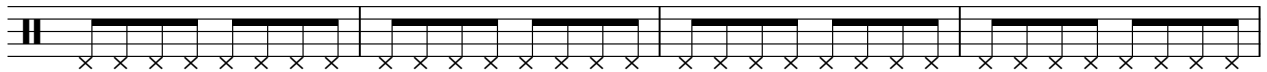

58

62

66

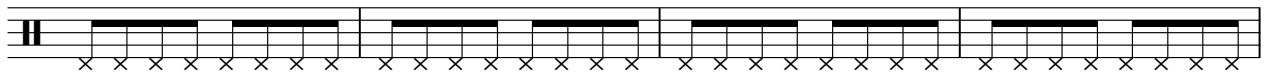

70

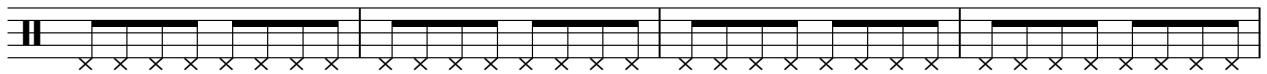

74

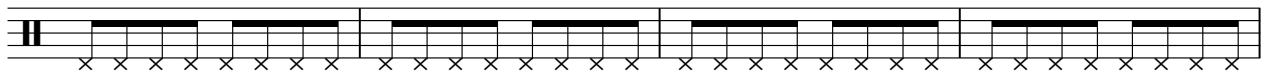

78

82

86

90

94

98

102

Rem - Begin The Begin

Electric Guitar 1

♩ = 118,999924

D																								
T	0																							
A	0																							
B	0	2	4	0	0	4	0	4	4	4	4	4	4	4	2	4	4	4	4	4	4	4	0	4
D																								

4

T	0																						
A	0																						
B	4	4	4	4	4	4	4	2	4	0	2	4	4	0	4	4	4	4	4	4	4	4	2
D																							

7

T	0																						
A	0																						
B	4	4	4	4	4	4	4	2	2	2	2	2	2	2	2	2	2	2	2	2	2	2	2
D																							

10

T	2																						
A	1																						
B	2	2	2	2	2	2	2	2	2	2	2	2	2	2	2	2	4	4	4	4	4	4	2
D																							

13

T	0																						
A	0																						
B	4	0	2	4	0	0	4	0	4	4	4	4	4	4	2	4	4	4	4	4	4	4	2
D																							

16

T	0																						
A	0																						
B	2	2	2	2	2	2	2	2	2	2	2	2	2	2	2	2	2	2	2	2	2	2	2
D																							

19

T	2																					
A	1																					
B	2	2	2	2	2	2	2	2	4	4	4	4	4	4	4	4	4	4	4	4	4	4
D																						

22

T	0																					
A	0																					
B	4	4	4	0	0	0	0	4	4	0	4	0	0	4	4	4	4	4	4	0	0	4
D																						

25

T	0																						
A	0																						
B	4	4	0	0	4	4	0	4	4	4	4	4	4	4	4	4	4	4	4	4	4	4	2
D																							

28

T	0																						
A	0																						
B	2	2	2	2	2	2	2	2	2	2	2	2	2	2	2	2	2	2	2	2	2	2	2
D																							

V.S.

?

T									0	0		
A	4	4	4	4	4	4	4	2	4	0	2	4
B	4	4	4	4	4	4	4	4	4	4	4	4
	4	4	4		4	4	4	4	4	4	4	4

89

T									0	0	0	0	0	0	0	0						
A	4	4	4	4	4	4	4	4	2	2	2	2	2	2	2	2	2	2	2	2	2	2
B	4	4	4	4	4	4	4	4	4	0	0	0	0	0	0	0	0	0	0	0	0	0
	4	4	4		4	4	4	4	4	0	0	0	0	0	0	0	0	0	0	0	0	0

92

T	2	2	2	2	2	2	2	2	2	2	2	2	2	2								
A	1	1	1	1	1	1	1	1	1	1	1	1	1	1								
B	2	2	2	2	2	2	2	2	2	2	2	2	2	2	4	4	4	4	4	4	4	4
	2	2		2	2		2	2	2	2	2	2	2	2	4	4	4	4	4	4	4	4

95

T																						
A	4	4	4	4	4	4	4	4	4	4	4	4	4	4	4	4	4	4	4	4	4	4
B	4	4	4	4	4	4	4	4	4	4	4	4	4	4	4	4	4	4	4	4	4	4
	4	4	4	4	4	4	4	4	4	4	4	4	4	4	0	0	0	0	0	0	0	0

98

T	0	0	0	0	0	0	0	0	0	0	0	0	0	0	0	0	0	0	0	0	0	0
A	4	4	4	0	4	0	4	0	0	4	4	4	4	3	3	3	3	3	3	3	3	3
B	5	5	5	0	5	0	5	0	0	5	5	5	5	3	3	3	3	3	3	3	3	3
	0	0	0	0	0	0	0	0	0	0	0	0	0	3	3	3	3	3	3	3	3	3

101

T	0																					
A	2	2	2	2	2	2	2	2	2	2	2	2	2	2	2	2	2	2	2	2	2	2
B	0	0	0	0	0	0	0	0	0	0	0	0	0	0	0	0	0	0	0	0	0	0
	5																					

104

T	3	3	3	3	3	3	3	3	3	3	3	3	3	3	3	3	3	3	3	3	3	3
A	2	2	2	2	2	2	2	2	2	2	2	2	2	2	2	2	2	2	2	2	2	2
B	3	3	3	3	3	3	3	3	3	3	3	3	3	3	3	3	3	3	3	3	3	3
	3	3	3	3	3	3	3	3	3	3	3	3	3	3	3	3	3	3	3	3	3	3

106

T	3	3	3	3	3	3	3	3	3	3	3	3	3	3	3	3	3	3	3	3	3	3
A	2	2	2	2	2	2	2	2	2	2	2	2	2	2	2	2	2	2	2	2	2	2
B	3	3	3	3	3	3	3	3	3	3	3	3	3	3	3	3	3	3	3	3	3	3
	3	3	3	3	3	3	3	3	3	3	3	3	3	3	3	3	3	3	3	3	3	3

Rem - Begin The Begin

Electric Guitar 2

♩ = 118,999924

D																								
T																								
A																								
B	0	2	4	0	0	4	0	4	4	4	4	4	4	4	2	4	4	4	4	4	4	4	0	4
D																								
A																								
B																								

4

T																							
A																							
B	4	4	4	4	4	4	4	2	4	0	2	4	4	0	4	4	4	4	4	4	4	4	2
D																							
A																							
B	4	4	4	4	4	4	4	4	4	4	4	4	4	4	4	4	4	4	4	4	4	4	4

7

T																							
A																							
B	4	4	4	4	4	4	4	2	2	2	2	2	2	2	2	2	2	2	2	2	2	2	2
D																							
A																							
B	4	4	4	4	4	4	4	4	0	0	0	0	0	0	0	0	0	0	0	0	0	0	0

10

T	2	2	2	2	2	2	2	2	2	2	2	2	2	2										
A	1	1	1	1	1	1	1	1	1	1	1	1	1	1										
B	2	2	2	2	2	2	2	2	2	2	2	2	2	2	2	4	4	4	4	4	4	4	2	
D																								
A																								
B	2	2	2	2	2	3	2	2	2	2	2	2	2	2	2	2	4	4	4	4	4	4	4	

13

T																							
A																							
B	4	0	2	4	0	0	4	0	4	4	4	4	4	4	2	4	4	4	4	4	4	4	2
D																							
A																							
B	4	4	4	4	4	4	4	4	4	4	4	4	4	4	4	4	4	4	4	4	4	4	4

16

T	0	0	0	0	0	0	0	0	0	0	0	0	0	0	2	2	2	2	2	2	2	2	
A	2	2	2	2	2	2	2	2	2	2	2	2	2	2	2	1	1	1	1	1	1	1	1
B	0	0	0	0	0	0	0	0	0	0	0	0	0	0	2	2	2	2	2	2	2	2	
D																							
A																							
B																							

19

T	2	2	2	2	2	2	2	2														
A	1	1	1	1	1	1	1	1														
B	2	2	2	2	2	2	2	2	4	4	4	4	4	4	4	4	4	4	4	4	4	4
D																						
A																						
B	2	2	2	2	2	2	2	4	4	4	4	4	4	4	4	4	4	4	4	4	4	

22

T	0	0	0	0	0	0	0	0	0	0	0	0	0	0	0	0	0	0	0	0	0	0
A	0	0	0	0	0	0	0	0	0	0	0	0	0	0	1	0	0	0	0	0	0	0
B	4	4	4	0	0	0	0	4	4	0	4	0	0	4	4	4	4	4	0	0	4	
D																						
A																						
B	5	5	5					5	5					5	5	5	5	5	5	5	5	

25

T	0	0	0	0	0	0	0															
A	0	0	0	0	0	0	0															
B	4	4	0	0	4	4	0	4	4	4	4	4	4	4	4	4	4	4	4	4	4	2
D																						
A																						
B	5	5			5	5		4	4	4	4	4	4	4	4	4	4	4	4	4	4	4

28

T	0	0	0	0	0	0	0	0	0	0	0	0	0	2	2	2	2	2	2	2	2
A	2	2	2	2	2	2	2	2	2	2	2	2	2	1	1	1	1	1	1	1	1
B	0	0	0	0	0	0	0	0	0	0	0	0	0	2	2	2	2	2	2	2	2
D																					
A																					
B																					

V.S.

?

Rem - Begin The Begin

Lead Guitar Fills

♩ = 118,999924

21

E									
B									
G									
D									
A									
E									
A									

27

4 **8**

T									
A	4								3
B									0

43

16

T	3	2	1	0	2	3	3	2	1	0	2	3
A	0				0	0	0	0				0
B												

63

T	3	2	1	0	2	3	3	3	2	1	0	2	1	1	1	1	1
A	0				0	0	0	0	0	2		2	2	2	2	2	2
B													3	3	3	3	3

67

T	1	1	1	1	3	3	3	3	3	3	3	0	1	0	3	
A	3	3	3	3	4	4	4	4	4	4	4	4	4	4	0	4
B																

70

T	3	3	3	3	3	3	0	1	0	3	3	3	3	3
A	4	4	4	4	4	4	4	4	4	3	4	4	4	4
B														

73

T	3	3	0	1	0	3	2	2	2	2	2	2	0	2	0	0	1
A	4	4	4	4	3												2
B																	4

77

19

T																	
A																	
B																	

101

T	3	3	0	3	0	0	0	3	1	1	5	1	4	1	4	1
A				4			4									
B																

104

2

T																
A																
B																

T																
A																
B																

Rem - Begin The Begin

Guitar Feedback

♩ = 118,999924

7

69

77

29

Rem - Begin The Begin

Lead Guitar Fills 2

♩ = 118,999924

21

E									
B									
G									
D									
A									
E									
A									

27

14

T									
A	4								
B									

46

16

T									
A									
B									

66

T	1	1	1	1	1	1	1	1	3	3	3	3
A	2	2	2	2	2	2	2	2	4	4	4	4
B	3	3	3	3	3	3	3	3				

69

T	3	3	0	1	0	3	3	3	3	3	3	0	1	0	3
A	3	3	3	3	0	3	3	3	3	3	3	3	3	3	3
B	4	4	4	4	4	4	4	4	4	4	4	4	4	4	4

72

T	3	3	3	3	3	3	0	1	0	3	2	2	2	2
A	3	3	3	3	3	3	3	3	3	3				
B	4	4	4	4	4	4	4	4	4	4				

75

19

T	2	2	0	2	0	0	1			3	3	2	1	0	3
A															
B															

98

T	3						3	3	0	3	1	0	0	0	1
A	2						2	2	1	0	2				
B	4														

103

T	1	5	1	4	1	4	1		
A	3	3	3	3	3	3	3	3	3
B									

105

2

T	0	0	0	0	0	0	0	0	0	0				
A											0			
B	3	3	3	3	3	3	3	3	3	3	3			

T														
A														
B	?	?	?	?	?	?	?	?	?	?	?	?	?	?

Bass Guitar

Rem - Begin The Begin

♩ = 118,999924

5

9

13

17

21

25

29

33

37

V.S.

41

45

49

53

57

61

65

68

71

74

77

81

85

89

93

97

101

104

106

Pump Organ

Rem - Begin The Begin

♩ = 118,999924

65

69

74

30

Reverse Cymbal

Rem - Begin The Begin

♩ = 118,999924

11 18

33

18

54

32 20

Michael Stipe 'Panting'

Rem - Begin The Begin

♩ = 118,999924

75

78

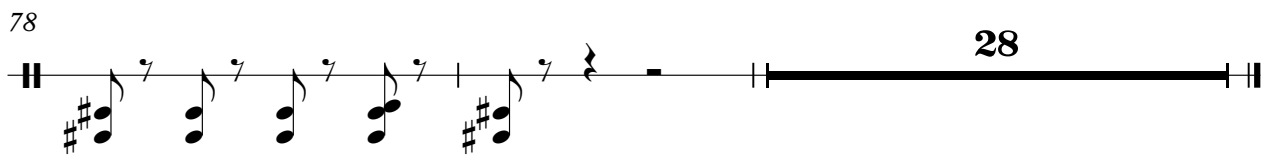

28