

Rem - Bittersweet Me

♩ = 107,140175

WinJammer Demo

WinJammer Demo

6 ♩ = 107,140175

WinJammer Demo

WinJammer Demo

WinJammer Demo

10 ♩ = 107,140175

WinJammer Demo

WinJammer Demo

WinJammer Demo

14 $\text{♩} = 107,140175$

WinJammer Demo

WinJammer Demo

WinJammer Demo

18

WinJammer Demo

WinJammer Demo

WinJammer Demo

22 $\text{♩} = 107,140175$

WinJammer Demo

WinJammer Demo

WinJammer Demo

26 $\text{♩} = 107,140175$

WinJammer Demo

WinJammer Demo

WinJammer Demo

WinJammer Demo

30 $\text{♩} = 107,140175$

WinJammer Demo

WinJammer Demo

34

WinJammer Demo

WinJammer Demo

38 $\text{♩} = 107,140175$

WinJammer Demo

WinJammer Demo

WinJammer Demo

42 $\text{♩} = 107,140175$

WinJammer Demo

WinJammer Demo

WinJammer Demo

46 $\text{♩} = 107,140175$

WinJammer Demo

WinJammer Demo

WinJammer Demo

WinJammer Demo

50

WinJammer Demo

WinJammer Demo

WinJammer Demo

54 $\text{♩} = 107,140175$

WinJammer Demo

WinJammer Demo

WinJammer Demo

58 $\text{♩} = 107,140175$

WinJammer Demo

WinJammer Demo

WinJammer Demo

62 $\text{♩} = 107,140175$

WinJammer Demo

WinJammer Demo

WinJammer Demo

66

WinJammer Demo

WinJammer Demo

WinJammer Demo

70

♩ = 107,140175

WinJammer Demo

WinJammer Demo

WinJammer Demo

74

♩ = 107,140175

WinJammer Demo

WinJammer Demo

WinJammer Demo

78

♩ = 107,140175

WinJammer Demo

WinJammer Demo

WinJammer Demo

82

WinJammer Demo

WinJammer Demo

WinJammer Demo

86

♩ = 107,140175

WinJammer Demo

WinJammer Demo

WinJammer Demo

90

WinJammer Demo

WinJammer Demo

WinJammer Demo

95 $\text{♩} = 107,140175$

WinJammer Demo

WinJammer Demo

WinJammer Demo

WinJammer Demo

$\text{♩} = 107,140175$

99 $\text{♩} = 107,140175$

WinJammer Demo

WinJammer Demo

WinJammer Demo

WinJammer Demo

103

WinJammer Demo

WinJammer Demo

WinJammer Demo

107 $\text{♩} = 107,140175$

WinJammer Demo

WinJammer Demo

WinJammer Demo

111 $\text{♩} = 107,140175$

WinJammer Demo

WinJammer Demo

WinJammer Demo

115 $\text{♩} = 107,140175$

WinJammer Demo

WinJammer Demo

WinJammer Demo

WinJammer Demo

119

WinJammer Demo

WinJammer Demo

WinJammer Demo

123

♩ = 107,140175

WinJammer Demo

WinJammer Demo

127

♩ = 107,140175

WinJammer Demo

WinJammer Demo

131

♩ = 107,140175

WinJammer Demo

WinJammer Demo

135

WinJammer Demo

WinJammer Demo

WinJammer Demo

139

♩ = 107,140175

WinJammer Demo

WinJammer Demo

WinJammer Demo

143

♩ = 107,140175

WinJammer Demo

WinJammer Demo

WinJammer Demo

147

WinJammer Demo

WinJammer Demo

WinJammer Demo

WinJammer Demo

151

WinJammer Demo

Rem - Bittersweet Me

♩ = 107,140175
4

9 ♩ = 107,140175

14 ♩ = 107,140175

19 ♩ = 107,140175

24 ♩ = 107,140175

29 ♩ = 107,140175

34 ♩ = 107,140175

39 ♩ = 107,140175

44

49 ♩ = 107,140175

54 $\text{♩} = 107,140175$

106 $\text{♩} = 107,140175$

111 $\text{♩} = 107,140175$

116 $\text{♩} = 107,140175$

121 $\text{♩} = 107,140175$

126 $\text{♩} = 107,140175$

131 $\text{♩} = 107,140175$

136 $\text{♩} = 107,140175$

141 $\text{♩} = 107,140175$

146

149 **6**

♩ = 107,140175 ♩ = 107,140175 ♩ = 107,140175 ♩ = 107,140175

5 5 6 5 5

27 ♩ = 107,140175 ♩ = 107,140175 ♩ = 107,140175

3 5

41 ♩ = 107,140175

49 ♩ = 107,140175 ♩ = 107,140175 ♩ = 107,140175 ♩ = 107,140175

5 5 6 5

72 ♩ = 107,140175 ♩ = 107,140175

2 6

86 ♩ = 107,140175

5

97 ♩ = 107,140175 ♩ = 107,140175 ♩ = 107,140175 ♩ = 107,140175

5 5 6 5

118 ♩ = 107,140175 ♩ = 107,140175

2 6

2

WinJammer Demo

129 ♪ = 107,140175

♪ = 107,140175

138

♪ = 107,140175

♪ = 107,140175

146

6

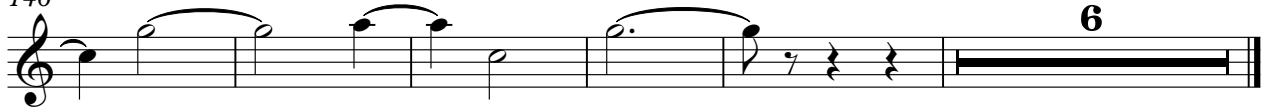

♩ = 107,140175 ♩ = 107,140175 ♩ = 107,14017

5

12 ♩ = 107,140175

19 ♩ = 107,140175

26 ♩ = 107,140175

33 ♩ = 107,140175 ♩ = 107,140175

40 ♩ = 107,140175

47 ♩ = 107,140175

54 ♩ = 107,140175 ♩ = 107,140175

61 ♩ = 107,140175

68 ♩ = 107,140175

75 ♪ = 107,140175 75 ♪ = 107,140175

82 ♪ = 107,140175

89

96 ♪ = 107,140175 96 ♪ = 107,140175

103 ♪ = 107,140175

110 ♪ = 107,140175

117 ♪ = 107,140175 117 ♪ = 107,140175

124 ♪ = 107,140175

131 ♪ = 107,140175

138 ♪ = 107,140175

♩ = 107,140175 ♩ = 107,140175 ♩ = 107,140175 ♩ = 107,140175

5 5 6 5 5

27 ♩ = 107,140175 ♩ = 107,140175 ♩ = 107,140175

6 5 5 6 5

54 ♩ = 107,140175 ♩ = 107,140175 ♩ = 107,140175 ♩ = 107,140175

5 6 5 5 6

81 ♩ = 107,140175 ♩ = 107,140175

5 5

96 ♩ = 107,140175 ♩ = 107,140175 ♩ = 107,140175

5 5 6 5

118 ♩ = 107,140175 ♩ = 107,140175 ♩ = 107,140175

5 6 5

134 ♩ = 107,140175 ♩ = 107,140175 ♩ = 107,140175

5 6 12