

Rem - Camera

♩ = 93,999985

Vocal Melody

Drum Kit / Percussion

Wind Chime Sound Effect

Bells

Electric Guitar

Bass Guitar

Hammond Organ

♩ = 93,999985

Vocal Melody

Drum Kit / Percussion

Bass Guitar

3

5

Vocal Melody

Drum Kit / Percussion

Bass Guitar

7

Vocal Melody

Drum Kit / Percussion

Bass Guitar

9

Vocal Melody

Drum Kit / Percussion

Electric Guitar

Bass Guitar

10

Vocal Melody

Drum Kit / Percussion

Electric Guitar

Bass Guitar

11

Vocal Melody

Drum Kit / Percussion

Electric Guitar

Bass Guitar

12

Vocal Melody

Drum Kit / Percussion

Electric Guitar

Bass Guitar

13

Vocal Melody

Drum Kit / Percussion

Electric Guitar

Bass Guitar

14

Vocal Melody

Drum Kit / Percussion

Electric Guitar

Bass Guitar

15

Vocal Melody

Drum Kit / Percussion

Electric Guitar

Bass Guitar

16

Vocal Melody

Drum Kit / Percussion

Electric Guitar

Bass Guitar

17

Drum Kit / Percussion

Electric Guitar

Bass Guitar

18

Drum Kit / Percussion

Electric Guitar

Bass Guitar

19

Vocal Melody

Drum Kit / Percussion

Electric Guitar

Bass Guitar

20

Vocal Melody

Drum Kit / Percussion

Electric Guitar

Bass Guitar

21

Vocal Melody

Drum Kit / Percussion

Electric Guitar

Bass Guitar

Hammond Organ

Detailed description of the musical score for measures 21 and 22. Measure 21: Vocal Melody (treble clef) has a half note G4, a quarter note A4, and a quarter rest. Drum Kit/Percussion (drum clef) has a snare on the first beat, followed by a pattern of snare and hi-hat. Electric Guitar (treble clef, key signature of one sharp) has a series of chords: G4-B4, G4-B4, G4-B4, G4-B4, G4-B4, G4-B4, G4-B4, G4-B4. Bass Guitar (bass clef) has a half note G3, a quarter note A3, and a quarter note B3. Hammond Organ (treble clef, key signature of one sharp) has a sustained chord of G4-B4. Measure 22: Drum Kit/Percussion continues with snare and hi-hat patterns. Electric Guitar has chords: G4-B4, G4-B4, G4-B4, G4-B4, G4-B4, G4-B4, G4-B4, G4-B4. Bass Guitar has a half note G3, a quarter note A3, and a quarter note B3. Hammond Organ has a sustained chord of G4-B4.

22

Drum Kit / Percussion

Electric Guitar

Bass Guitar

Hammond Organ

Detailed description of the musical score for measures 22 and 23. Measure 22: Drum Kit/Percussion (drum clef) has a snare on the first beat, followed by a pattern of snare and hi-hat. Electric Guitar (treble clef, key signature of one sharp) has a series of chords: G4-B4, G4-B4, G4-B4, G4-B4, G4-B4, G4-B4, G4-B4, G4-B4. Bass Guitar (bass clef) has a half note G3, a quarter note A3, and a quarter note B3. Hammond Organ (treble clef, key signature of one sharp) has a sustained chord of G4-B4. Measure 23: Drum Kit/Percussion continues with snare and hi-hat patterns. Electric Guitar has chords: G4-B4, G4-B4, G4-B4, G4-B4, G4-B4, G4-B4, G4-B4, G4-B4. Bass Guitar has a half note G3, a quarter note A3, and a quarter note B3. Hammond Organ has a sustained chord of G4-B4.

23

Vocal Melody

Drum Kit / Percussion

Electric Guitar

Bass Guitar

Hammond Organ

24

Vocal Melody

Drum Kit / Percussion

Electric Guitar

Bass Guitar

Hammond Organ

25

Vocal Melody

Drum Kit / Percussion

Electric Guitar

Bass Guitar

Hammond Organ

26

Drum Kit / Percussion

Electric Guitar

Bass Guitar

Hammond Organ

27

Vocal Melody

Drum Kit / Percussion

Electric Guitar

Bass Guitar

Hammond Organ

29

Vocal Melody

Drum Kit / Percussion

Electric Guitar

Bass Guitar

Hammond Organ

30

Vocal Melody

Drum Kit / Percussion

Electric Guitar

Bass Guitar

Hammond Organ

31

Vocal Melody

Drum Kit / Percussion

Electric Guitar

Bass Guitar

Hammond Organ

32

Vocal Melody

Drum Kit / Percussion

Electric Guitar

Bass Guitar

Hammond Organ

33

Vocal Melody

Drum Kit / Percussion

Electric Guitar

Bass Guitar

Hammond Organ

34

Vocal Melody

Drum Kit / Percussion

Electric Guitar

Bass Guitar

Hammond Organ

35

Vocal Melody

Drum Kit / Percussion

Electric Guitar

Bass Guitar

36

Vocal Melody

Drum Kit / Percussion

Wind Chime Sound Effect

Electric Guitar

Bass Guitar

37

Vocal Melody

Drum Kit / Percussion

Electric Guitar

Bass Guitar

38

Vocal Melody

Drum Kit / Percussion

Electric Guitar

Bass Guitar

39

Vocal Melody

Drum Kit / Percussion

Electric Guitar

Bass Guitar

40

Vocal Melody

Drum Kit / Percussion

Electric Guitar

Bass Guitar

41

Vocal Melody

Drum Kit / Percussion

Electric Guitar

Bass Guitar

42

Vocal Melody

Drum Kit / Percussion

Electric Guitar

Bass Guitar

43

Vocal Melody

Drum Kit / Percussion

Wind Chime Sound Effect

Electric Guitar

Bass Guitar

44

Vocal Melody

Drum Kit / Percussion

Electric Guitar

Bass Guitar

45

Vocal Melody

Drum Kit / Percussion

Wind Chime Sound Effect

Electric Guitar

Bass Guitar

46

Vocal Melody

Drum Kit / Percussion

Wind Chime Sound Effect

Electric Guitar

Bass Guitar

47

Vocal Melody

Drum Kit / Percussion

Electric Guitar

Bass Guitar

48

Vocal Melody

Drum Kit / Percussion

Electric Guitar

Bass Guitar

49

Vocal Melody

Drum Kit / Percussion

Wind Chime Sound Effect

Electric Guitar

Bass Guitar

50

Vocal Melody

Drum Kit / Percussion

Electric Guitar

Bass Guitar

51

Drum Kit / Percussion

Electric Guitar

Bass Guitar

Hammond Organ

52

Drum Kit / Percussion

Electric Guitar

Bass Guitar

Hammond Organ

53

Vocal Melody

Drum Kit / Percussion

Electric Guitar

Bass Guitar

Hammond Organ

54

Vocal Melody

Drum Kit / Percussion

Electric Guitar

Bass Guitar

Hammond Organ

55

Vocal Melody

Drum Kit / Percussion

Electric Guitar

Bass Guitar

Hammond Organ

Detailed description of the musical score for measures 55-56: The score is for five instruments. The Vocal Melody part is in treble clef and consists of a single whole note G4. The Drum Kit part shows a snare drum and bass drum pattern. The Electric Guitar part is in treble clef with a key signature of one sharp (F#), playing a series of chords. The Bass Guitar part is in bass clef, playing a bass line. The Hammond Organ part is in treble clef with a key signature of one sharp, playing sustained chords.

57

Vocal Melody

Drum Kit / Percussion

Electric Guitar

Bass Guitar

Hammond Organ

Detailed description of the musical score for measures 57-58: The score is for five instruments. The Vocal Melody part is in treble clef and consists of four quarter notes: G4, A4, B4, and C5. The Drum Kit part shows a snare drum and bass drum pattern. The Electric Guitar part is in treble clef with a key signature of one sharp, playing a series of chords. The Bass Guitar part is in bass clef, playing a bass line. The Hammond Organ part is in bass clef with a key signature of one sharp, playing sustained chords.

58

Vocal Melody

Drum Kit / Percussion

Electric Guitar

Bass Guitar

Hammond Organ

59

Vocal Melody

Drum Kit / Percussion

Electric Guitar

Bass Guitar

Hammond Organ

60

Drum Kit / Percussion

Electric Guitar

Bass Guitar

Hammond Organ

61

Vocal Melody

Drum Kit / Percussion

Electric Guitar

Bass Guitar

Hammond Organ

63

Vocal Melody

Drum Kit / Percussion

Electric Guitar

Bass Guitar

Hammond Organ

Detailed description of the musical score for measures 63 and 64. The score is arranged in five staves. Measure 63: Vocal Melody (treble clef) has a half note G4, a quarter note A4, and a half note B4. Drum Kit (percussion clef) has a snare drum on the first beat, a hi-hat on the second, and a snare drum on the third. Electric Guitar (treble clef, key signature of one sharp) has a half note chord (F#4, A4) and a half note chord (B4, D5). Bass Guitar (bass clef) has a half note G3, a quarter note A3, and a half note B3. Hammond Organ (treble clef, key signature of one sharp) has a half note chord (F#4, A4) and a half note chord (B4, D5). Measure 64: Vocal Melody has a half note G4. Drum Kit has a snare drum on the first beat, a hi-hat on the second, and a snare drum on the third. Electric Guitar has a half note chord (F#4, A4) and a half note chord (B4, D5). Bass Guitar has a half note G3, a quarter note A3, and a half note B3. Hammond Organ has a half note chord (F#4, A4) and a half note chord (B4, D5).

64

Vocal Melody

Drum Kit / Percussion

Electric Guitar

Bass Guitar

Hammond Organ

Detailed description of the musical score for measures 64 and 65. The score is arranged in five staves. Measure 64: Vocal Melody (treble clef) has a half note G4. Drum Kit (percussion clef) has a snare drum on the first beat, a hi-hat on the second, and a snare drum on the third. Electric Guitar (treble clef, key signature of one sharp) has a half note chord (F#4, A4) and a half note chord (B4, D5). Bass Guitar (bass clef) has a half note G3, a quarter note A3, and a half note B3. Hammond Organ (treble clef, key signature of one sharp) has a half note chord (F#4, A4) and a half note chord (B4, D5). Measure 65: Vocal Melody has a half note G4. Drum Kit has a snare drum on the first beat, a hi-hat on the second, and a snare drum on the third. Electric Guitar has a half note chord (F#4, A4) and a half note chord (B4, D5). Bass Guitar has a half note G3, a quarter note A3, and a half note B3. Hammond Organ has a half note chord (F#4, A4) and a half note chord (B4, D5).

65

Vocal Melody

Drum Kit / Percussion

Electric Guitar

Bass Guitar

Hammond Organ

66

Vocal Melody

Drum Kit / Percussion

Electric Guitar

Bass Guitar

Hammond Organ

67

Vocal Melody

Drum Kit / Percussion

Electric Guitar

Bass Guitar

Hammond Organ

68

Vocal Melody

Drum Kit / Percussion

Electric Guitar

Bass Guitar

Hammond Organ

69

Drum Kit / Percussion

Wind Chime Sound Effect

Bells

Electric Guitar

Bass Guitar

Detailed description of measure 69: The score consists of five staves. The Drum Kit/Percussion staff uses a drumstick icon and has a continuous eighth-note pattern. The Wind Chime Sound Effect staff has a single eighth note on the 4th line. The Bells staff has a single eighth note on the 2nd line. The Electric Guitar staff has a rhythmic pattern of eighth notes and rests. The Bass Guitar staff has a single eighth note on the 1st line.

70

Drum Kit / Percussion

Wind Chime Sound Effect

Bells

Electric Guitar

Bass Guitar

Detailed description of measure 70: The score consists of five staves. The Drum Kit/Percussion staff has a steady eighth-note pattern. The Wind Chime Sound Effect staff has a sequence of notes: eighth notes on the 4th line, followed by quarter notes on the 4th and 5th lines. The Bells staff has a sequence of notes: quarter notes on the 2nd, 3rd, and 4th lines, followed by quarter notes on the 2nd and 3rd lines. The Electric Guitar staff has a rhythmic pattern of eighth notes and rests. The Bass Guitar staff has a long note on the 1st line.

71

Drum Kit / Percussion

Wind Chime Sound Effect

Bells

Electric Guitar

Bass Guitar

72

Drum Kit / Percussion

Wind Chime Sound Effect

Bells

Electric Guitar

Bass Guitar

73

Drum Kit / Percussion

Wind Chime Sound Effect

Bells

Electric Guitar

Bass Guitar

74

Drum Kit / Percussion

Wind Chime Sound Effect

Bells

Electric Guitar

Bass Guitar

75

Drum Kit / Percussion

Wind Chime Sound Effect

Bells

Electric Guitar

Bass Guitar

76

Drum Kit / Percussion

Wind Chime Sound Effect

Bells

Electric Guitar

Bass Guitar

77

Vocal Melody

Drum Kit / Percussion

Wind Chime Sound Effect

Bells

Electric Guitar

Bass Guitar

78

Vocal Melody

Drum Kit / Percussion

Wind Chime Sound Effect

Bells

Electric Guitar

Bass Guitar

79

Vocal Melody

Drum Kit / Percussion

Wind Chime Sound Effect

Bells

Electric Guitar

Bass Guitar

80

Vocal Melody

Drum Kit / Percussion

Wind Chime Sound Effect

Bells

Electric Guitar

Bass Guitar

81

Vocal Melody

Drum Kit / Percussion

Wind Chime Sound Effect

Bells

Electric Guitar

Bass Guitar

82

Vocal Melody

Drum Kit / Percussion

Wind Chime Sound Effect

Bells

Electric Guitar

Bass Guitar

83

Vocal Melody

Drum Kit / Percussion

Wind Chime Sound Effect

Bells

Electric Guitar

Bass Guitar

84

Vocal Melody

Drum Kit / Percussion

Wind Chime Sound Effect

Bells

Electric Guitar

Bass Guitar

85

Vocal Melody

Drum Kit / Percussion

Wind Chime Sound Effect

Electric Guitar

Bass Guitar

Hammond Organ

86

Vocal Melody

Drum Kit / Percussion

Wind Chime Sound Effect

Electric Guitar

Bass Guitar

Hammond Organ

87

Vocal Melody

Drum Kit / Percussion

Wind Chime Sound Effect

Electric Guitar

Bass Guitar

Hammond Organ

88

Vocal Melody

Drum Kit / Percussion

Wind Chime Sound Effect

Electric Guitar

Bass Guitar

Hammond Organ

89

Vocal Melody

Drum Kit / Percussion

Wind Chime Sound Effect

Electric Guitar

Bass Guitar

Hammond Organ

90

Vocal Melody

Drum Kit / Percussion

Wind Chime Sound Effect

Electric Guitar

Bass Guitar

Hammond Organ

91

Vocal Melody

Drum Kit / Percussion

Wind Chime Sound Effect

Electric Guitar

Bass Guitar

Hammond Organ

92

Vocal Melody

Drum Kit / Percussion

Wind Chime Sound Effect

Electric Guitar

Bass Guitar

Hammond Organ

93

Drum Kit / Percussion

Electric Guitar

Bass Guitar

Hammond Organ

94

Drum Kit / Percussion

Electric Guitar

Bass Guitar

Hammond Organ

95

Vocal Melody

Drum Kit / Percussion

Electric Guitar

Bass Guitar

Hammond Organ

96

Vocal Melody

Drum Kit / Percussion

Electric Guitar

Bass Guitar

Hammond Organ

97

Vocal Melody

Drum Kit / Percussion

Electric Guitar

Bass Guitar

Hammond Organ

99

Vocal Melody

Drum Kit / Percussion

Electric Guitar

Bass Guitar

Hammond Organ

100

Vocal Melody

Drum Kit / Percussion

Electric Guitar

Bass Guitar

Hammond Organ

101

Vocal Melody

Drum Kit / Percussion

Electric Guitar

Bass Guitar

Hammond Organ

102

Drum Kit / Percussion

Electric Guitar

Bass Guitar

Hammond Organ

103

Vocal Melody

Drum Kit / Percussion

Electric Guitar

Bass Guitar

Hammond Organ

105

Vocal Melody

Drum Kit / Percussion

Electric Guitar

Bass Guitar

Hammond Organ

106

Vocal Melody

Drum Kit / Percussion

Electric Guitar

Bass Guitar

Hammond Organ

107

Vocal Melody

Drum Kit / Percussion

Electric Guitar

Bass Guitar

Hammond Organ

108

Vocal Melody

Drum Kit / Percussion

Electric Guitar

Bass Guitar

Hammond Organ

109

Vocal Melody

Drum Kit / Percussion

Electric Guitar

Bass Guitar

Hammond Organ

110

Drum Kit / Percussion

Electric Guitar

Bass Guitar

Hammond Organ

111

Vocal Melody

Drum Kit / Percussion

Electric Guitar

Bass Guitar

Hammond Organ

112

Vocal Melody

Drum Kit / Percussion

Electric Guitar

Bass Guitar

Hammond Organ

114

Vocal Melody

Drum Kit / Percussion

Electric Guitar

Bass Guitar

Hammond Organ

115

Vocal Melody

Drum Kit / Percussion

Electric Guitar

Bass Guitar

Hammond Organ

116

Vocal Melody

Drum Kit / Percussion

Electric Guitar

Bass Guitar

Hammond Organ

117

Vocal Melody

Drum Kit / Percussion

Electric Guitar

Bass Guitar

Hammond Organ

118

Vocal Melody

Drum Kit / Percussion

Electric Guitar

Bass Guitar

Hammond Organ

119

Vocal Melody

Drum Kit / Percussion

Electric Guitar

Bass Guitar

Hammond Organ

121

Vocal Melody

Drum Kit / Percussion

Electric Guitar

Bass Guitar

Hammond Organ

122

Vocal Melody

Drum Kit / Percussion

Electric Guitar

Bass Guitar

Hammond Organ

123

Vocal Melody

Drum Kit / Percussion

Electric Guitar

Bass Guitar

Hammond Organ

124

Vocal Melody

Drum Kit / Percussion

Electric Guitar

Bass Guitar

Hammond Organ

125

Vocal Melody

Drum Kit / Percussion

Electric Guitar

Bass Guitar

Hammond Organ

126

Electric Guitar

Bass Guitar

Hammond Organ

Vocal Melody

Rem - Camera

♩ = 93,999985

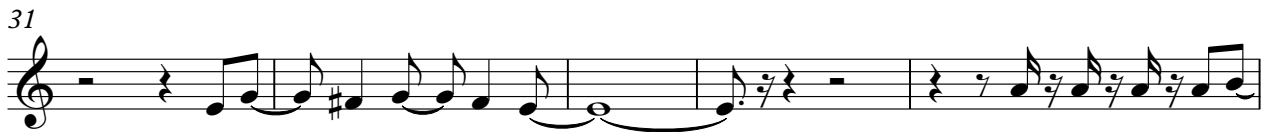
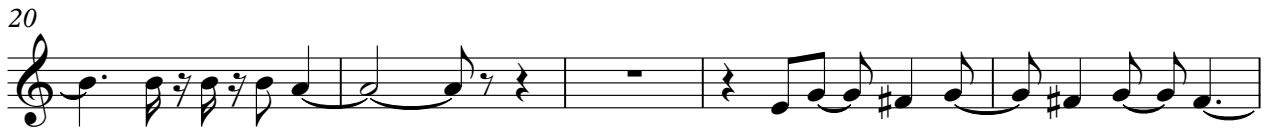

V.S.

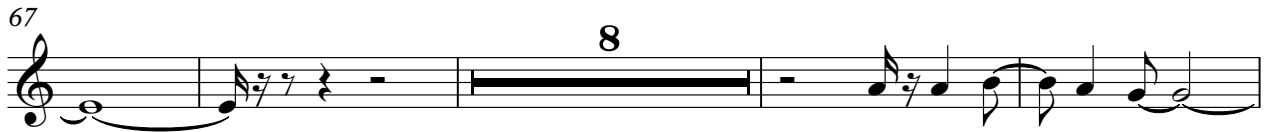
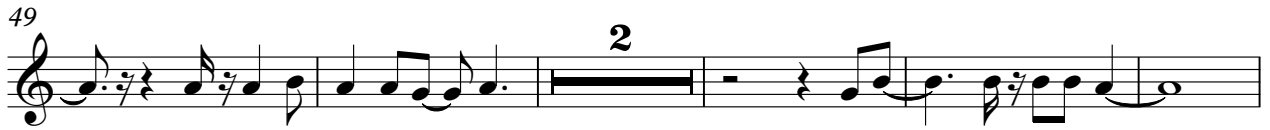

111

117

122

Drum Kit / Percussion

Rem - Camera

♩ = 93,999985

5/4

5

9

10

11

12

13

14

15

16

V.S.

Drum Kit / Percussion

18

22

26

30

35

39

43

47

51

55

59

63

67

71

75

79

83

86

87

88

V.S.

89

90

91

92

95

100

104

109

114

118

Drum Kit / Percussion

122

Wind Chime Sound Effect

Rem - Camera

♩ = 93,999985

35 6

45 2

50 19

71

73

76

79

81

84

87

V.S.

2

Wind Chime Sound Effect

89

92

Bells

Rem - Camera

♩ = 93,999985

68

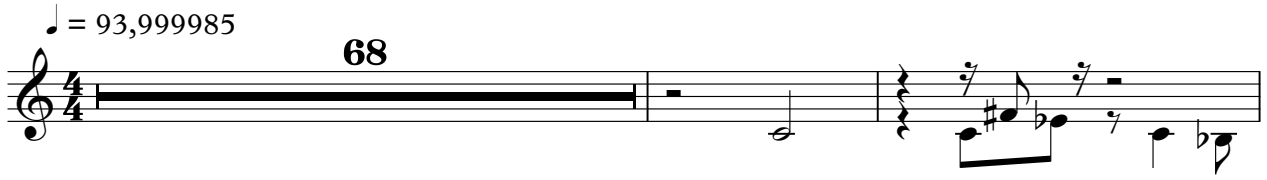

71

74

77

80

83

43

Electric Guitar

Rem - Camera

♩ = 93,999985

8

11

14

16

18

20

23

26

29

32

V.S.

35

38

41

44

46

48

50

52

54

57

60

63

66

69

73

77

81

84

87

90

92

94

96

99

102

105

108

111

114

117

Electric Guitar

120

123

125

52

57

62

67

73

80

86

91

96

101

106

111

116

121

124

Hammond Organ

Rem - Camera

♩ = 93,999985

20

28

16

51

60

66

16

Hammond Organ

85

94

103

112

120
