

AzYet - Hard For Me To Say Im Sorry

0.0"
1.1.00
© 1993 Music Sales Ltd.

♩ = 140,009933

Horn in F

Percussion

Electric Guitar

5-string Fretless Electric Bass

Electric Piano

Synth Voice

♩ = 140,009933

Synth Strings

Solo

Solo

Solo

6

E. Bass

Syn. Str.

Solo

10

E. Bass

Syn. Str.

Solo

Solo

Solo

15

E. Piano

Syn. Str.

Solo

Solo

Solo

20

E. Piano

Syn. Voice

Syn. Str.

Solo

25

29

34

E. Bass

E. Piano

Syn. Voice

Syn. Str.

Solo

38

E. Bass

E. Piano

Syn. Voice

Syn. Str.

Solo

43

E. Bass

E. Piano

Syn. Voice

Syn. Str.

Solo

47

E. Bass

E. Piano

Syn. Str.

Solo

51

E. Bass

E. Piano

Syn. Str.

Solo

55

Perc.

E. Bass

E. Piano

Syn. Str.

Solo

60

Perc.

E. Bass

E. Piano

Syn. Voice

Solo

64

Perc. E. Bass E. Piano Syn. Voice Solo

69

Perc. E. Bass E. Piano Syn. Voice Solo

73

78

82

Hn.

Perc.

E. Bass

E. Piano

Syn. Voice

Syn. Str.

Solo

86 ♩ = 137,300079 ♩ = 124,009987000084 ♩ = 123,129967299942 ♩ = 137,3000793

Hn.

Perc.

E. Bass

E. Piano

Syn. Str.

Solo

91

Perc.

E. Bass

E. Piano

Syn. Voice

Syn. Str.

Solo

95

Perc.

E. Bass

E. Piano

Syn. Voice

Syn. Str.

Solo

100

Perc.

E. Bass

E. Piano

Syn. Str.

Solo

105

Hn.

Perc.

E. Bass

E. Piano

Syn. Voice

Syn. Str.

Solo

109

Hn.
Perc.
E. Gtr.
E. Bass
E. Piano
Syn. Voice
Syn. Str.
Solo

113

Perc.
E. Gtr.
E. Bass
Syn. Str.
Solo

117

Hn.

Perc.

E. Gtr.

E. Bass

Syn. Str.

Solo

121

Hn.

Perc.

E. Gtr.

E. Bass

E. Piano

Syn. Str.

Solo

125

Hn.
Perc.
E. Bass
E. Piano
Syn. Str.
Solo

129

Hn.
Perc.
E. Bass
Syn. Str.
Solo

Horn in F

AzYet - Hard For Me To Say Im Sorry

♩ = 140,009933

80

85

♩ = 137,300079124,009933,026,1829,029,340,079933

18

108

6

3

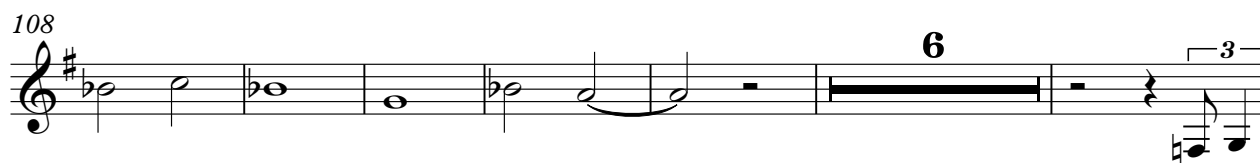

120

125

4

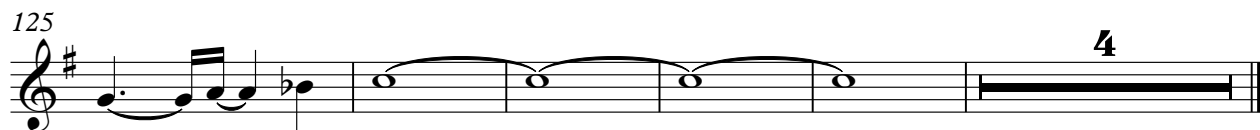

AzYet - Hard For Me To Say Im Sorry

Percussion

♩ = 140,009933

30 **25**

58

64

70

76

82

♩ = 137,300074009987

♩ = 131,29997300070,009933

88

94

100

106

V.S.

2

Percussion

112

118

124

129

Electric Guitar

AzYet - Hard For Me To Say Im Sorry

♩ = 140,009933 ♩ = 137,3000099933

85 23

112

117

12

2

5-string Fretless Electric Bass

90

97

104

112

118

125

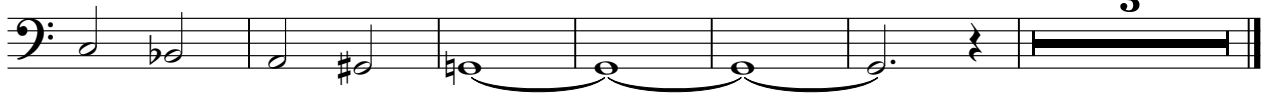

♩ = 140,009933

14

14

19

25

32

39

45

50

3

3

Electric Piano

57

63

69

75

82

♩ = 137,300079009987 ♯ = 116,01000

88

♩ = 131,2799407140,009933

94

100

106

112

AzYet - Hard For Me To Say Im Sorry

Synth Voice

♩ = 140,009933

19 4

27

32 7

43 15

62

68 2

75 4 3

83 3

92

95 11

♩ = 137,300970998709829919794007099933

2

Synth Voice

108

111

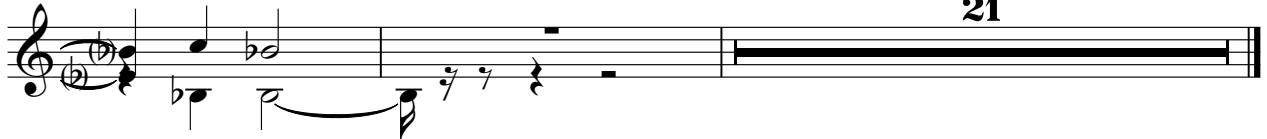

AzYet - Hard For Me To Say Im Sorry

Synth Strings

♩ = 140,009933

2

9

4

20

2

29

35

41

45

50

53

16

Synth Strings

73

81

♩ = 137,300,009987

87

♩ = 116,000084 ♩ = 123,129,0099127,3100,709933

94

100

108

114

120

125

130

AzYet - Hard For Me To Say Im Sorry

Solo

♩ = 140,009933

2

7

12

17

23

28

33

39

45

50

V.S.

111

116

120

125

129

Solo

AzYet - Hard For Me To Say Im Sorry

♩ = 140,009933

12

16

70

♩ = 137,3010099876,0099876,0099876,009933

45

Solo

AzYet - Hard For Me To Say Im Sorry

♩ = 140,009933

12

16

70

♩ = 137,3040099876,6013,299870,009933

45
