

B52 - Love Shack

♩ = 145,000031

Drums

Guitar

Track 10

Drums

Track 14

Drums

vocal 1

Drums

vocal 1

Drums

vocal 1

Track 10

17

Drums

Track 11

vocal 1

Track 10

##8

19

Drums

Track 11

vocal 1

Track 10

21

Drums

Track 11

vocal 1

Track 10

3 3

23

Drums

Track 11

Track 12

vocal 1

Track 10

25

Drums

Track 11

Track 12

vocal 1

Track 10

27

Drums

Track 11

Track 12

vocal 1

Track 10

29

Drums

Track 8

Track 11

Track 12

vocal 1

Guitar

Track 10

31

Drums

Track 8

vocal 1

Track 14

34

Drums

BrassSection

Track 14

36

Drums

Guitar

Bass

Track 14

Acou Piano

38

Drums

Guitar

Bass

Track 14

Acou Piano

40

Drums

Guitar

Bass

Track 14

Acou Piano

42

Drums

Track 11

Guitar

Bass

Track 14

Acou Piano

44

Drums

Track 11

Guitar

Bass

Acou Piano

46

Drums

Track 11

Track 12

Guitar

Bass

Track 14

Acou Piano

48

Drums

Track 12

Guitar

Bass

BrassSection

Track 14

Acou Piano

50

Drums

Track 12

Guitar

Bass

Track 14

Acou Piano

52

Drums

Track 12

Guitar

Bass

Track 14

Acou Piano

00:01:27:19
54.1,00
Horns

54

Drums

Track 12

Guitar

Bass

BrassSection

Track 14

Acou Piano

56

Drums

Track 12

Guitar

Bass

BrassSection

Track 14

Acou Piano

58

Drums

Guitar

Bass

BrassSection

Track 14

Acou Piano

60

Drums

Guitar

Bass

Track 14

Acou Piano

62

Drums

Guitar

Bass

Track 14

Acou Piano

64

Drums

Track 8

Guitar

Bass

BrassSection

Acou Piano

66

Drums

Track 8

Guitar

Bass

BrassSection

Acou Piano

71

Drums

Track 8

Guitar

Bass

BrassSection

Track 14

Acou Piano

72

Drums

Guitar

Bass

BrassSection

Track 14

Acou Piano

73

Drums

Guitar

Bass

Track 14

Acou Piano

75

Drums

Guitar

Bass

BrassSection

Track 14

Acou Piano

77

Drums

Guitar

Bass

BrassSection

Track 14

Acou Piano

79

Drums

Guitar

Bass

BrassSection

Track 14

Acou Piano

81

Drums

Guitar

Bass

Track 14

Acou Piano

83

Drums

Guitar

Bass

Track 14

Acou Piano

85

Drums

Guitar

Bass

Track 14

Acou Piano

87

Drums

Guitar

Bass

BrassSection

Track 14

Acou Piano

89

Drums

Guitar

Bass

BrassSection

Track 14

Acou Piano

91

Drums

Guitar

Bass

BrassSection

Track 14

Acou Piano

93

Drums

Guitar

Bass

Track 14

Acou Piano

95

Drums

Track 11

Guitar

Bass

BrassSection

Track 14

Acou Piano

- Track 11:** Contains complex melodic lines with various accidentals and articulation marks.
- Guitar:** Shows a mix of chords and single-note lines, often with slurs and accents.
- Bass:** Provides a steady bass line with occasional melodic flourishes.
- Track 14:** Features a melodic line with many slurs and accents, suggesting a fast or intricate passage.
- Acou Piano:** Shows piano accompaniment with chords and melodic fragments.

100

Drums

Guitar

Bass

BrassSection

Track 14

Acou Piano

101

Drums

Guitar

Bass

Track 14

Acou Piano

103

Drums

Guitar

Bass

Track 14

Acou Piano

105

Drums

Guitar

Bass

Track 14

Acou Piano

107

Drums

Guitar

Bass

Track 14

Acou Piano

109

Drums

Guitar

Bass

Track 14

Acou Piano

111

Drums

Track 8

Track 11

Guitar

Bass

Track 14

Acou Piano

113

Drums

Track 8

Track 11

Guitar

Bass

Track 14

Acou Piano

115

Drums

Track 8

Track 11

Guitar

Bass

Track 14

Acou Piano

117

Drums

Track 8

Track 11

Guitar

Bass

Track 14

Acou Piano

119

Drums

Guitar

Bass

Track 14

Acou Piano

121

Drums

Guitar

Bass

Track 14

Acou Piano

123

125

127

Drums

Guitar

Bass

Track 14

Acou Piano

Detailed description of the musical score for measures 127-128. The score is arranged in five staves. The top staff is for Drums, showing a consistent pattern of snare and bass drum hits. The second staff is for Guitar, featuring a series of chords and single notes. The third staff is for Bass, with a melodic line. The fourth staff is for Track 14, showing a melodic line with a triplet in measure 128. The fifth staff is for Acou Piano, with a complex chordal structure and a triplet in measure 128.

128

Drums

Guitar

Bass

Track 14

Acou Piano

Detailed description of the musical score for measures 128-129. The score is arranged in five staves. The top staff is for Drums, showing a consistent pattern of snare and bass drum hits. The second staff is for Guitar, featuring a series of chords and single notes. The third staff is for Bass, with a melodic line. The fourth staff is for Track 14, showing a melodic line with a triplet in measure 129. The fifth staff is for Acou Piano, with a complex chordal structure and a triplet in measure 129.

130

132

00:03:39:28
134.1,10
Horns 3

134

Drums

Guitar

Bass

Track 14

Acou Piano

136

Drums

Guitar

Bass

BrassSection

Track 14

Acou Piano

138

Drums

Guitar

Bass

BrassSection

Track 14

Acou Piano

140

Drums

Guitar

Bass

Track 14

Acou Piano

142

Drums

Guitar

Bass

Track 14

Acou Piano

144

Drums

Track 8

Guitar

Bass

BrassSection

Track 14

Acou Piano

146

Drums

Track 8

Guitar

Bass

BrassSection

Track 14

Acou Piano

148

Drums

Track 8

Guitar

Bass

BrassSection

Track 14

Acou Piano

149

Drums

Track 8

Guitar

Bass

BrassSection

Track 14

Acou Piano

150

Drums

Track 8

Guitar

Bass

BrassSection

Track 14

Acou Piano

151

Drums

Track 8

Guitar

Bass

BrassSection

Track 14

Acou Piano

152

Drums

Guitar

Bass

BrassSection

Acou Piano

166

Drums

vocal 1

Bass

Acou Piano

169

Drums

vocal 1

Bass

Acou Piano

172

Drums

vocal 1

Bass

Acou Piano

174

Drums

vocal 1

Guitar

Bass

Acou Piano

177

Drums

vocal 1

Guitar

Bass

Acou Piano

179

Drums

Track 8

vocal 1

Guitar

Bass

Acou Piano

181

Drums

Track 8

Guitar

Bass

Track 14

Acou Piano

183

Drums

Track 8

Guitar

Bass

Track 14

Acou Piano

186

Drums

Track 8

Guitar

Bass

Track 14

Acou Piano

190

Drums

Track 8

Guitar

Bass

BrassSection

Acou Piano

193

Drums

Track 8

Guitar

Bass

BrassSection

Acou Piano

195

Drums

Track 8

Guitar

Bass

BrassSection

Acou Piano

196

Drums

Track 8

Guitar

Bass

BrassSection

Acou Piano

197 $\text{♩} = 80,000000$ $\text{♩} = 176,000$

Drums

Track 8

Guitar

Bass

BrassSection

Track 14

Acou Piano

||

199 $\text{♩} = 64,000000$ $\text{♩} = 145,000031$

Drums

Track 8

Guitar

Bass

BrassSection

Track 14

Acou Piano

201

Drums

Guitar

Bass

Bass notation for measures 201-205. Measure 201 has a bass line with a sharp sign. Measure 202 starts with a 7th fret barre and a note. Measures 203-205 are mostly rests.

BrassSection

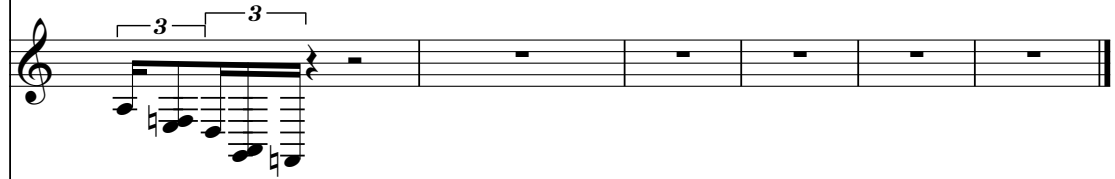

Brass section notation for measures 201-205. Measure 201 features a melodic line with two triplet markings. Measures 202-205 are mostly rests.

Acou Piano

Acoustic piano notation for measures 201-205. Measure 201 contains a complex chord with a flat sign. Measure 202 starts with a 7th fret barre and a chord. Measures 203-205 are mostly rests.

B52 - Love Shack

Drums

♩ = 145,000031

2

6

10

14

18

22

26

30

34

38

V.S.

Drums

42

46

50

54

58

62

66

70

74

78

Drums

82

86

90

94

98

102

106

110

114

118

V.S.

122

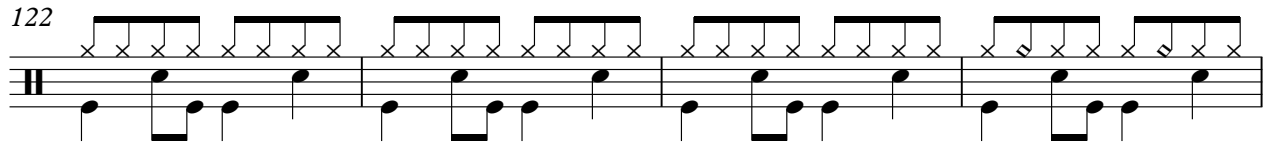

126

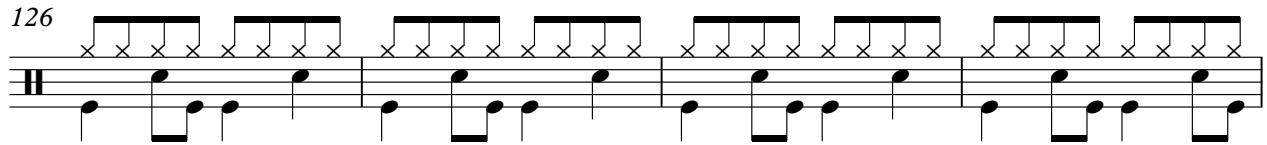

130

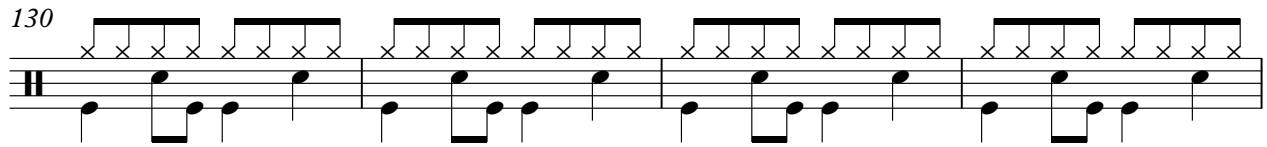

134

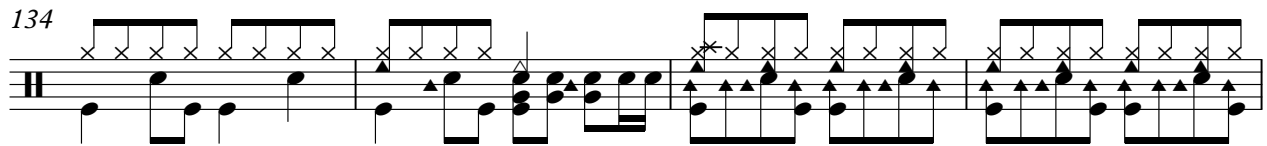

138

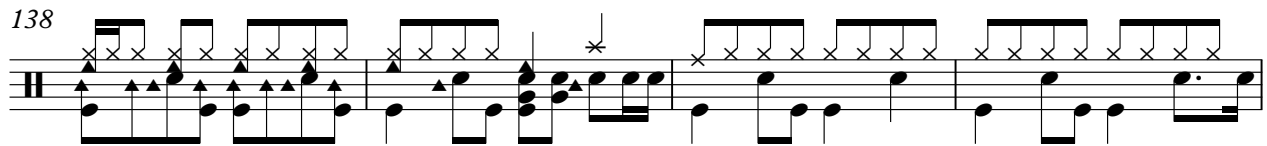

142

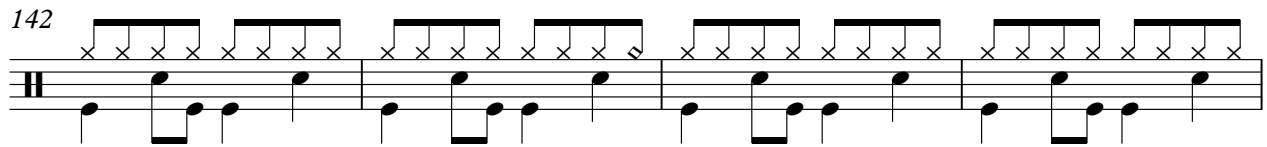

146

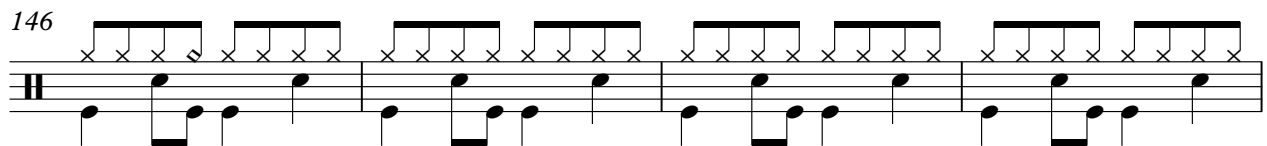

150

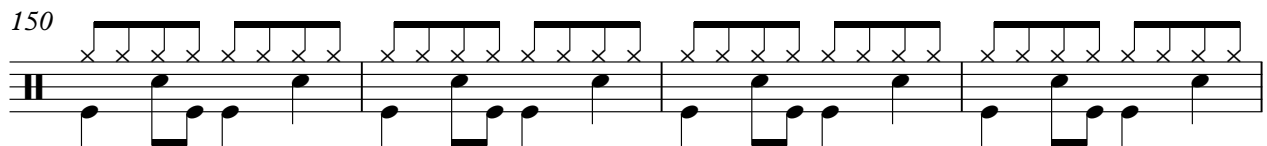

154

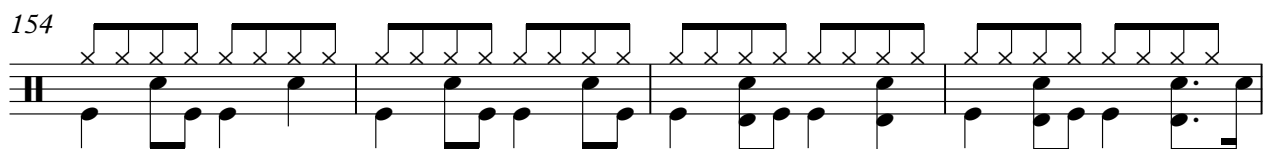

158

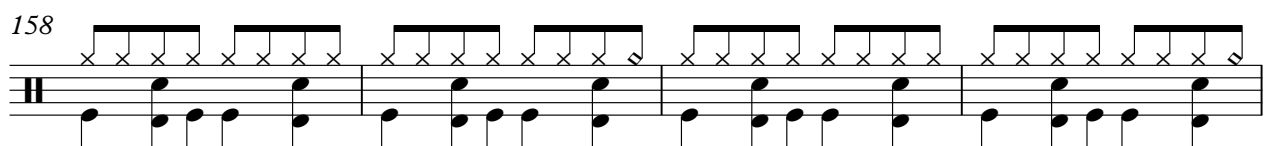

162

166

170

174

178

182

186

192

196

199

B52 - Love Shack

Track 8

♩ = 145,000031

29

32

39

70

112

116

144

148

152

182

5

192

196

198 ♩ = 80,000000

♩ = 176,000046 ♩ = 64,000000 ♩ = 145,000031

7

B52 - Love Shack

Track 11

♩ = 145,000031

17

20

22

24

26

28

31

46

96

98

12

48

11

111

114

118

$\text{♩} = 80, 000000176, 000000005, 000031$

Track 12

B52 - Love Shack

♩ = 145,000031

22

25

29

16

47

51

55

57

141

♩ = 80,000000 175,000000 3,000031

7

B52 - Love Shack

vocal 1

♩ = 145,000031

9 2

14

18

22

26

30 129

161 2

166 2

172 2

2

vocal 1

176

180

$\text{♩} = 80,000000$ $\text{♩} = 176,000000$ $\text{♩} = 145,000031$

18 **7**

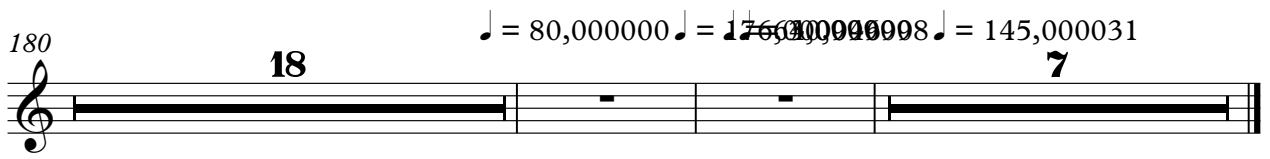

B52 - Love Shack

Guitar

♩ = 145,000031

3 26 6

37

39

41

43

45

47

49

51

53

V.S.

55

57

60

62

64

66

68

70

72

74

77

80

82

84

86

88

91

93

95

97

99

101

103

105

107

109

112

114

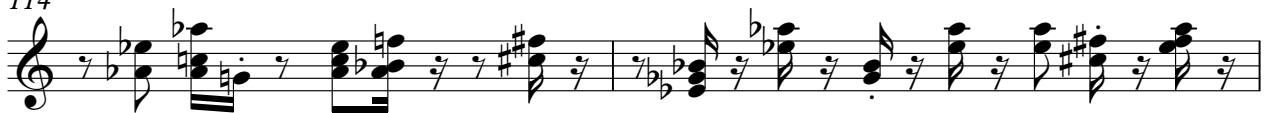

116

118

V.S.

141

143

145

147

149

151

24

178

186

3

193

195

197

Guitar

$\text{♩} = 80,000000$

$\text{♩} = 176,000046$

199

$\text{♩} = 64,000000$

$\text{♩} = 145,000031$

75

79

83

87

91

95

99

103

107

112

116

120

124

128

132

136

139

143

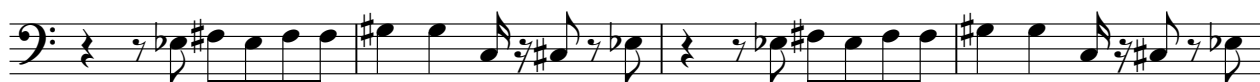

147

151

V.S.

155

159

163

167

171

175

179

183

187

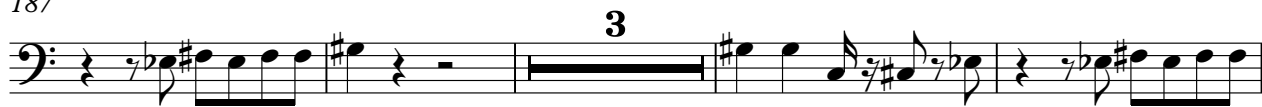

194

198 ♩ = 80,000000 ♩ = 176,000046 ♩ = 64,000000 ♩ = 64,000000

Track 10

B52 - Love Shack

♩ = 145,000031

3 **11**

17

21

25

28

31

♩ = 80,000000175,000000000,0000031

167 **7**

BrassSection

B52 - Love Shack

♩ = 145,000031

33 15 6

57 4

65 3

68 3

70

72 6 3

76 3

80 8 4

96 3

99 35

136

4

145

148

150

153

39

194

197

$\text{♩} = 80,000000$ $\text{♩} = 176,000046$ $\text{♩} = 64,000008$

200

$\text{♩} = 145,000031$

5

Track 14

B52 - Love Shack

♩ = 145,000031

6 24

33

36

41 3

48

52

56

60 4

106

110

115

119

122

125

127

130

134

138

V.S.

142

146

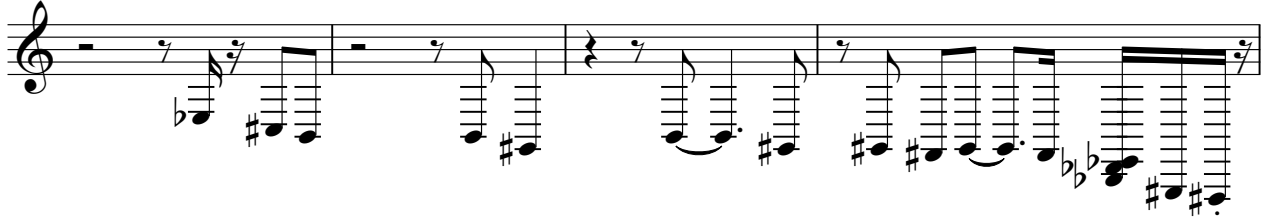

150

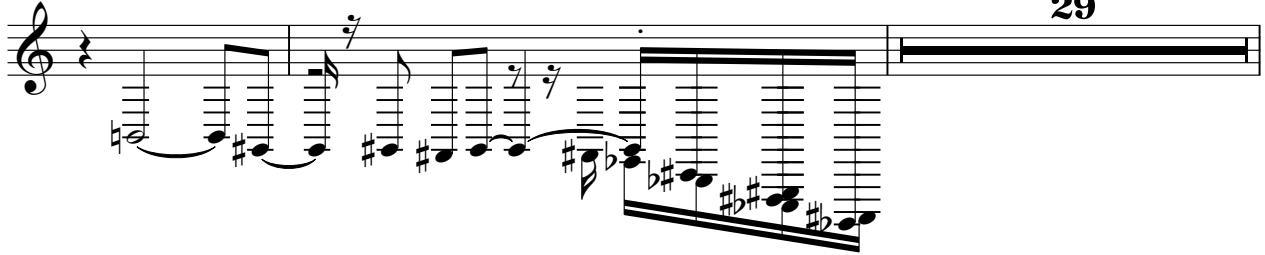

181

185

198

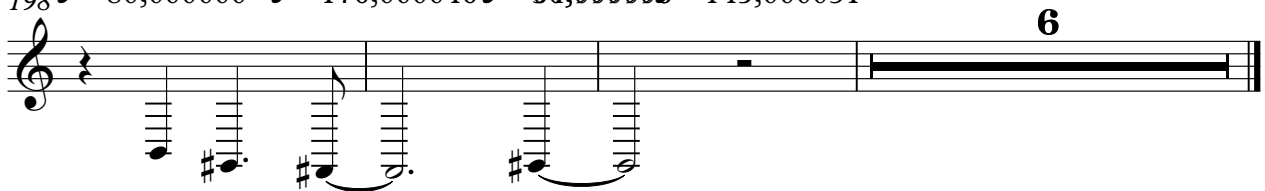

B52 - Love Shack

Acou Piano

♩ = 145,000031

35

39

43

48

53

57

62

68

73

78

V.S.

192

197

♩ = 80,000000 ♪ = 176,000046 ♪♯ = 640,000008 ♪ = 145,000031

201