

Elton John - Nikita

♩ = 94,000130

Melody

Trumpet

Drum

Guitar

Bass

Choir 1

Choir 2

Keyboard

Crystal

♩ = 94,000130

Strings

5

Melody

Drum

Guitar

Bass

Choir 2

Keyboard

Crystal

Strings

9

Melody
Drum
Guitar
Bass
Choir 1
Keyboard
Crystal
Strings

13

Melody
Drum
Guitar
Bass
Choir 1
Choir 2
Keyboard
Crystal
Strings

17

Melody

Drum

Guitar

Bass

Keyboard

Crystal

Strings

21

Melody

Drum

Guitar

Bass

Choir 1

Keyboard

Crystal

Strings

25

Melody

Drum

Guitar

Bass

Choir 1

Keyboard

Crystal

Strings

29

Melody

Drum

Guitar

Bass

Choir 1

Keyboard

Crystal

Strings

32

Melody

Drum

Guitar

Bass

Choir 1

Keyboard

Crystal

Strings

36

Melody

Drum

Guitar

Bass

Choir 1

Keyboard

Crystal

Strings

40

Melody

Drum

Guitar

Bass

Choir 1

Keyboard

Crystal

Strings

44

Melody

Drum

Guitar

Bass

Keyboard

Crystal

Strings

48

Melody

Drum

Guitar

Bass

Keyboard

Crystal

Strings

52

Melody

Drum

Guitar

Bass

Keyboard

Crystal

Strings

56

Melody

Drum

Guitar

Bass

Choir 1

Keyboard

Crystal

Strings

60

Melody

Drum

Guitar

Bass

Choir 1

Keyboard

Crystal

Strings

64

Melody
Drum
Guitar
Bass
Choir 1
Keyboard
Crystal
Strings

67

Melody
Drum
Guitar
Bass
Choir 1
Choir 2
Keyboard
Crystal
Strings

71

Melody

Trumpet

Drum

Guitar

Bass

Choir 1

Choir 2

Keyboard

Crystal

Strings

75

Trumpet

Drum

Guitar

Bass

Choir 1

Choir 2

Keyboard

Crystal

Strings

79

Trumpet

Drum

Guitar

Bass

Choir 1

Choir 2

Keyboard

Crystal

Strings

82

Trumpet

Drum

Guitar

Bass

Choir 1

Choir 2

Keyboard

Crystal

Strings

85

Trumpet

Drum

Guitar

Bass

Choir 2

Keyboard

Crystal

Strings

88

Trumpet

Drum

Guitar

Bass

Choir 1

Choir 2

Keyboard

Crystal

Strings

91

Melody

Trumpet

Drum

Guitar

Bass

Choir 1

Choir 2

Keyboard

Crystal

Strings

94

Melody

Trumpet

Drum

Guitar

Bass

Choir 1

Keyboard

Crystal

Strings

97

Melody

Drum

Guitar

Bass

Choir 1

Choir 2

Keyboard

Crystal

Strings

101

Melody

Drum

Guitar

Bass

Choir 1

Keyboard

Crystal

Strings

104

Melody
Drum
Guitar
Bass
Choir 1
Keyboard
Crystal
Strings

108

Melody
Drum
Guitar
Bass
Choir 1
Keyboard
Crystal
Strings

111 $\text{♩} = 90,000092$

Melody

Drum

Guitar

Bass

Choir 1

Keyboard

Crystal

Strings

$\text{♩} = 90,000092$

114 $\text{♩} = 91,000092$

Melody

Drum

Guitar

Bass

Choir 1

Keyboard

Crystal

Strings

$\text{♩} = 91,000092$

117

Melody

Drum

Guitar

Bass

Choir 1

Keyboard

Crystal

Strings

120

Melody

Drum

Guitar

Bass

Choir 1

Keyboard

Crystal

Strings

Elton John - Nikita

Melody

♩ = 94,000130

5

9

13

17

20

23

26

30

33

36

3

Melody

94

97

101

104

108

111

114

$\text{♩} = 91,000092$

116

119

121

Trumpet

Elton John - Nikita

♩ = 94,000130

73 2

79

83

86

89

93

17 11

Elton John - Nikita

Drum

♩ = 94,000130

4

6

8

10

12

14

16

18

20

V.S.

Drum

Drum

V.S.

Drum

- Measures 62-65:** Snare hits on 1, 2, 3, 4, 1, 2, 3, 4, 1, 2, 3, 4, 1, 2, 3, 4. Bass drum hits on 1, 2, 3, 4, 1, 2, 3, 4, 1, 2, 3, 4, 1, 2, 3, 4.
- Measures 66-69:** Snare hits on 1, 2, 3, 4, 1, 2, 3, 4, 1, 2, 3, 4, 1, 2, 3, 4. Bass drum hits on 1, 2, 3, 4, 1, 2, 3, 4, 1, 2, 3, 4, 1, 2, 3, 4.
- Measures 70-73:** Snare hits on 1, 2, 3, 4, 1, 2, 3, 4, 1, 2, 3, 4, 1, 2, 3, 4. Bass drum hits on 1, 2, 3, 4, 1, 2, 3, 4, 1, 2, 3, 4, 1, 2, 3, 4.
- Measures 74-75:** Snare hits on 1, 2, 3, 4, 1, 2, 3, 4, 1, 2, 3, 4, 1, 2, 3, 4. Bass drum hits on 1, 2, 3, 4, 1, 2, 3, 4, 1, 2, 3, 4, 1, 2, 3, 4.
- Measures 76-77:** Snare hits on 1, 2, 3, 4, 1, 2, 3, 4, 1, 2, 3, 4, 1, 2, 3, 4. Bass drum hits on 1, 2, 3, 4, 1, 2, 3, 4, 1, 2, 3, 4, 1, 2, 3, 4.
- Measures 78-79:** Snare hits on 1, 2, 3, 4, 1, 2, 3, 4, 1, 2, 3, 4, 1, 2, 3, 4. Bass drum hits on 1, 2, 3, 4, 1, 2, 3, 4, 1, 2, 3, 4, 1, 2, 3, 4.
- Measures 80:** Snare hits on 1, 2, 3, 4, 1, 2, 3, 4, 1, 2, 3, 4, 1, 2, 3, 4. Bass drum hits on 1, 2, 3, 4, 1, 2, 3, 4, 1, 2, 3, 4, 1, 2, 3, 4.

Drum

82

84

86

88

90

92

94

96

98

100

V.S.

Elton John - Nikita

Guitar

♩ = 94,000130

31

34

37

40

43

46

49

52

55

58

61

64

67

70

73

76

79

82

85

88

Elton John - Nikita

Bass

♩ = 94,000130

7

13

18

24

29

33

38

44

50

V.S.

Elton John - Nikita

Choir 1

♩ = 94,000130

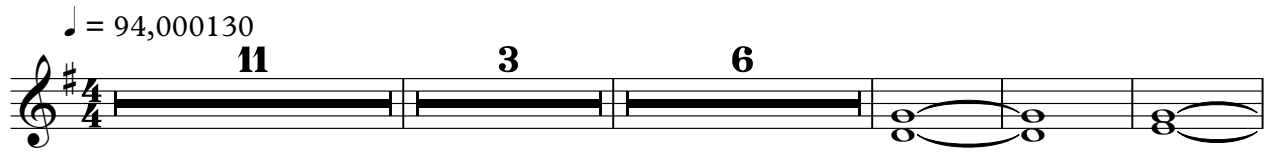

24

33

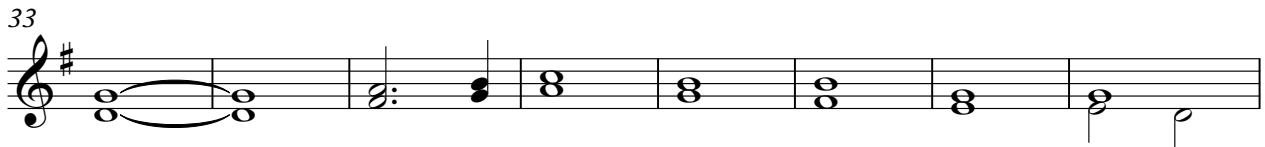

41

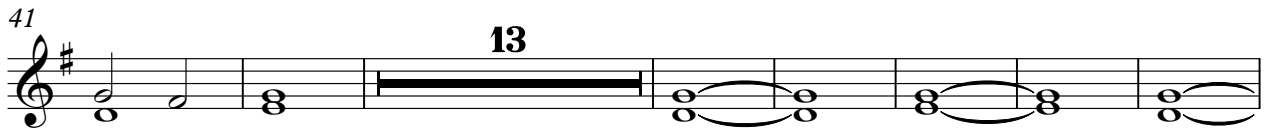

61

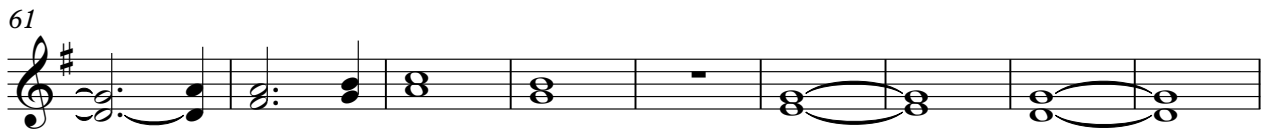

70

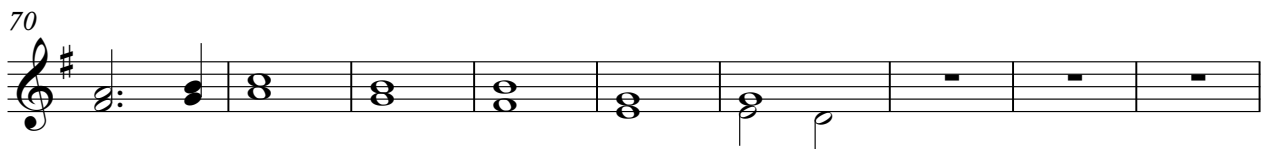

79

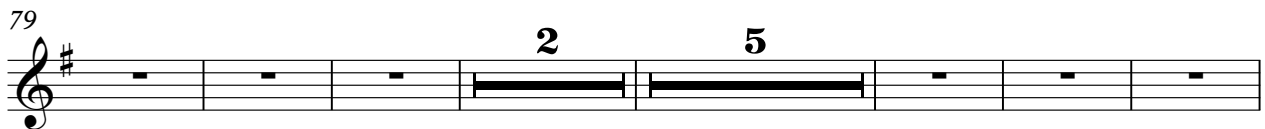

92

101

110

118

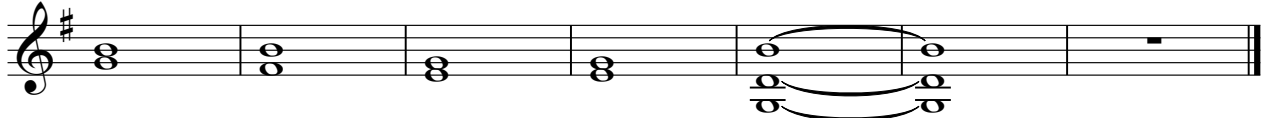

Elton John - Nikita

Choir 2

♩ = 94,000130

5 6 2 53

68

2 3

78

85

92

7 13 11

Elton John - Nikita

Keyboard

♩ = 94,000130

9

15

20

27

32

39

46

V.S.

52

58

64

70

77

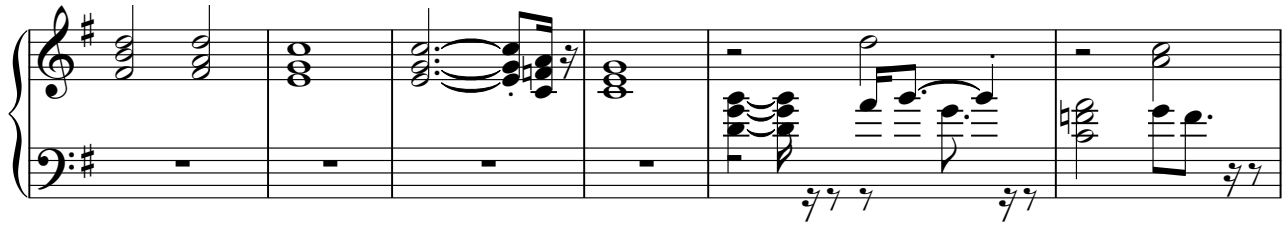

83

88

94

99

104

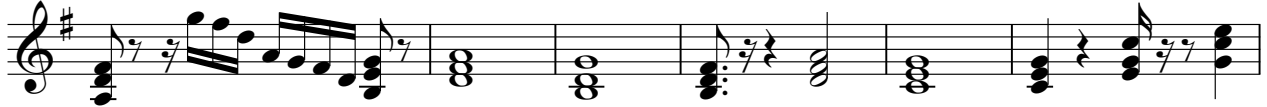

110

117

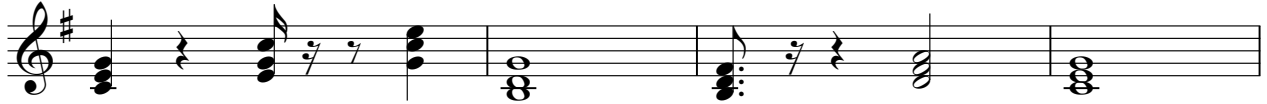

121

Crystal

Elton John - Nikita

♩ = 94,000130

7

12

17

21

26

31

36

Crystal

42

47

52

56

61

66

71

76

81

86

Crystal

3

90

95

100

105

110

115

120

90 91 92 93 94 95 96 97 98 99 100 101 102

Elton John - Nikita

Strings

♩ = 94,000130

9

18

27

36

45

54

63

72

81

V.S.

88

96

105

114 = 91,000092

120
