

REO Speedwagon - In My Dreams

♩ = 145,000031

Drums

Koto

GoblinFX

6

Whistle

Drums

GtrSteel

Koto

FretlsBass

BowGlass

Sci-Fi FX

9

Whistle

Drums

GtrSteel

Koto

FretlsBass

BowGlass

Sci-Fi FX

12

Whistle

Drums

GtrSteel

Koto

FretlsBass

BowGlass

Sci-Fi FX

15

Whistle
Drums
Glocknspl
GtrSteel
Koto
FretlsBass
BowGlass
Sci-Fi FX

18

Whistle
Drums
Glocknspl
GtrSteel
Koto
FretlsBass
BowGlass
Sci-Fi FX

21

Whistle
Drums
Glocknspl
GtrSteel
Koto
FretlsBass
BowGlass
Sci-Fi FX

24

Whistle
Drums
Glocknspl
GtrSteel
Koto
FretlsBass
BowGlass
Sci-Fi FX

27

Whistle

Drums

Glocknspl

GtrSteel

Koto

FretlsBass

BowGlass

Sci-Fi FX

30

Whistle

Drums

Glocknspl

GtrSteel

Koto

FretlsBass

BowGlass

Sci-Fi FX

33

Whistle

Drums

Glockenspiel

GtrSteel

Koto

FretlessBass

BowGlass

Sci-Fi FX

36

Whistle

Drums

Glockenspiel

GtrSteel

Koto

FretlessBass

BowGlass

Sci-Fi FX

39

Whistle
Drums
Glocknspl
GtrSteel
Koto
FretlsBass
BowGlass
Sci-Fi FX

42

Whistle
Drums
Glocknspl
GtrSteel
Koto
FretlsBass
BowGlass
Sci-Fi FX

45

Whistle

Drums

Glockenspl

GtrSteel

Koto

PickBass

FretlsBass

BowGlass

Sci-Fi FX

48

Whistle

Drums

Glockenspiel

GtrSteel

Koto

PickBass

FretlsBass

BowGlass

Sci-Fi FX

51

Whistle

Drums

Glockenspiel

GtrSteel

Koto

PickBass

FretsBass

BowGlass

Sci-Fi FX

54

Whistle

Drums

Glockenspiel

GtrSteel

Koto

PickBass

FretlsBass

BowGlass

Sci-Fi FX

57

Whistle

Drums

Glockenspl

GtrSteel

Koto

PickBass

FretlsBass

BowGlass

Sci-Fi FX

60

Whistle

Drums

Glockenspiel

GtrSteel

Koto

PickBass

FretsBass

BowGlass

Sci-Fi FX

63

Whistle

Drums

Glockenspiel

GtrSteel

Koto

PickBass

FretlessBass

BowGlass

Sci-Fi FX

66

Whistle

Drums

Glockenspiel

GtrSteel

Koto

PickBass

FretlsBass

BowGlass

Sci-Fi FX

69

Whistle
Drums
Glocknspl
GtrSteel
Koto
PickBass
FretlsBass
BowGlass
Sci-Fi FX

73

Drums
Glocknspl
GtrSteel
PickBass
FretlsBass
Sci-Fi FX

76

Drums

Glocknspl

GtrSteel

PickBass

FretlsBass

Sci-Fi FX

79

Drums

Glocknspl

GtrSteel

PickBass

FretlsBass

Sci-Fi FX

82

Drums

Glocknspl

GtrSteel

PickBass

FretlsBass

Sci-Fi FX

85

Drums

Glocknspl

GtrSteel

PickBass

FretlsBass

Charang

Sci-Fi FX

89

Drums

GtrSteel

PickBass

FretlsBass

Charang

Sci-Fi FX

92

Drums

Glocknspl

Glocknspl

GtrSteel

PickBass

FretlsBass

Charang

Sci-Fi FX

96

Drums
Glocknspl
Glocknspl
GtrSteel
PickBass
FretlsBass
Sci-Fi FX

99

Drums
Glocknspl
Glocknspl
GtrSteel
PickBass
FretlsBass
Sci-Fi FX

102

Drums

Glockenspl

Glockenspl

GtrSteel

PickBass

FretlsBass

Sci-Fi FX

21

105

Drums

Glockenspl

Glockenspl

GtrSteel

PickBass

FretlsBass

Sci-Fi FX

108

Drums

Glocknspl

Glocknspl

GtrSteel

PickBass

FretlsBass

Sci-Fi FX

111

Whistle

Drums

Glocknspl

Glocknspl

GtrSteel

PickBass

FretlsBass

BowGlass

Sci-Fi FX

114

Whistle

Drums

Glocknspl

Glocknspl

GtrSteel

PickBass

FretlsBass

BowGlass

Sci-Fi FX

- GtrSteel:** Plays a complex, rhythmic accompaniment with chords and single notes.
- BowGlass:** Mirrors the melodic line of the Whistle, playing long notes with ties.
- Sci-Fi FX:** Adds a futuristic texture with sustained chords and rhythmic patterns.

117

Whistle

Drums

Glocknspl

Glocknspl

GtrSteel

PickBass

FretsBass

BowGlass

Sci-Fi FX

119

Whistle

Drums

Glocknspl

Glocknspl

GtrSteel

PickBass

FretsBass

BowGlass

Sci-Fi FX

121

Whistle

Drums

Glocknspl

Glocknspl

GtrSteel

PickBass

FretlsBass

BowGlass

Sci-Fi FX

123

Drums

Glocknspl

Glocknspl

GtrSteel

PickBass

FretlsBass

Sci-Fi FX

126 27

Drums

Glocknspl

Glocknspl

GtrSteel

PickBass

FretlsBass

Sci-Fi FX

129

Drums

Glocknspl

Glocknspl

GtrSteel

PickBass

FretlsBass

Sci-Fi FX

132

Drums

Glockenspl

Glockenspl

GtrSteel

PickBass

FretlsBass

Sci-Fi FX

135

Drums

Glockenspl

Glockenspl

GtrSteel

PickBass

FretlsBass

Sci-Fi FX

137

141

Whistle
Glocknspl
Glocknspl
GtrSteel
PickBass
FretlsBass
BowGlass
Sci-Fi FX

146

Drums
Glocknspl
Glocknspl
GtrSteel
Koto
PickBass
FretlsBass
Sci-Fi FX

150

Drums

Koto

PickBass

FretsBass

153

Drums

Koto

156

Drums

Koto

159

Drums

Koto

163

Drums

Koto

REO Speedwagon - In My Dreams

Whistle

$\text{♩} = 145,000031$

7

12

18

24

30

35

40

2

Whistle

46

52

58

63

71

38

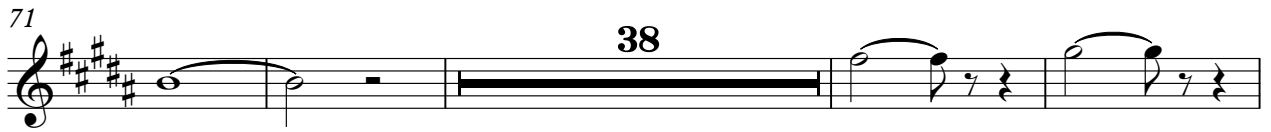

113

119

17

140

144

20

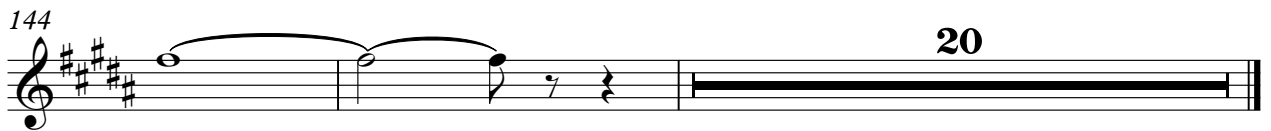

REO Speedwagon - In My Dreams

Drums

♩ = 145,000031

3

6

9

12

15

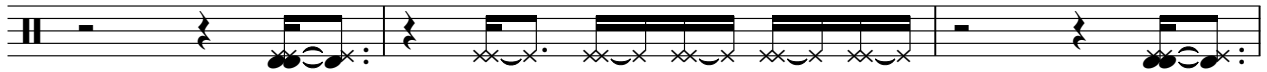

18

21

24

27

30

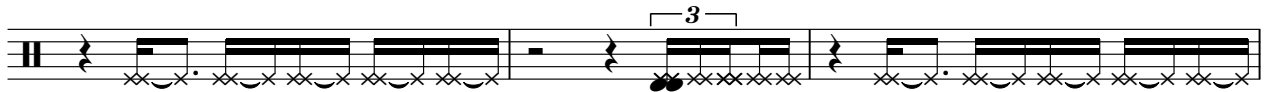

V.S.

33

36

39

42

45

48

51

53

56

59

62

65

68

71

75

78

81

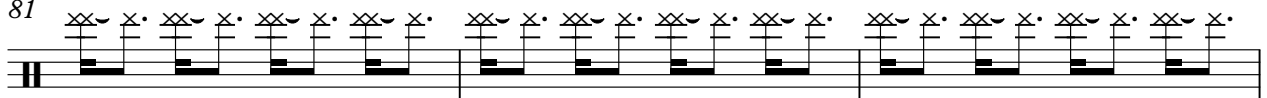

84

88

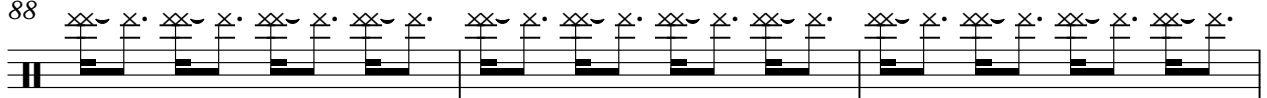

91

95

97

99

101

103

106

109

111

114

117

Drums

119

121

123

126

129

132

134

137

146

149

152

154

157

160

163

REO Speedwagon - In My Dreams

Glocknspl

$\text{♩} = 145,000031$
15

19

24

29

34

39

44 **2**

49

54

57

62

67

72

77

82

87

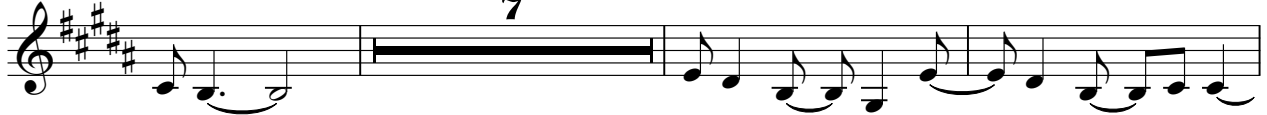

97

101

106

111

115

120

124

129

133

137

142

146

18

REO Speedwagon - In My Dreams

Glocknspl

$\text{♩} = 145,000031$

94

98

104

112

118

123

128

134

140

144

19

$\text{♩} = 145,000031$

7

13

18

23

28

33

38

42

46

51

56

61

65

69

74

79

84

89

94

98

102

106

111

116

120

125

129

133

138

144

Koto

REO Speedwagon - In My Dreams

♩ = 145,000031

3

8

12

16

20

24

28

32

36

40

44

48

52

56

60

64

69

73

73

149

154

158

162

REO Speedwagon - In My Dreams

PickBass

$\text{♩} = 145,000031$
45

49

54

60

65

72

78

83

88

94

V.S.

99

105

111

117

122

127

132

137

144

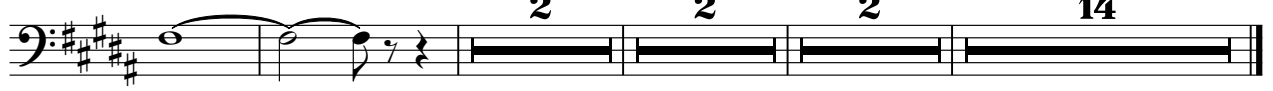

REO Speedwagon - In My Dreams

FretlsBass

♩ = 145,000031

7

13

20

27

34

40

46

53

60

66

V.S.

73

79

84

89

95

100

106

112

118

123

128

133

138

145

Charang

REO Speedwagon - In My Dreams

♩ = 145,000031

86

91

♩ = 145,000031

7

12

18

24

30

35

40

2

46

52

58

63

71

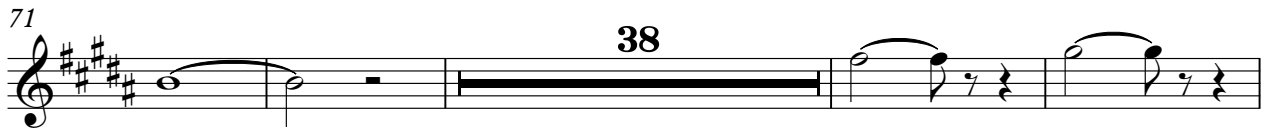

113

119

140

144

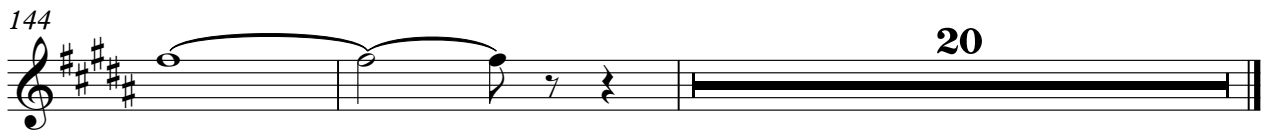

♩ = 145,000031

161

♩ = 145,000031

7

13

18

22

27

32

36

41

44

48

V.S.

52

57

62

66

71

76

80

85

90

95

99

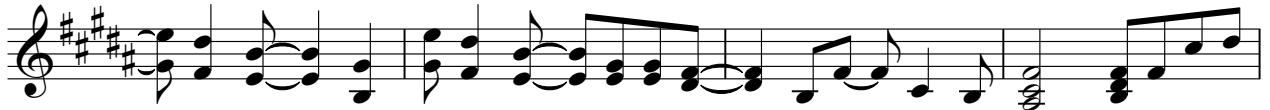

103

107

112

117

122

127

131

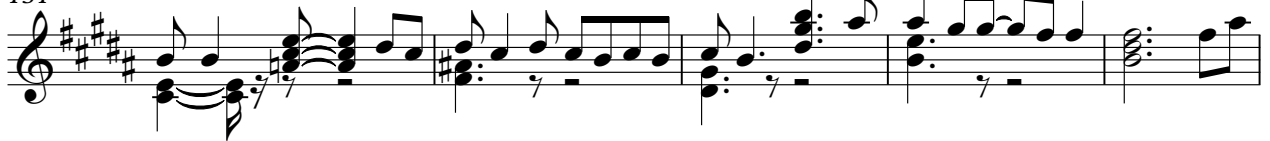

136

141

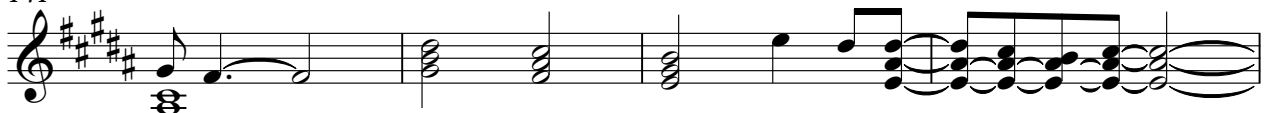

V.S.

145

18
