

REO Speedwagon - Keep On Loving You

♩ = 117,999901

8

Toms  
Bassdrum  
Cymbals  
Snare  
Over-Guitar  
Guitar - Doubled  
Bass  
Organ - Voice Doubled  
Voice - Strings

11

Bassdrum  
Cymbals  
Snare  
Over-Guitar  
Guitar - Doubled  
Bass  
Organ - Voice Doubled  
Voice - Strings

14

16

19

22

26

Toms

Bassdrum

Cymbals

Snare

Over-Guitar

Guitar - Doubled

Bass

Organ - Voice Doubled

Voice - Strings

30

Toms

Bassdrum

Cymbals

Snare

Over-Guitar

Guitar - Doubled

Bass

Organ - Voice Doubled

Voice - Strings

34

Toms

Bassdrum

Cymbals

Snare

Over-Guitar

Guitar - Doubled

Bass

Organ - Voice Doubled

Voice - Strings

38

Toms

Bassdrum

Cymbals

Snare

Over-Guitar

Guitar - Doubled

Bass

Organ - Voice Doubled

Voice - Strings

42

Toms  
Bassdrum  
Cymbals  
Snare  
Over-Guitar  
Guitar - Doubled  
Bass  
Organ - Voice Doubled  
Voice - Strings

46

Toms  
Bassdrum  
Cymbals  
Snare  
Over-Guitar  
Guitar - Doubled  
Bass  
Organ - Voice Doubled  
Voice - Strings

48

Toms

Bassdrum

Cymbals

Snare

Over-Guitar

Guitar - Doubled

Bass

Organ - Voice Doubled

Voice - Strings

# REO Speedwagon - Keep On Loving You

Toms

♩ = 117,999901

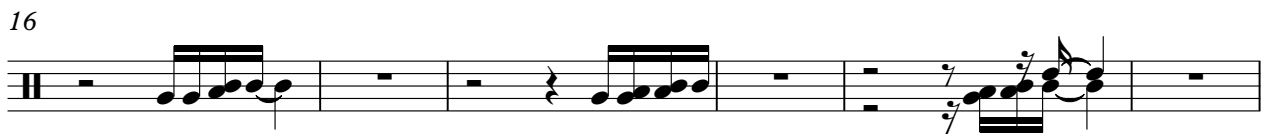
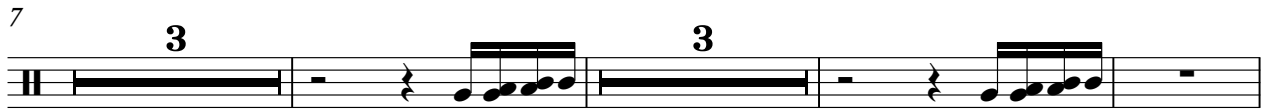

Bassdrum

REO Speedwagon - Keep On Loving You

♩ = 117,999901

8

15

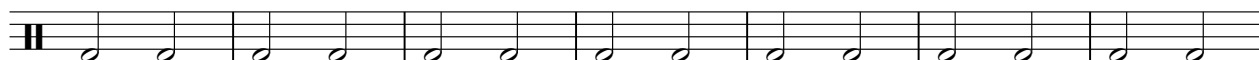

22

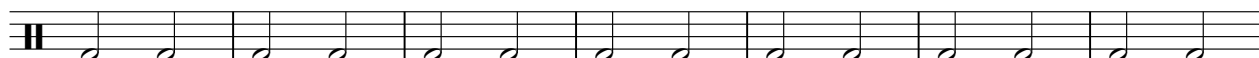

29

36

43

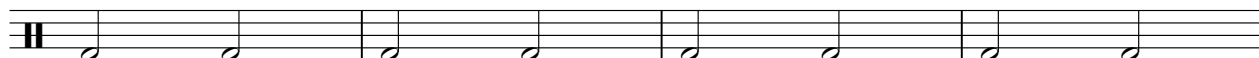

47

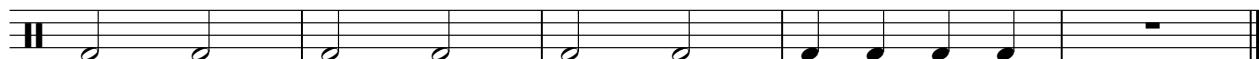

# REO Speedwagon - Keep On Loving You

## Cymbals

♩ = 117,999901

5

11

17

23

29

35

41

46

Snare

REO Speedwagon - Keep On Loving You

♩ = 117,999901

4/4

9

16

22

28

34

40

46

Over-Guitar

REO Speedwagon - Keep On Loving You

♩ = 117,999901

5

7

9

11

14

16

19

21

24

V.S.

Over-Guitar

28

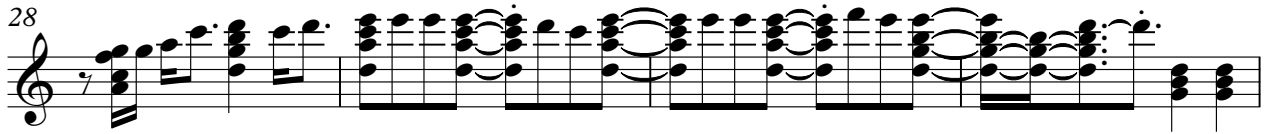

32

36

39

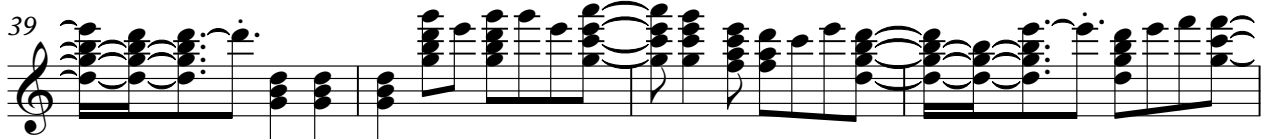

43

47

Guitar - Doubled

REO Speedwagon - Keep On Loving You

♩ = 117,999901

V.S.

28

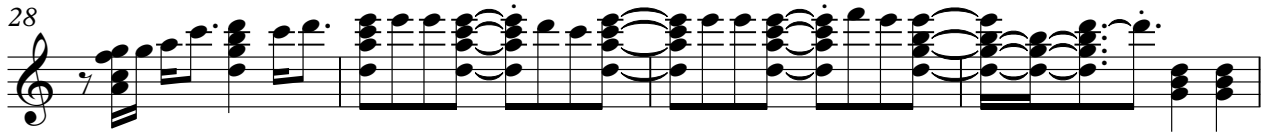

32

36

39

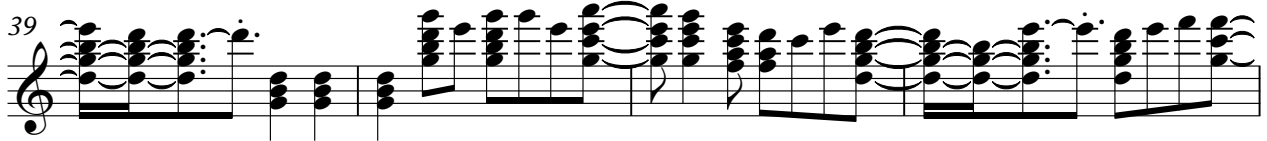

43

47

# REO Speedwagon - Keep On Loving You

Bass

♩ = 117,999901

8

14

19

24

29

34

38

43

47

♩ = 117,999901

4

8

13

18

23

28

32

36

40

44

47

2

Voice - Strings

45

47
