

# R Kelly - Gotham City

♩ = 152,000320

Shakuhachi

Panpipes

Percussion

5-string Electric Bass

FM Synth

♩ = 152,000320

Synth Strings

Solo

Solo

Solo

6

FM

Solo

Solo

13

Perc.

Syn. Str.

Solo

Solo

17

Perc.

Syn. Str.

Solo

Solo

20

Shak.

Perc.

Syn. Str.

Solo

Solo

23

Shak.

Perc.

Solo

Solo

26

Shak.

Perc.

Solo

Solo

29

Shak.

Perc.

Solo

Solo

32

Shak.

Perc.

Solo

Solo

35

Shak.

Perc.

Solo

Solo

38

Shak.

Perc.

E. Bass

Syn. Str.

Solo

Solo

41

Shak.

Perc.

E. Bass

Syn. Str.

Solo

Solo

44

Shak.

Perc.

E. Bass

Syn. Str.

Solo

Solo

56

Shak.

Perc.

E. Bass

Solo

Solo

59

Shak.

Perc.

E. Bass

Solo

Solo

62

Shak.

Perc.

E. Bass

Solo

Solo

65

Shak.

Perc.

E. Bass

Solo

Solo

68

Shak.

Pan.

Perc.

E. Bass

Syn. Str.

Solo

Solo

71

Shak.  
Pan.  
Perc.  
E. Bass  
Syn. Str.  
Solo  
Solo

74

Shak.  
Pan.  
Perc.  
E. Bass  
Syn. Str.  
Solo  
Solo

77

Shak.

Pan.

Perc.

E. Bass

Syn. Str.

Solo

Solo

80

Shak.

Pan.

Perc.

E. Bass

Syn. Str.

Solo

Solo

83

Shak.  
Pan.  
Perc.  
E. Bass  
Syn. Str.  
Solo  
Solo

86

Shak.  
Pan.  
Perc.  
E. Bass  
FM  
Syn. Str.  
Solo  
Solo

89

Shak.

Pan.

Perc.

E. Bass

FM

Syn. Str.

Solo

Solo

92

Shak.

Pan.

Perc.

E. Bass

FM

Syn. Str.

Solo

Solo

95

Shak.

Pan.

Perc.

E. Bass

FM

Syn. Str.

Solo

Solo

98

Shak.  
Pan.  
Perc.  
E. Bass  
FM  
Syn. Str.  
Solo  
Solo

101

Shak.  
Perc.  
E. Bass  
FM  
Syn. Str.  
Solo  
Solo  
Solo

104

Shak.

Perc.

E. Bass

FM

Syn. Str.

Solo

Solo

Solo

107

Shak.

Perc.

E. Bass

FM

Syn. Str.

Solo

Solo

Solo

110

Shak.

Perc.

E. Bass

FM

Syn. Str.

Solo

Solo

Solo

113

Shak.

Pan.

Perc.

E. Bass

FM

Syn. Str.

Solo

Solo

Solo

116

Shak.

Pan.

Perc.

E. Bass

FM

Syn. Str.

Solo

Solo

Solo

120

Shak.

Pan.

Perc.

E. Bass

FM

Syn. Str.

Solo

Solo

Solo

123

Shak.

Pan.

Perc.

E. Bass

FM

Syn. Str.

Solo

Solo

Solo

126

Shak.

Pan.

Perc.

E. Bass

FM

Syn. Str.

Solo

Solo

Solo

129

Shak.

Pan.

Perc.

E. Bass

FM

Syn. Str.

Solo

Solo

Solo

132

Shak.

Pan.

Perc.

E. Bass

FM

Syn. Str.

Solo

Solo

Solo

135

Shak.

Pan.

Perc.

E. Bass

FM

Syn. Str.

Solo

Solo

Solo

Solo

138

Shak.

Pan.

Perc.

E. Bass

FM

Syn. Str.

Solo

Solo

Solo

Solo

141

Shak.

Pan.

Perc.

E. Bass

FM

Syn. Str.

Solo

Solo

Solo

144

Shak.

Pan.

Perc.

E. Bass

FM

Syn. Str.

Solo

Solo

Solo

147

Shak.

Pan.

Perc.

E. Bass

FM

Syn. Str.

Solo

Solo

Solo

150

Shak.

Pan.

Perc.

E. Bass

FM

Syn. Str.

Solo

Solo

Solo

153

Shak.

Pan.

Perc.

E. Bass

FM

Syn. Str.

Solo

Solo

Solo

156

Shak.

Pan.

Perc.

E. Bass

FM

Syn. Str.

Solo

Solo

Solo

159

Shak.

Pan.

Perc.

E. Bass

FM

Syn. Str.

Solo

Solo

Solo

162

Shak.

Pan.

Perc.

E. Bass

FM

Syn. Str.

Solo

Solo

Solo

166

Shak.

Pan.

Perc.

E. Bass

FM

Syn. Str.

Solo

Solo

Solo

170

Shak.

Pan.

Perc.

E. Bass

FM

Syn. Str.

Solo

Solo

Solo

174

Shak.

Pan.

Perc.

E. Bass

FM

Syn. Str.

Solo

Solo

Solo

177

Shak.

Pan.

Perc.

E. Bass

FM

Syn. Str.

Solo

Solo

Solo

181

Perc.

E. Bass

FM

Syn. Str.

Solo

Solo

Solo

185

Perc.

E. Bass

FM

Syn. Str.

Solo

Solo

Solo

189

Perc.

E. Bass

FM

Syn. Str.

Solo

Solo

Solo

193

Perc.

E. Bass

FM

Syn. Str.

Solo

Solo

Solo

196

Shak.

Pan.

Perc.

E. Bass

FM

Syn. Str.

Solo

Solo

Solo

Shakuhachi

R Kelly - Gotham City

♩ = 152,000320

21

25

31

36

41

47

52

57

62

67

V.S.

Shakuhachi

71

75

80

85

89

94

99

105

111

116

121

126

131

136

141

146

151

156

161

167

174

178

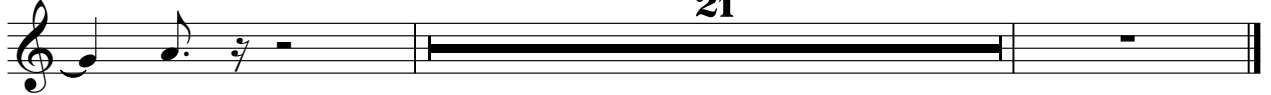

Panpipes

R Kelly - Gotham City

♩ = 152,000320

68

72

77

82

87

91

95

16

Panpipes

166

172

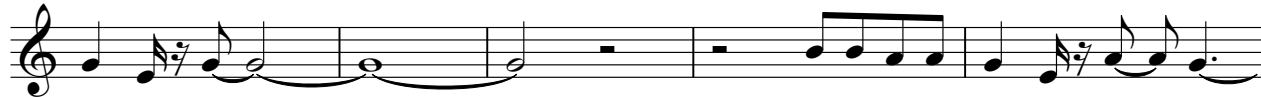

177

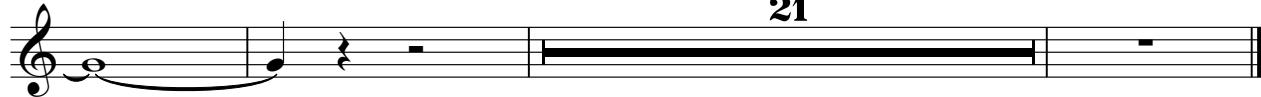

# R Kelly - Gotham City

## Percussion

♩ = 152,000320

**13**

18

23

28

33

38

43

48

53

58

V.S.

63

68

73

78

83

88

93

98

103

108

Percussion

113

117

121

125

129

133

137

141

145

149

V.S.

153

157

161

165

169

173

177

181

186

190

194

Percussion

5

# R Kelly - Gotham City

5-string Electric Bass

♩ = 152,000320

**37**

44

52

60

68

76

84

91

98

104

V.S.

110

116

123

129

135

141

147

153

159

166

172

178

184

190

195

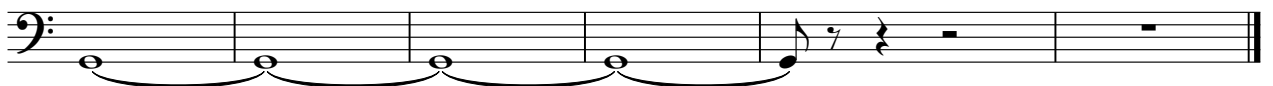

♩ = 152,000320

111

118

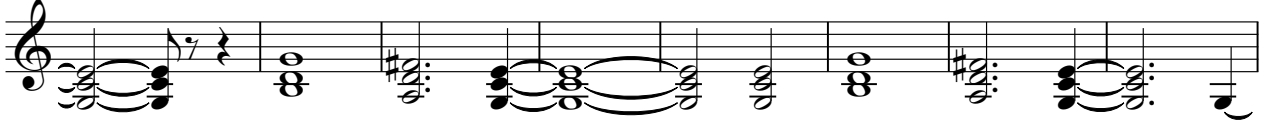

126

133

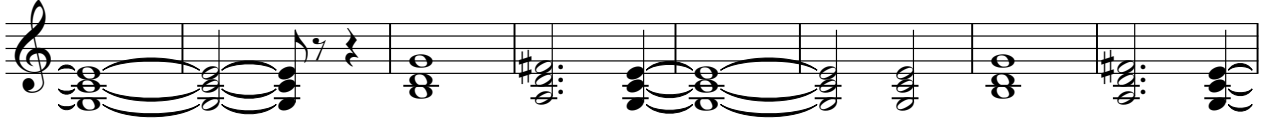

141

148

156

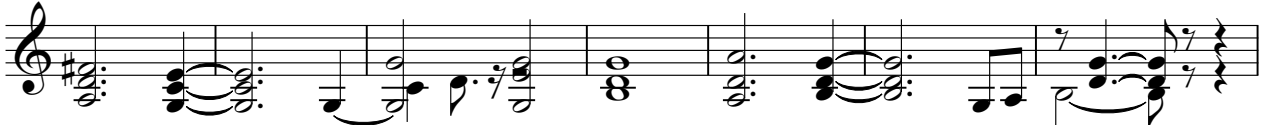

163

170

177

185

192

197

# R Kelly - Gotham City

## Synth Strings

♩ = 152,000320

**13**

**16**

**16**

**16**

V.S.

118

127

136

144

152

160

167

175

183

192

197

# R Kelly - Gotham City

Solo

♩ = 152,000320 **100**

104

108

111

114

120

126

131

136

140

V.S.

189

193

196

# R Kelly - Gotham City

Solo

♩ = 152,000320

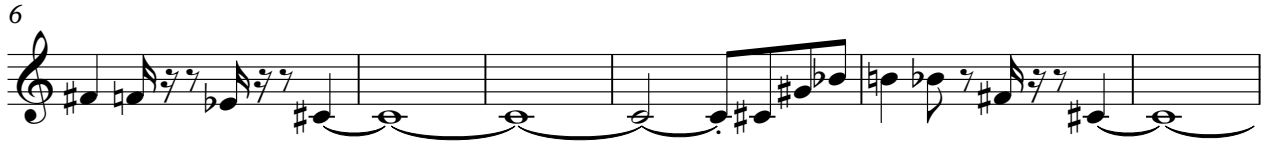

V.S.

51

56

62

67

72

78

83

88

94

99

103

106

109

113

118

123

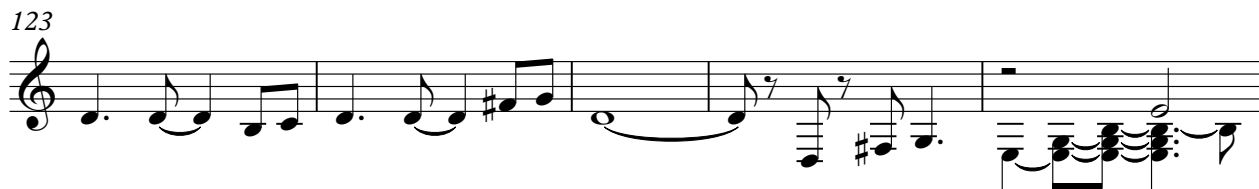

128

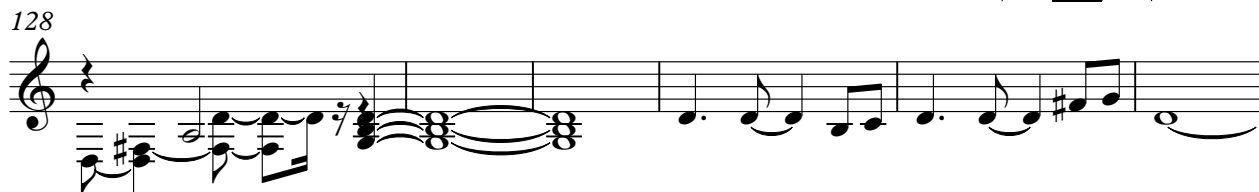

134

139

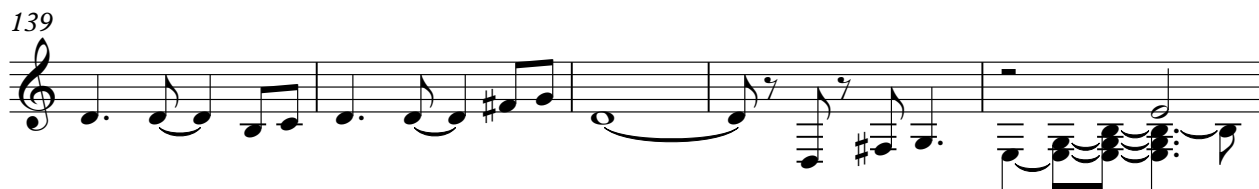

144

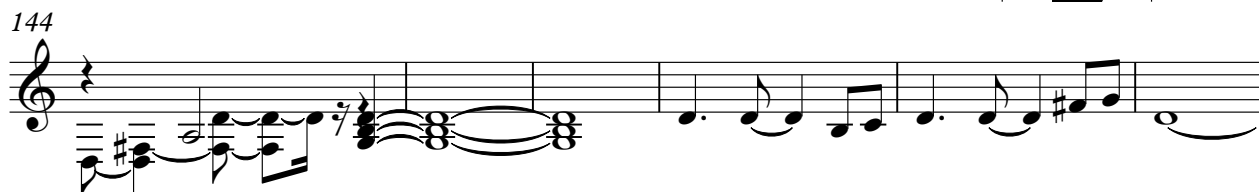

V.S.

150

155

160

165

170

176

181

186

192

195

2

# R Kelly - Gotham City

Solo

♩ = 152,000320

8  
14  
17  
20  
23  
26  
29  
32  
35

V.S.

V.S.

V.S.

177

182

187

192

196
