

♩ = 56,000031

Contrabass Flute

Percussion

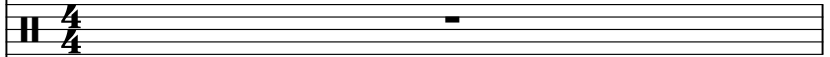

Kora

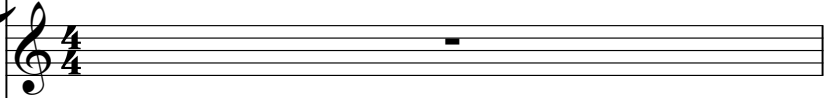

Electric Bass

Tape Sampler Keyboard [Strings]

♩ = 56,000031

Synth Strings

2

Cb. Fl.

Perc.

Kora

E. Bass

Tape Smp. Str.

Syn. Str.

3

Cb. Fl.

Perc.

Kora

E. Bass

Tape Smp. Str.

Syn. Str.

4

Cb. Fl.

Perc.

Kora

E. Bass

Tape Smp. Str

Syn. Str.

6

5

Cb. Fl.

Perc.

Kora

E. Bass

Tape Smp. Str

Syn. Str.

6

Cb. Fl.

Perc.

Kora

E. Bass

8

Cb. Fl.

Perc.

Kora

E. Bass

10

Cb. Fl.

Perc.

Kora

E. Bass

12

Cb. Fl.

Perc.

Kora

E. Bass

Tape Smp. Str.

Syn. Str.

13

Cb. Fl.

Perc.

Kora

E. Bass

Tape Smp. Str.

Syn. Str.

14

Cb. Fl.

Perc.

Kora

E. Bass

Tape Smp. Str

Syn. Str.

15

Cb. Fl.

Perc.

Kora

E. Bass

Tape Smp. Str

Syn. Str.

16

Cb. Fl.

Perc.

Kora

E. Bass

Tape Smp. Str

Syn. Str.

7

18

Cb. Fl.

Perc.

Kora

E. Bass

Tape Smp. Str

Syn. Str.

3

6

19

Cb. Fl.

Perc.

Kora

E. Bass

Tape Smp. Str.

Syn. Str.

20

Cb. Fl.

Perc.

Kora

E. Bass

22

Cb. Fl.

Perc.

Kora

E. Bass

24

Cb. Fl.

Perc.

Kora

E. Bass

26

Cb. Fl.

Perc.

Kora

E. Bass

Tape Smp. Str

Syn. Str.

28

Cb. Fl.

Perc.

Kora

E. Bass

Tape Smp. Str

Syn. Str.

29

Cb. Fl.

Perc.

Kora

E. Bass

Tape Smp. Str.

Syn. Str.

30

Cb. Fl.

Perc.

Kora

E. Bass

Tape Smp. Str.

Syn. Str.

32

Cb. Fl.

Perc.

Kora

E. Bass

Tape Smp. Str.

Syn. Str.

6

33

Cb. Fl.

Perc.

Kora

E. Bass

Tape Smp. Str.

Syn. Str.

34

Cb. Fl.

Perc.

Kora

E. Bass

Syn. Str.

36

Cb. Fl.

Perc.

Kora

E. Bass

38

Cb. Fl.

Perc.

Kora

E. Bass

40

Cb. Fl.

Perc.

Kora

E. Bass

42

Cb. Fl.

Perc.

Kora

E. Bass

Tape Smp. Str

Syn. Str.

44

Cb. Fl.

Perc.

Kora

E. Bass

Tape Smp. Str

Syn. Str.

♩ = 56,000031

45

Cb. Fl.

Perc.

Kora

E. Bass

Tape Smp. Str

Syn. Str.

♩ = 56,000031

46

Cb. Fl.

Perc.

Kora

E. Bass

Tape Smp. Str

Syn. Str.

48

Cb. Fl.

Perc.

Kora

E. Bass

Tape Smp. Str

Syn. Str.

6

49

Cb. Fl.

Perc.

Kora

E. Bass

Tape Smp. Str

Syn. Str.

50

Cb. Fl.

Perc.

Kora

E. Bass

Tape Smp. Str

Syn. Str.

52

Cb. Fl.

Perc.

Kora

E. Bass

Tape Smp. Str

Syn. Str.

53

Cb. Fl.

Perc.

Kora

E. Bass

Tape Smp. Str.

Syn. Str.

54

Cb. Fl.

Perc.

Kora

E. Bass

Tape Smp. Str.

Syn. Str.

56

Cb. Fl.

Perc.

Kora

E. Bass

Tape Smp. Str.

Syn. Str.

57

Cb. Fl.

Perc.

Kora

E. Bass

Tape Smp. Str.

Syn. Str.

Contrabass Flute

♩ = 56,000031

3

5

8

12

14

15

18

19

22

V.S.

Contrabass Flute

26

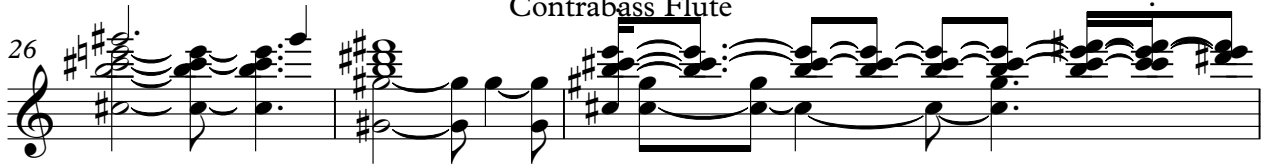

29

32

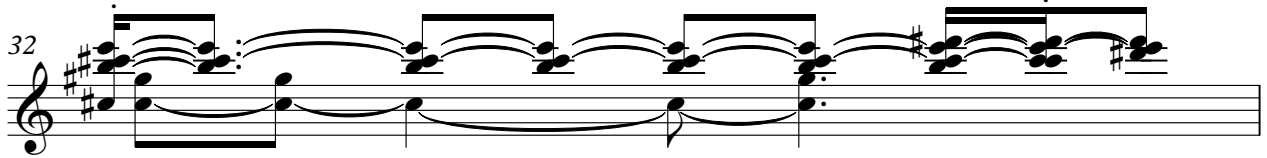

33

36

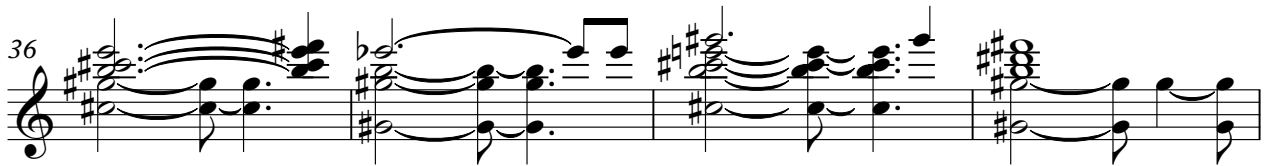

40

44

♩ = 56,000031

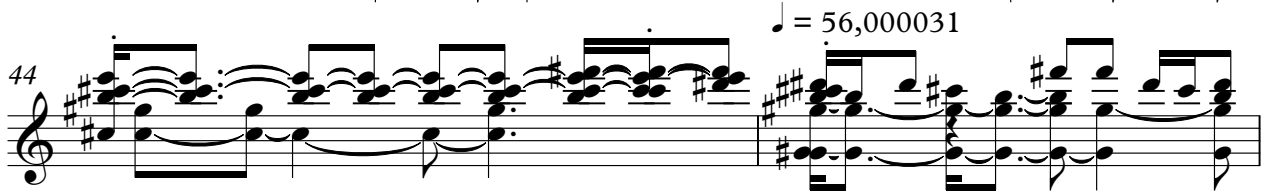

46

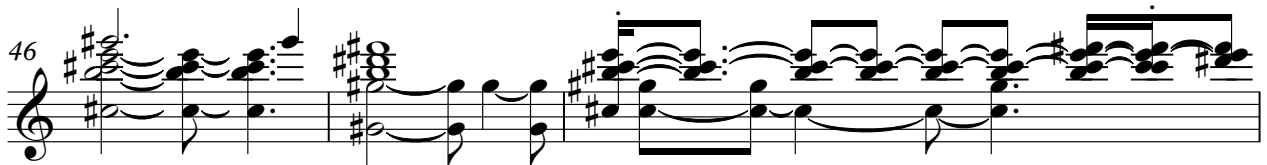

49

52

54

Contrabass Flute

3

57

Percussion

♩ = 56,000031

4

6

6

7

6

9

6

11

6

13

6

15

6

17

6

19

6

21

6

V.S.

Percussion

23

6

25

6

27

6

29

6

31

6

33

6

35

6

37

6

39

6

41

6

Percussion

43

6

45 $\text{♩} = 56,000031$

6

47

6

49

6

51

6

53

6

55

6

57

Kora

♩ = 56,000031

5

8

11

14

17

20

23

26

29

V.S.

32

35

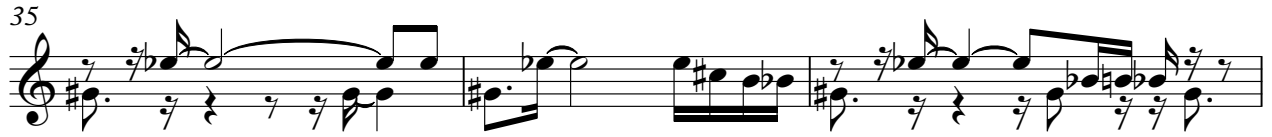

38

41

44

$\text{♩} = 56,000031$

47

50

53

56

Electric Bass

♩ = 56,000031

7

13

18

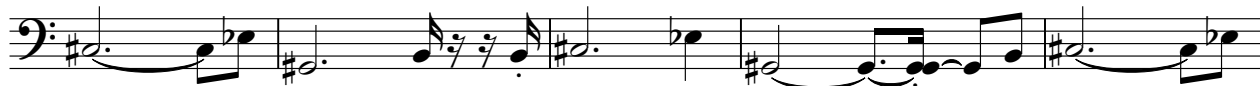

23

29

34

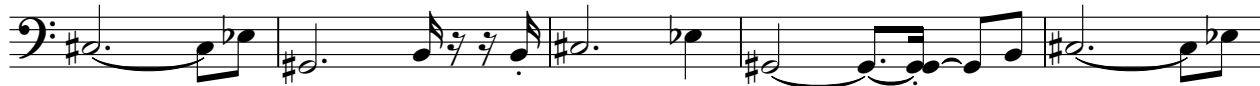

39

45 ♩ = 56,000031

50

V.S.

2

Electric Bass

54

Tape Sampler Keyboard [Strings]

♩ = 56,000031

6

16

26

31

43

48

53

Synth Strings

♩ = 56,000031

6

14

6

27

36

♩ = 56,000031

6

49

54