

R Kelly - If I could turn back the hands of time

♩ = 162,000168

Soprano Saxophone

Baroque Trumpet

Timpani

Percussion

Harp

Kora

Acoustic Bass

Reverse Cymbals

♩ = 162,000168

Synth Strings

Violoncello

WWST

11

Syn. Str.

19

Sop. Sax.

Syn. Str.

26

Sop. Sax.

Syn. Str.

31

Sop. Sax.

Syn. Str.

36

Sop. Sax.

Syn. Str.

42

Sop. Sax.

Syn. Str.

47

Sop. Sax.

Syn. Str.

54

Sop. Sax.

Timp.

Perc.

Kora

Syn. Str.

59

Sop. Sax.

Perc.

Kora

Syn. Str.

64

Sop. Sax.

Perc.

Kora

Syn. Str.

70

Sop. Sax.

Perc.

Kora

Syn. Str.

WWST

75

Sop. Sax.

Perc.

Kora

Syn. Str.

WWST

79

Sop. Sax.

Perc.

Kora

Syn. Str.

WWST

84

Sop. Sax.

Perc.

Kora

Syn. Str.

WWST

89

94

99

103

Sop. Sax.
Perc.
Kora
Syn. Str.
WWST

107

Sop. Sax.
Perc.
Kora
Syn. Str.
WWST

111

Sop. Sax.
Perc.
Kora
Syn. Str.
WWST

116

Sop. Sax.

Perc.

Kora

Syn. Str.

WWST

122

Sop. Sax.

Timp.

Perc.

Kora

A. Bass

Syn. Str.

WWST

126

Sop. Sax.

Timp.

Perc.

Kora

A. Bass

Syn. Str.

WWST

131

Sop. Sax.

Timp.

Perc.

Kora

A. Bass

Syn. Str.

WWST

135

139

143

148

152

157

161

166

170

Sop. Sax.
Perc.
Hp.
Kora
A. Bass
Syn. Str.
Vc.
WWST

173

Sop. Sax.
Perc.
Kora
A. Bass
Syn. Str.
Vc.
WWST

176

Sop. Sax.

Perc.

Kora

A. Bass

Syn. Str.

Vc.

WWST

181

Sop. Sax.

Timp.

Perc.

Hp.

Kora

A. Bass

Rev. Cym.

Syn. Str.

Vc.

WWST

186

Sop. Sax. Bar. Tpt. Perc. Hp. Kora A. Bass Syn. Str. Vc. WWST

3

189

Sop. Sax. Bar. Tpt. Perc. Kora A. Bass Syn. Str. Vc. WWST

192

Sop. Sax.

Bar. Tpt.

Perc.

Kora

A. Bass

Syn. Str.

Vc.

WWST

195

Sop. Sax.

Bar. Tpt.

Perc.

Kora

A. Bass

Syn. Str.

Vc.

WWST

198

201

204

Sop. Sax.
Bar. Tpt.
Perc.
Kora
A. Bass
Syn. Str.
Vc.
WWST

207

Sop. Sax.
Bar. Tpt.
Perc.
Kora
A. Bass
Syn. Str.
Vc.
WWST

210

213

Sop. Sax.

Bar. Tpt.

Timp.

Perc.

Hp.

Kora

A. Bass

Rev. Cym.

Syn. Str.

Vc.

WWST

215

Sop. Sax.

Bar. Tpt.

Timp.

Perc.

Hp.

Kora

A. Bass

Rev. Cym.

Syn. Str.

Vc.

WWST

Detailed description of the musical score: The score is for page 215 and consists of ten staves. The top staff is for Soprano Saxophone (Sop. Sax.) in treble clef, showing a melodic line with a slur and a sharp sign. The second staff is for Baritone Trumpet (Bar. Tpt.) in treble clef, with a key signature of two flats and a rhythmic pattern of eighth notes. The third staff is for Timpani (Timp.) in bass clef, featuring a steady eighth-note pattern. The fourth staff is for Percussion (Perc.) in common time, with various rhythmic figures and a triplet of eighth notes. The fifth staff is for Harp (Hp.) in grand staff, with a complex texture including triplets and a key signature change to one flat. The sixth staff is for Kora in treble clef, with a melodic line and a key signature of two flats. The seventh staff is for Alto Bass (A. Bass) in bass clef, with a melodic line and a key signature of two flats. The eighth staff is for Reverse Cymbal (Rev. Cym.) in treble clef, with a rhythmic pattern. The ninth staff is for Synthesizer Strings (Syn. Str.) in treble clef, with a complex texture of multiple voices. The tenth staff is for Violoncello (Vc.) in bass clef, with a melodic line and a key signature of two flats. The bottom staff is for WWST (likely a string ensemble) in treble clef, with a melodic line and a key signature of two flats.

217

220

223

Sop. Sax.
Bar. Tpt.
Perc.
Kora
A. Bass
Syn. Str.
Vc.
WWST

226

Sop. Sax.
Bar. Tpt.
Perc.
Kora
A. Bass
Syn. Str.
Vc.
WWST

229

Sop. Sax.

Bar. Tpt.

Timp.

Perc.

Hp.

Kora

A. Bass

Rev. Cym.

Syn. Str.

Vc.

WWST

231

Sop. Sax.

Bar. Tpt.

Timp.

Perc.

Hp.

Kora

A. Bass

Rev. Cym.

Syn. Str.

Vc.

WWST

234

Sop. Sax.
Bar. Tpt.
Perc.
Kora
A. Bass
Syn. Str.
Vc.
WWST

237

Sop. Sax.
Bar. Tpt.
Perc.
Kora
A. Bass
Syn. Str.
Vc.
WWST

240

Sop. Sax.
Bar. Tpt.
Perc.
Kora
A. Bass
Syn. Str.
Vc.
WWST

243

Sop. Sax.
Bar. Tpt.
Perc.
Kora
A. Bass
Syn. Str.
Vc.
WWST

246

Sop. Sax.

Bar. Tpt.

Timp.

Perc.

Hp.

Kora

A. Bass

Rev. Cym.

Syn. Str.

Vc.

WWST

248

251

254

257

260

Sop. Sax. (Soprano Saxophone): Treble clef, melodic line with a long note.

Bar. Tpt. (Baritone Trumpet): Treble clef, rhythmic accompaniment with eighth notes.

Perc. (Percussion): Percussion clef, rhythmic accompaniment with eighth notes.

Kora (Kora): Treble clef, melodic line with a long note.

A. Bass (Alto Bass): Bass clef, melodic line with a long note.

Syn. Str. (Synthesizer Strings): Treble clef, complex texture with multiple staves.

Vc. (Violoncello): Bass clef, complex texture with multiple staves.

WWST (Woodwind Section): Treble clef, rhythmic accompaniment with eighth notes.

262

Sop. Sax.

Bar. Tpt.

Timp.

Perc.

Hp.

Kora

A. Bass

Rev. Cym.

Syn. Str.

Vc.

WWST

264

266

R Kelly - If I could turn back the hands of time

Soprano Saxophone

♩ = 162,000168

19

25

31

36

41

47

55

63

71

77

83

91

97

103

108

113

121

128

134

140

147

153

160

166

171

175

181

186

192

198

203

208

212

217

223

229

234

239

Baroque Trumpet

R Kelly - If I could turn back the hands of time

♩ = 162,000168

183

186

190

194

198

202

206

210

214

218

V.S.

222

Baroque Trumpet

261

Timpani

R Kelly - If I could turn back the hands of time

♩ = 162,000168

53

56

66

125

2

137

2

149

2

28

183

28

214

12

230

12

246

12

262

5

Percussion

R Kelly - If I could turn back the hands of time

♩ = 162,000168

53

61

72

83

92

100

108

115

123

131

138

145

152

160

168

176

184

192

200

205

209

214

218

223

227

231

235

239

V.S.

243

247

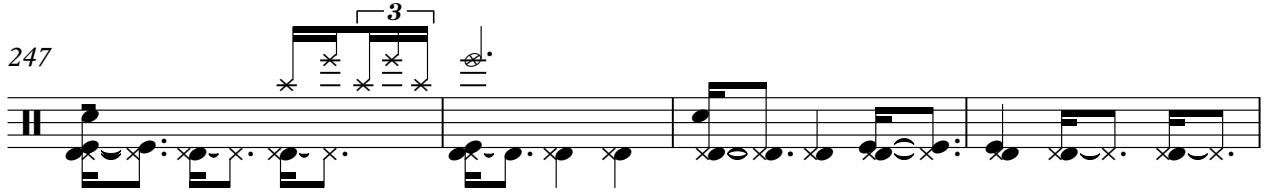

251

255

259

263

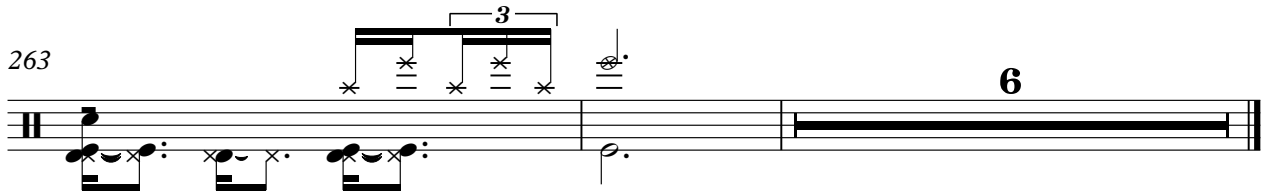

6

R Kelly - If I could turn back the hands of time

Harp

♩ = 162,000168

170

172

183

187

215

230

231

170

10

6

27

6

14

14

6

14

14

2

Harp

246

6

3 3 3

3 3 3

248

14

6

3 3 3

263

7

7

3 3 3

♩ = 162,000168

55

60

66

73

79

86

92

98

105

111

V.S.

118

124

130

136

142

148

155

161

167

173

179

187

193

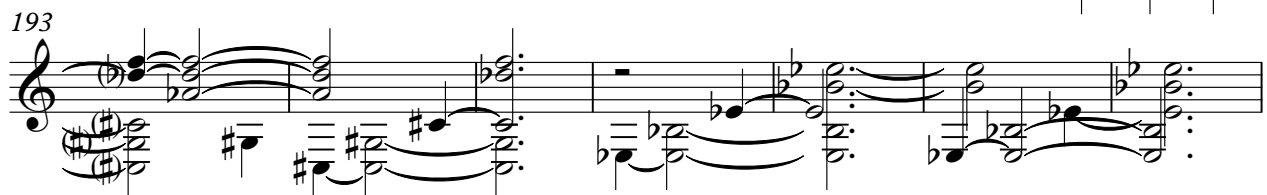

200

206

212

218

224

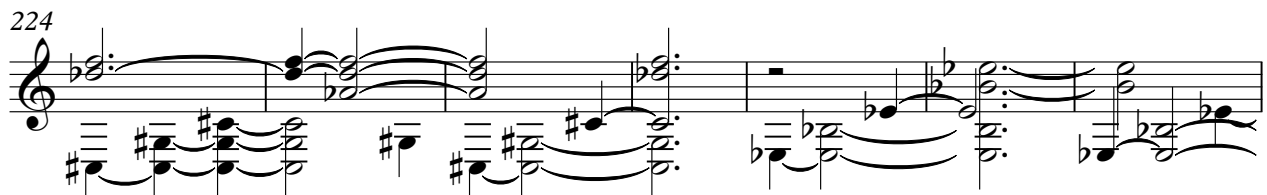

231

237

V.S.

243

249

255

262

265

Reverse Cymbals

R Kelly - If I could turn back the hands of time

♩ = 162,000168

181

15

199

13

216

14

14

246

14

262

7

R Kelly - If I could turn back the hands of time

Synth Strings

♩ = 162,000168

3

11

18

26

33

41

48

55

63

70

V.S.

Synth Strings

78

85

92

100

107

115

122

130

137

144

152

158

166

172

177

183

188

194

199

204

V.S.

Synth Strings

210

215

220

226

231

236

242

247

252

258

263

266

R Kelly - If I could turn back the hands of time

Violoncello

♩ = 162,000168

155

161

170

178

187

193

200

207

213

218

2

223

Violoncello

229

236

242

249

255

261

266

♩ = 162,000168

71

76

82

88

95

101

108

114

121

129

135

140

147

153

158

165

171

177

184

190

195

200

206

211

216

222

227

232

238

243

248

254

259

264

267

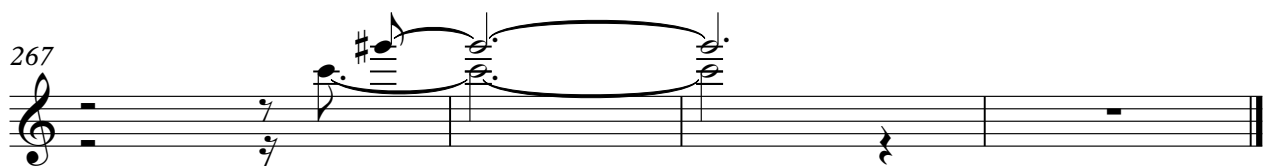
