

♩ = 142,000076

Piccolo in D $\flat$

Tenor Saxophone

Whistling

Percussion

Marimba

Jazz Guitar

Jazz Guitar

Electric Guitar

Electric Guitar

7-string Electric Guitar

5-string Electric Bass

Synth Bass

Orchestra Hit

FX 5 (Brightness)

MEET THE F

5

Dr. Picc.

Ten. Sax.

Perc.

J. Gtr.

E. Gtr.

E. Gtr.

E. Bass

Orch. Hit

8

Perc.

J. Gtr.

E. Gtr.

E. Gtr.

E. Bass

11

Ten. Sax.

Perc.

J. Gtr.

E. Gtr.

E. Gtr.

E. Bass

FX 5

14

Ten. Sax.

Perc.

J. Gtr.

E. Gtr.

E. Gtr.

E. Bass

Orch. Hit

FX 5

17

Ten. Sax.

Whist.

Perc.

J. Gtr.

E. Gtr.

E. Gtr.

E. Bass

S. Bass

FX 5

20

Ten. Sax.

Whist.

Perc.

E. Gtr.

E. Gtr.

E. Bass

S. Bass

Orch. Hit

FX 5

23

Ten. Sax.

Perc.

E. Gtr.

E. Gtr.

E. Bass

Orch. Hit

FX 5

26

Ten. Sax.

Perc.

J. Gtr.

E. Gtr.

E. Gtr.

E. Bass

Orch. Hit

FX 5

29

Perc.

Mar.

J. Gtr.

32

Perc.

Mar.

J. Gtr.

E. Gtr.

E. Gtr.

E. Bass

35

Perc.

Mar.

E. Gtr.

E. Gtr.

E. Gtr.

E. Bass

38

Perc.

E. Gtr.

E. Gtr.

E. Bass

41

Perc.

E. Gtr.

E. Gtr.

E. Bass

45

Perc.

Mar.

E. Gtr.

E. Gtr.

E. Bass

48

Perc.

Mar.

E. Gtr.

E. Gtr.

E. Bass

51

Ten. Sax.

Perc.

Mar.

E. Gtr.

E. Gtr.

E. Bass

Orch. Hit

55

Ten. Sax.

Perc.

J. Gtr.

E. Gtr.

E. Gtr.

E. Bass

FX 5

58

Db Picc.  
Ten. Sax.  
Perc.  
Mar.  
J. Gtr.  
E. Gtr.  
E. Gtr.  
E. Bass  
Orch. Hit  
FX 5

61

Ten. Sax.  
Whist.  
Perc.  
J. Gtr.  
E. Gtr.  
E. Gtr.  
E. Bass  
S. Bass  
FX 5

64

Ten. Sax.

Whist.

Perc.

E. Gtr.

E. Gtr.

E. Bass

S. Bass

Orch. Hit

FX 5

67

Ten. Sax.

Perc.

E. Gtr.

E. Gtr.

E. Bass

Orch. Hit

FX 5

70

Ten. Sax.

Whist.

Perc.

J. Gtr.

E. Gtr.

E. Gtr.

E. Bass

Orch. Hit

FX 5

73

Whist.

Perc.

J. Gtr.

E. Gtr.

E. Bass

Orch. Hit

76

Ten. Sax.

Whist.

Perc.

E. Bass

Orch. Hit

FX 5

79

Ten. Sax.

Perc.

E. Bass

Orch. Hit

FX 5

81

D $\flat$  Picc.

Ten. Sax.

Whist.

Perc.

Mar.

J. Gtr.

J. Gtr.

E. Gtr.

E. Gtr.

E. Gtr. TAB

E. Bass

S. Bass

Orch. Hit

FX 5

# Piccolo in D $\flat$

$\text{♩} = 142,000076$

**3**

**6**

**52**

**25**

**84**

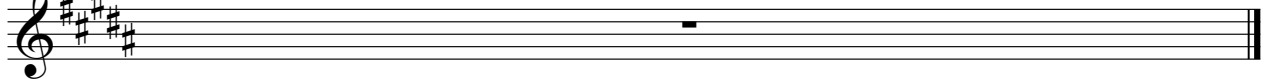

Tenor Saxophone

♩ = 142,000076

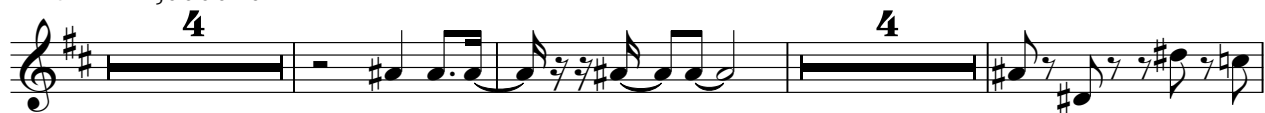

2

Tenor Saxophone

77

84

# Whistling

♩ = 142,000076

18 41

63 6

73 7

84

# Percussion

♩ = 142,000076

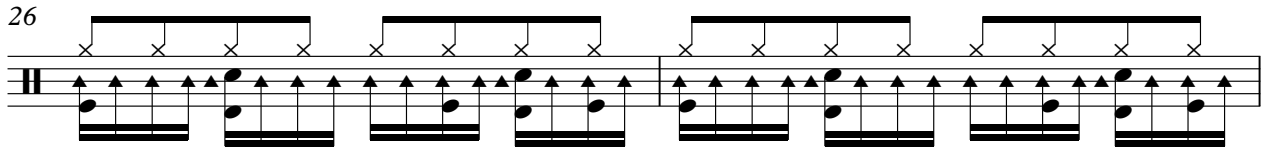
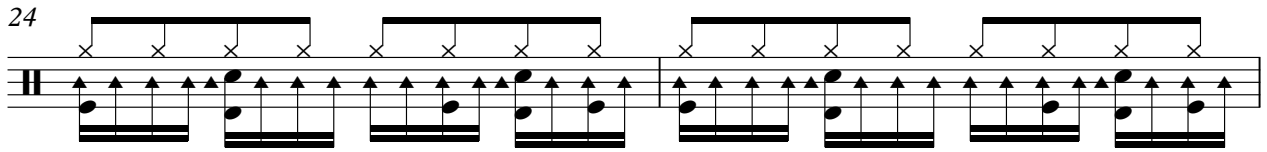
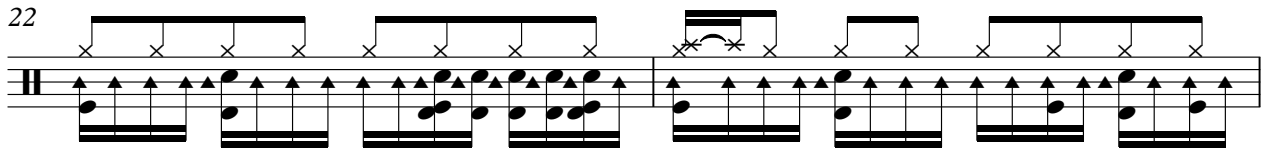
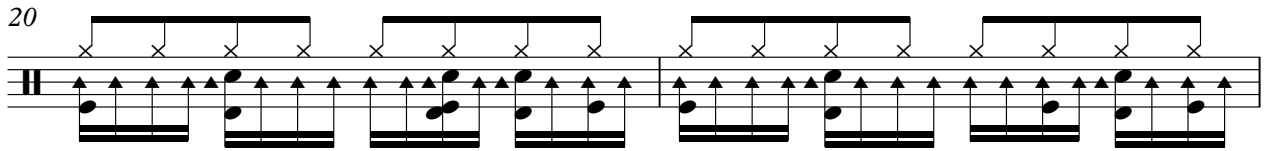
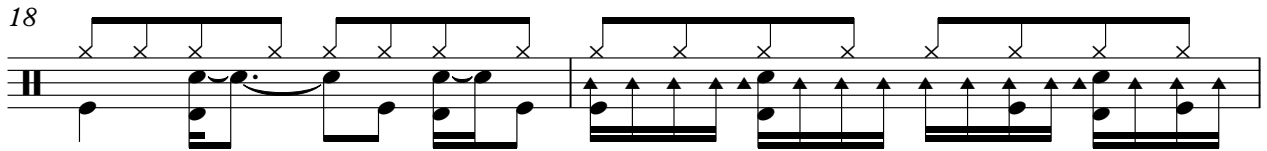
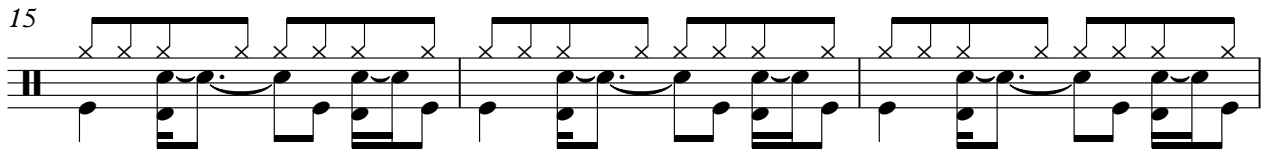
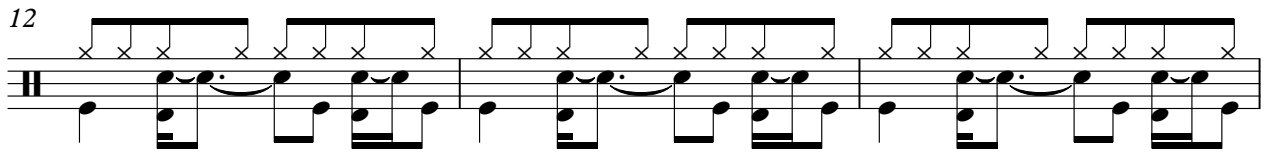
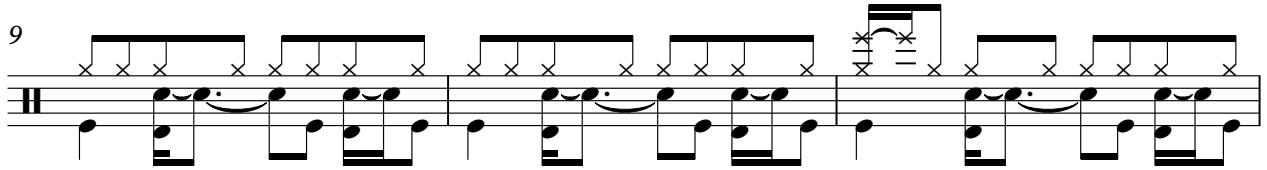
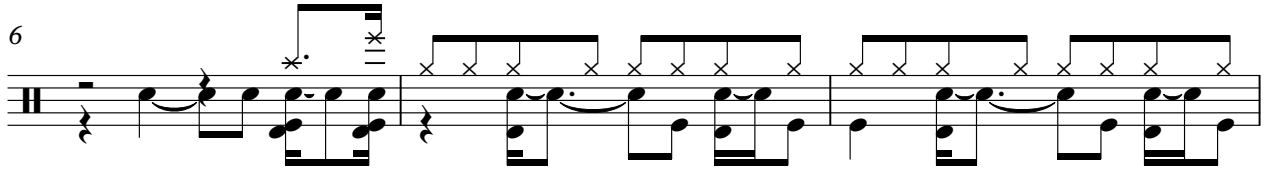

V.S.

Percussion

Percussion

54

57

60

63

65

67

69

71

74

77

V.S.

4

Percussion

80

84

# Marimba

♩ = 142,000076

28

28

31

31

33

33

35

8

8

45

47

49

51

58

84

# Jazz Guitar

♩ = 142,000076

6

8

11

13

16

18

37

56

59

61

22

84

# Jazz Guitar

♩ = 142,000076

**27**

**31**

**39**

**73**

**8**

**84**

Electric Guitar

♩ = 142,000076

6

8

10

12

14

16

18

20

22

24

V.S.

26

28

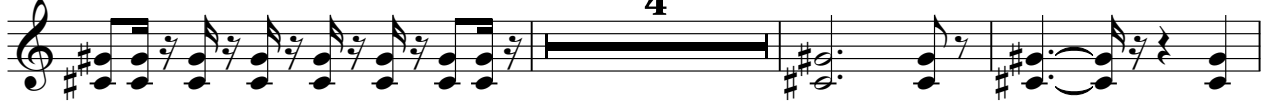

35

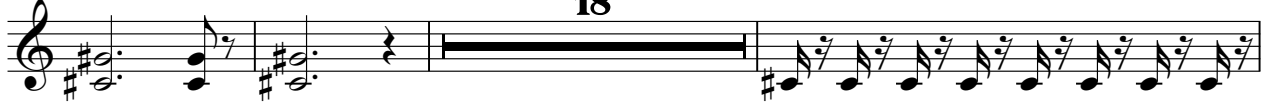

56

58

60

62

64

66

68

70

72

74

84

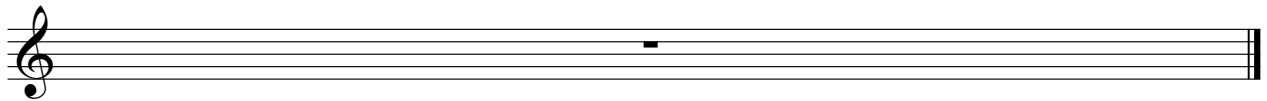

# Electric Guitar

♩ = 142,000076

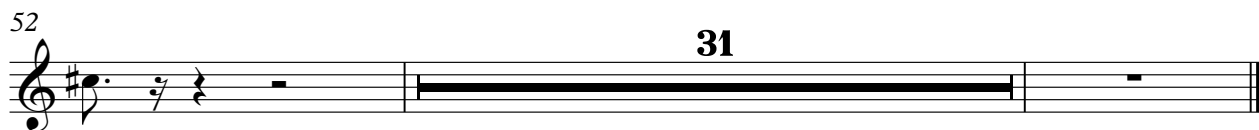
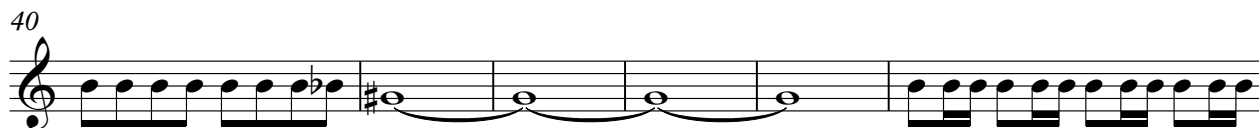

2 50

7-string Electric Guitar

2

T	2	2	0	1	2	2	2	2	2	
A	1	1	0	0	1	1	1	1	1	
B	4	4	4	4	2	3	4	4	4	4

55

T										
A		4		4		4		4	1	1
B	4		4		4		4		1	1

59

T										
A		4		4		4		4	1	1
B	4		4		4		4		1	1

64

T							9			9
A			3		1			1		
B	1	1	3	6	1	4	4	6	1	6

69

11

T										
A			1		1		1		1	
B	4	4		4		4		4		

84

T										
A										
B										

# 5-string Electric Bass

♩ = 142,000076

**6**

10

13

16

20

24

27

**4**

33

37

40

43

46

49

53

57

60

64

68

71

74

78

81

84

Synth Bass

♩ = 142,000076  
18

21

63

65

84

# Orchestra Hit

♩ = 142,000076

Orchestra Hit

72

77

81

82

FX 5 (Brightness)

♩ = 142,000076  
MEETTHER

10

14

19

24

28

26

57

61

66

70

4

77

3

2

FX 5 (Brightness)

84

