

# Elvis Presley - Are You Lonesome Tonight

♩ = 65,999992

Soprano

Drums

Piano

Guitar

Vocal

Bass

♩ = 65,999992

Strings

Combined Tracks

2

4

7

10

Drums

Piano

Vocal

Bass

Strings

Combined Tracks

13

Drums

Piano

Vocal

Bass

Strings

Combined Tracks

Drums

Piano

Vocal

Bass

Strings

Combined Tracks

Drums

Piano

Vocal

Bass

Strings

Combined Tracks

22

Drums

Piano

Vocal

Bass

Strings

Combined Tracks

25

Drums

Piano

Vocal

Bass

Strings

Combined Tracks

Drums

Piano

Vocal

Bass

Strings

Combined Tracks

Drums

Piano

Vocal

Bass

Strings

Combined Tracks

35

Soprano

Drums

Piano

Vocal

Bass

Strings

Combined Tracks

38

Soprano

Drums

Piano

Bass

Strings

Combined Tracks

41

Soprano

Drums

Piano

Bass

Strings

Combined Tracks

44

Soprano

Drums

Piano

Bass

Strings

Combined Tracks

47

Soprano

Drums

Piano

Bass

Strings

Combined Tracks

50

Drums

Piano

Bass

Strings

53

Soprano

Drums

Piano

Bass

Strings

Combined Tracks

56

Soprano

Drums

Piano

Bass

Strings

Combined Tracks

59

Soprano

Drums

Piano

Bass

Strings

Combined Tracks

62

Soprano

Drums

Piano

Bass

Strings

Combined Tracks

Drums

Piano

Bass

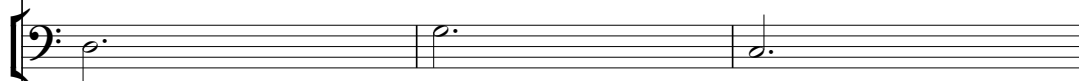

Bass notation for measures 66-68, showing a simple bass line with quarter notes.

Strings

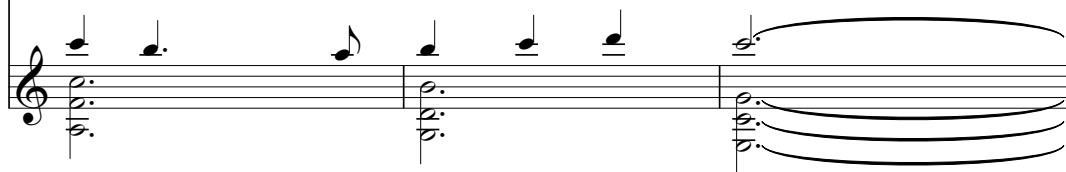

String notation for measures 66-68, showing sustained chords and melodic lines.

Drums

Piano

Vocal

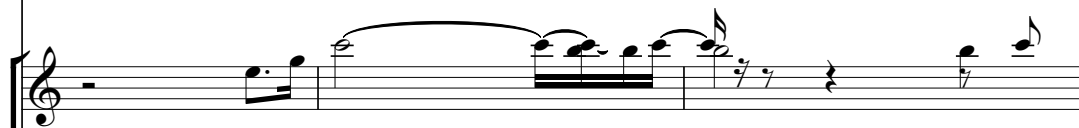

Bass

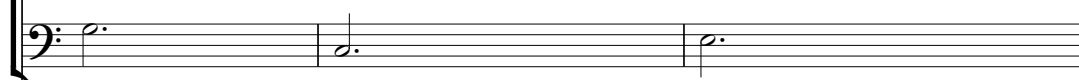

Bass notation for measures 69-71, showing a simple bass line with quarter notes.

Strings

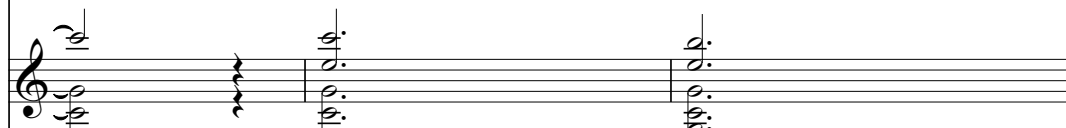

String notation for measures 69-71, showing sustained chords and melodic lines.

Combined Tracks

Combined Tracks notation for measures 69-71, showing a simplified view of the piano and string parts.

72

Drums

Piano

Vocal

Bass

Strings

Combined Tracks

74

Drums

Piano

Vocal

Bass

Strings

Combined Tracks

Drums

Piano

Guitar

Vocal

Strings

Combined Tracks

# Elvis Presley - Are You Lonesome Tonight

## Drums

♩ = 65,999992

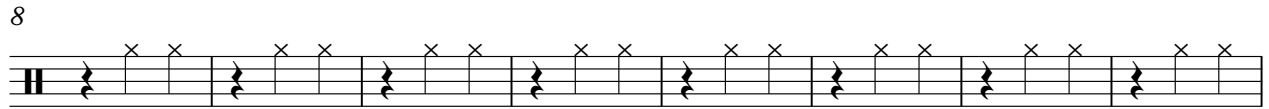

# Elvis Presley - Are You Lonesome Tonight

Piano

♩ = 65,999992

V.S.

19

22

25

28

32

35

38

41

44

47

50

53

56

59

62

66

69

72

74

# Elvis Presley - Are You Lonesome Tonight

Vocal

♩ = 65,999992

4

10

17

23

29

35

31

71

75

2

# Elvis Presley - Are You Lonesome Tonight

Bass

♩ = 65,999992

12

22

33

44

54

65

71

5

# Elvis Presley - Are You Lonesome Tonight

Strings

♩ = 65,999992

9

16

24

32

42

52

62

71

2

3

3

2

# Elvis Presley - Are You Lonesome Tonight

Combined Tracks

♩ = 65,999992

4

10

17

23

29

35

42

53

61

3

3

3

2

Combined Tracks

69

74

