

# B52 - Rock Lobster

♩ = 100,000000 ♩ = 183,000473

Drums

GtrClean

GtrClean

FingrBass

ChoirAahs

HamdOrg

Strings1

Seashore

GtrNoise

♩ = 100,000000 ♩ = 183,000473

5

Drums

GtrClean

7

This block contains the musical notation for measures 7 and 8. It features four staves: Drums, GtrClean, FingrBass, and HamdOrg. The Drums staff shows a complex rhythmic pattern with 'x' marks above the notes. The GtrClean staff includes a tablature with fret numbers (3, 5, 6, 5, 3, 4, 1, 4, 3, 3, 3) and a 'T' above the first measure. The FingrBass staff shows a bass line with a quarter note, a quarter rest, and a half note. The HamdOrg staff shows a treble clef with eighth notes and rests.

9

This block contains the musical notation for measures 9 and 10. It features four staves: Drums, GtrClean, FingrBass, and HamdOrg. The Drums staff shows a complex rhythmic pattern with 'x' marks above the notes. The GtrClean staff includes a tablature with fret numbers (3, 5, 6, 5, 3, 4, 1, 4, 3, 3, 3) and a 'T' above the first measure. The FingrBass staff shows a bass line with a quarter note, a quarter rest, and a half note. The HamdOrg staff shows a treble clef with eighth notes and rests.

11

This block contains the musical notation for measures 11 and 12. It features four staves: Drums, GtrClean, FingrBass, and HamdOrg. The Drums staff shows a complex rhythmic pattern with 'x' marks above the notes. The GtrClean staff includes a tablature with fret numbers (3, 5, 6, 5, 3, 4, 1, 4, 3, 3, 3) and a 'T' above the first measure. The FingrBass staff shows a bass line with a quarter note, a quarter rest, and a half note. The HamdOrg staff shows a treble clef with eighth notes and rests.

13

Drums

GtrClean

FingerBass

HamdOrg

15

Drums

GtrClean

FingerBass

HamdOrg

17

Drums

GtrClean

FingerBass

HamdOrg

19

Drums

GtrClean

FingrBass

ChoirAahs

HamdOrg

20

Drums

GtrClean

FingrBass

ChoirAahs

HamdOrg

21

Drums

GtrClean

FingrBass

ChoirAahs

HamdOrg

23

Drums

GtrClean

FingrBass

ChoirAahs

HamdOrg

24

Drums

GtrClean  
T  
A  
B  
6 6 6 6 6 6 6 6

FingrBass

ChoirAahs

HamdOrg

25

Drums

GtrClean  
T  
A  
B  
4 4 4 4 4 4 4 4 | 3 3 3 3 3 3 3 3

FingrBass

ChoirAahs

HamdOrg

27

Drums

GtrClean

FingrBass

HamdOrg

29

Drums

GtrClean

FingrBass

HamdOrg

30

Drums

GtrClean

FingrBass

HamdOrg

31

Drums

GtrClean  
T  
A  
B  
0 3 3 3 3 3 3 3

FingrBass

HamdOrg

32

Drums

GtrClean  
T  
A  
B  
6 6 6 6 6 6 6 6

FingrBass

HamdOrg

33

Drums

GtrClean  
T  
A  
B  
4 4 4 4 4 4 4 3

FingrBass

HamdOrg

34

Drums

GtrClean

FingrBass

HamdOrg

35

Drums

GtrClean

FingrBass

HamdOrg

36

Drums

GtrClean

FingrBass

HamdOrg

37

Drums

GtrClean

FingrBass

HamdOrg

38

Drums

GtrClean

FingrBass

HamdOrg

40

Drums

GtrClean

FingrBass

HamdOrg

42

Drums

GtrClean

FingrBass

HamdOrg

44

Drums

GtrClean

46

Drums

GtrClean

FingrBass

HamdOrg

48

Drums

GtrClean

FingrBass

HamdOrg

50

Drums

GtrClean

FingrBass

HamdOrg

52

Drums

GtrClean

FingrBass

HamdOrg

54

Drums: Four measures of a consistent drum pattern with 'x' marks above the staff.

GtrClean: Two staves labeled 'T' and 'A/B'. The 'A/B' staff contains guitar tablature: 4 1 4 3 3 3 | 3 5 6 5 3.

FingrBass: Bass line with notes and rests.

HamdOrg: Organ accompaniment with notes and rests.

56

Drums: Four measures of a consistent drum pattern with 'x' marks above the staff.

GtrClean: Two staves labeled 'T' and 'A/B'. The 'A/B' staff contains guitar tablature: 4 1 4 3 3 3 | 3 5 6 5 3.

FingrBass: Bass line with notes and rests.

HamdOrg: Organ accompaniment with notes and rests.

58

Drums: Four measures of a consistent drum pattern with 'x' marks above the staff.

GtrClean: Two staves labeled 'T' and 'A/B'. The 'A/B' staff contains guitar tablature: 4 1 4 3 3 3 | 3 5 6 5 3.

FingrBass: Bass line with notes and rests.

HamdOrg: Organ accompaniment with notes and rests.

60

Drums

GtrClean

FingrBass

HamdOrg

4 1 4 3 3 3 3 5 6 5 3

62

Drums

GtrClean

FingrBass

ChoirAahs

HamdOrg

4 1 4 3 3 3 3 3 3 3 3 3

64

Drums

GtrClean

FingrBass

ChoirAahs

HamdOrg

65

Drums

GtrClean

FingrBass

ChoirAahs

HamdOrg

66

Drums

GtrClean

FingrBass

ChoirAahs

HamdOrg

67

Drums

GtrClean

FingrBass

ChoirAahs

HamdOrg

68

Drums

GtrClean  
T  
A  
B  
6 6 6 6 6 6 6 6

FingrBass

ChoirAahs

HamdOrg

69

Drums

GtrClean  
T  
A  
B  
4 4 4 4 4 4 4 4

FingrBass

ChoirAahs

HamdOrg

70

Drums

GtrClean

FingrBass

ChoirAahs

HamdOrg

71

Drums

GtrClean

FingrBass

HamdOrg

72

Drums

GtrClean

FingrBass

HamdOrg

73

Drums: Four measures of a consistent drum pattern with snare and bass drum hits.

GtrClean: Tablature for measures 73-76. Treble clef. Measure 73: T, A, B. Measure 74: 4, 4, 4, 4. Measure 75: 4, 4, 4, 4. Measure 76: 4, 4, 4, 4.

FingrBass: Bass clef. Measure 73: F#2. Measure 74: rest. Measure 75: G2. Measure 76: rest.

HamdOrg: Treble clef. Measure 73: F#2. Measure 74: G2. Measure 75: A2. Measure 76: B2.

74

Drums: Four measures of a consistent drum pattern with snare and bass drum hits.

GtrClean: Tablature for measures 74-77. Treble clef. Measure 74: T, A, B. Measure 75: 3, 3, 3, 3. Measure 76: 3, 3, 3, 3. Measure 77: 1, 3, 3, 3.

FingrBass: Bass clef. Measure 74: F#2. Measure 75: G2. Measure 76: rest. Measure 77: rest.

HamdOrg: Treble clef. Measure 74: F#2. Measure 75: G2. Measure 76: A2. Measure 77: B2#.

75

Drums: Four measures of a consistent drum pattern with snare and bass drum hits.

GtrClean: Tablature for measures 75-78. Treble clef. Measure 75: 0, 0. Measure 76: 3, 3, 3, 3. Measure 77: 3, 3, 3, 3. Measure 78: 3, 3, 3, 3.

FingrBass: Bass clef. Measure 75: F#2. Measure 76: G2. Measure 77: rest. Measure 78: rest.

HamdOrg: Treble clef. Measure 75: F#2. Measure 76: G2. Measure 77: A2. Measure 78: B2.

76

Drums

GtrClean

FingrBass

HamdOrg

77

Drums

GtrClean

FingrBass

HamdOrg

78

Drums

GtrClean

FingrBass

HamdOrg

79

Drums: Snare and hi-hat patterns with eighth notes and accents.

GtrClean: Tablature with fret numbers 3 and 6. Trill markings 'T' and 'A' are present.

FingrBass: Bass line with notes G2, B1, and G2.

HamdOrg: Organ line with notes G4 and A4.

80

Drums: Snare and hi-hat patterns with eighth notes and accents.

GtrClean: Tablature with fret numbers 4, 3, and 6. Trill markings 'T' and 'A' are present.

FingrBass: Bass line with notes G#2, B2, G2, and B2.

HamdOrg: Organ line with notes G4, A4, and B4.

82

Drums: Snare and hi-hat patterns with eighth notes and accents.

GtrClean: Tablature with fret numbers 4, 3, 6, and 4. Trill markings 'T' and 'A' are present.

FingrBass: Bass line with notes G#2, B2, G2, B2, and G2.

HamdOrg: Organ line with notes G4, A4, B4, and G4.

84

Drums

GtrClean

FingrBass

HamdOrg

86

Drums

GtrClean

FingrBass

HamdOrg

88

Drums

GtrClean

FingrBass

HamdOrg

90

Drums

GtrClean

FingrBass

HamdOrg

90

91

92

Drums

GtrClean

FingrBass

ChoirAahs

HamdOrg

92

93

94

Drums

GtrClean

FingrBass

ChoirAahs

HamdOrg

96

Drums

GtrClean

FingrBass

ChoirAahs

HamdOrg

98

Drums

GtrClean

FingrBass

ChoirAahs

HamdOrg

100

Drums

GtrClean

FingrBass

ChoirAahs

HamdOrg

102

Drums

GtrClean

FingrBass

ChoirAahs

HamdOrg

104

Drums

GtrClean

FingrBass

ChoirAahs

HamdOrg

106

Drums

GtrClean

FingrBass

ChoirAahs

HamdOrg

108

Drums

GtrClean

FingrBass

110

Drums

GtrClean

FingrBass

112

Drums

GtrClean

FingrBass

114

Drums

GtrClean

FingrBass

ChoirAahs

Strings1

Seashore

GtrClean TAB 1 1 1 1 0 0 0 0 | 0 0 0 0 4 4 4 4

FingrBass

ChoirAahs

Strings1

Seashore

GtrClean TAB 4 4 4 4 3 3 3 3 | 3 3 3 3 2 2 2 2

ChoirAahs

Strings1

Seashore

GtrClean

T 2 2 2 2 1 1 1 1 | 1 1 1 1 0 0 0 0

A

B

ChoirAahs

Strings I

Seashore

GtrClean

T 0 0 0 0 3 3 3 3 | 3 3 3 3 2 2 2 2

A

B

ChoirAahs

Strings I

Seashore

GtrClean

T 2 2 2 2 1 1 1 1 | 1 1 1 1 0 0 0 0

A

B

ChoirAahs

Strings I

Seashore

GtrClean

ChoirAahs

Strings1

Seashore

Drums

GtrClean

ChoirAahs

Strings1

Seashore

Drums

GtrClean

Seashore

134

Drums

GtrClean

Seashore

136

Drums

GtrClean

138

Drums

GtrClean

140

Drums

GtrClean

142

Drums

GtrClean

GtrNoise

144

Drums

GtrClean

GtrNoise

146

Drums

GtrClean

GtrNoise

148

Drums

GtrClean

GtrNoise

149

Drums

GtrClean

GtrNoise

150

Drums

GtrClean

GtrClean

FingrBass

GtrNoise

151

Drums

GtrClean

GtrClean

FingrBass

152

Drums

GtrClean

GtrClean

FingrBass

153

Drums

GtrClean

GtrClean

FingrBass

155

Drums

GtrClean

GtrClean

FingrBass

157

Drums

GtrClean

GtrClean

FingrBass

159

Drums

GtrClean

FingrBass

Tablature for GtrClean (Measures 159-160):

1	3	1	6	6	6	6	6	6	6	1	3	1	3
---	---	---	---	---	---	---	---	---	---	---	---	---	---

161

Drums

GtrClean

FingrBass

Tablature for GtrClean (Measures 161-162):

1	3	1	6	6	6	6	6	6	6	1	3	1	3
---	---	---	---	---	---	---	---	---	---	---	---	---	---

163

Drums

GtrClean

FingrBass

Tablature for GtrClean (Measures 163-164):

1	3	1	6	6	6	1	1	0	3	3	1	3	1	3
---	---	---	---	---	---	---	---	---	---	---	---	---	---	---

165

Drums

GtrClean

FingrBass

Tablature for GtrClean (Measures 165-166):

1	3	1	6	6	6	4	4	3	3	3	1	3	1	3
---	---	---	---	---	---	---	---	---	---	---	---	---	---	---

167

Drums

GtrClean

FingrBass

169

Drums

GtrClean

FingrBass

171

Drums

GtrClean

FingrBass

173

Drums

GtrClean

FingrBass

175

Drums

GtrClean

FingrBass

177

Drums

GtrClean

FingrBass

179

Drums

GtrClean

FingrBass

181

Drums

GtrClean

FingrBass

183

Drums

GtrClean

FingrBass

185

Drums

GtrClean

FingrBass

187

Drums

GtrClean

FingrBass

189

Drums

GtrClean

FingrBass

191

Drums

GtrClean

FingrBass

193

Drums

GtrClean

FingrBass

195

Drums

GtrClean

FingrBass

197

Drums

GtrClean

FingrBass

199

Drums

GtrClean

FingrBass

200

Drums

GtrClean

FingrBass

201

Drums

GtrClean

FingrBass

202

Drums

GtrClean

FingrBass

203

Drums

GtrClean

FingrBass

204

Drums

GtrClean

FingrBass

206

Drums

GtrClean

FingrBass

208

Drums

GtrClean

FingrBass

210

Drums

GtrClean

FingrBass

212

Drums

GtrClean

FingrBass

214

Drums

GtrClean

FingrBass

216

Drums

GtrClean

FingrBass

218

Drums

GtrClean

FingrBass

220

Drums

GtrClean

FingrBass

221

Drums

GtrClean

FingrBass

# B52 - Rock Lobster

## Drums

♩ = 100,000000 ♩ = 183,000473

V.S.

Drums

25

27

29

31

33

35

37

39

41

43

Drums

47

49

51

53

55

57

59

61

63

65

V.S.

88

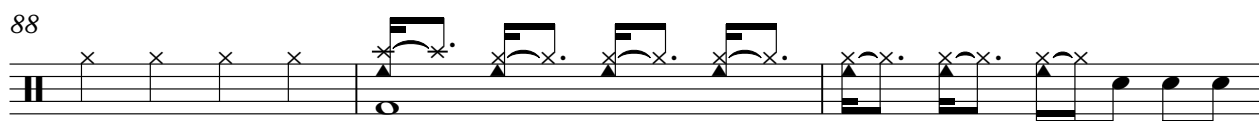

91

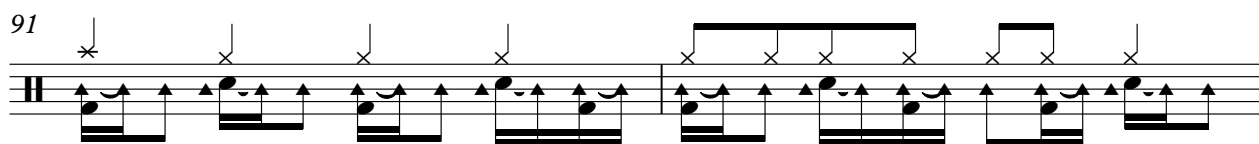

93

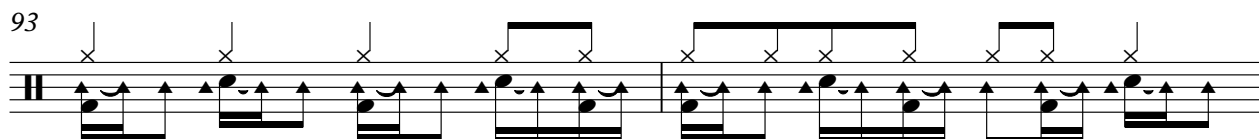

95

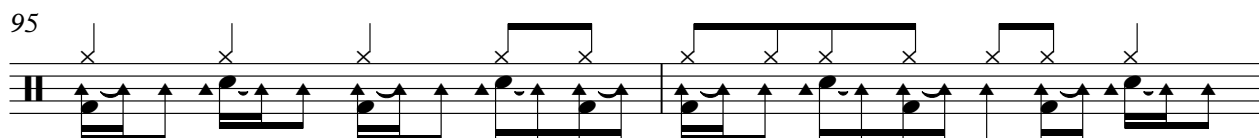

97

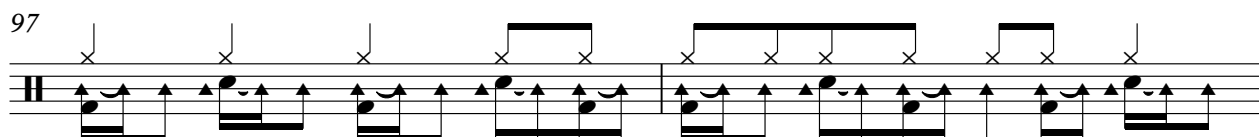

99

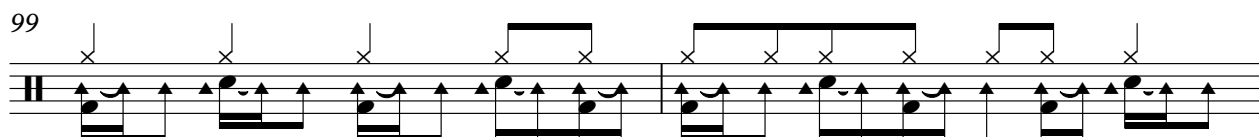

101

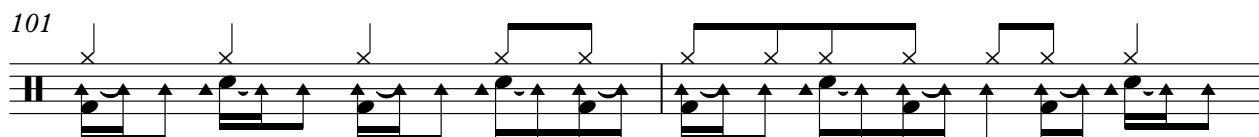

103

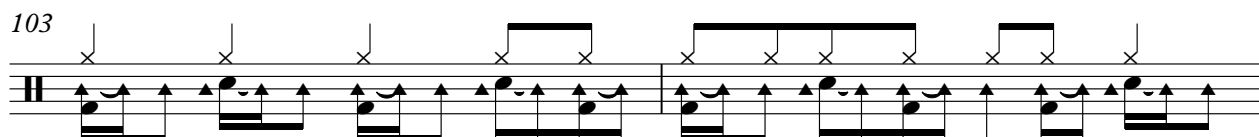

105

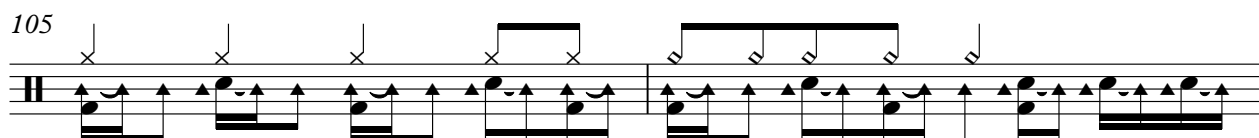

107

V.S.

109

111

113

116

**14**

134

136

138

140

142

144

146

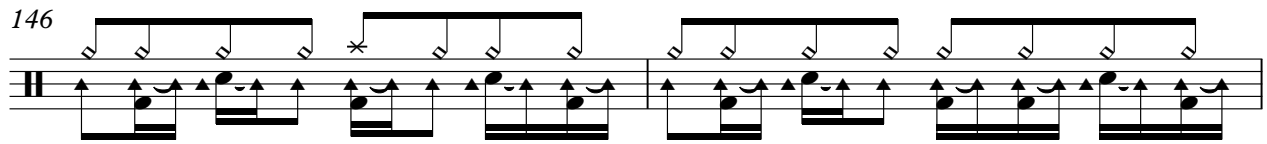

148

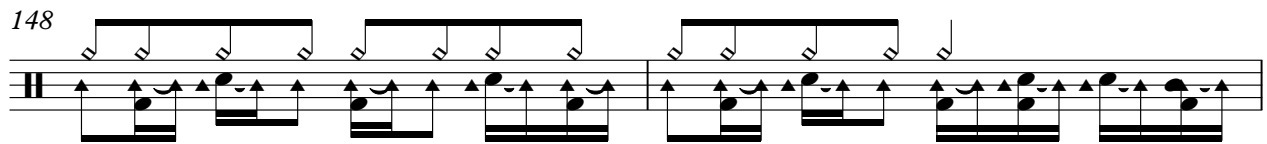

150

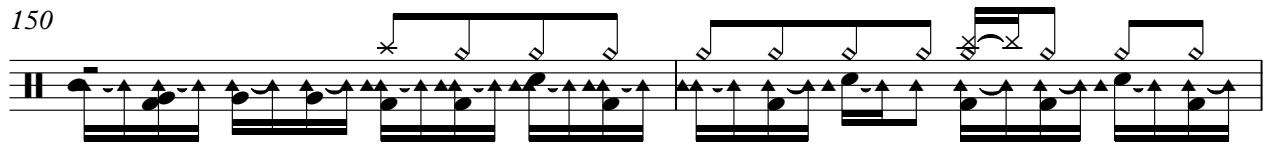

152

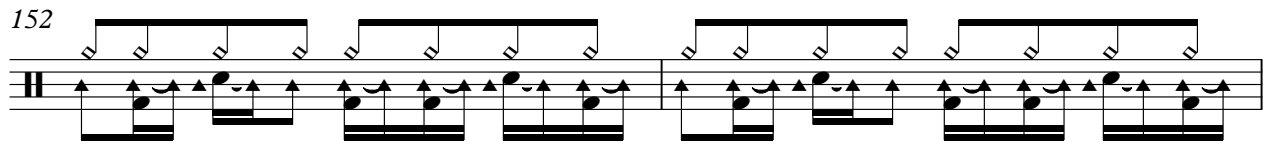

154

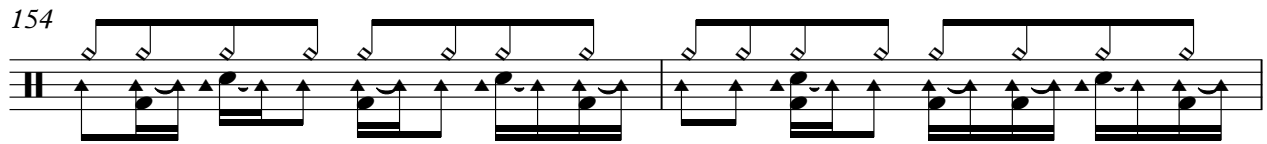

156

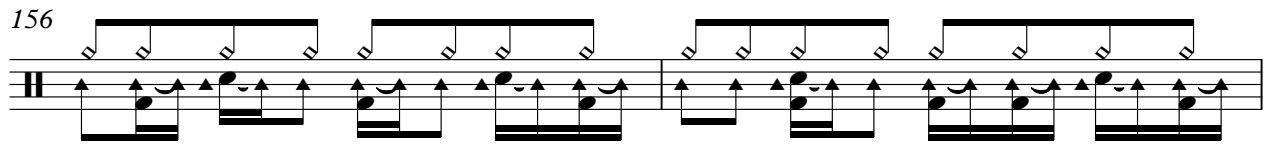

158

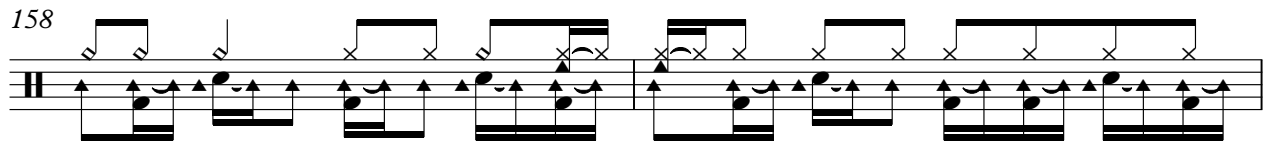

160

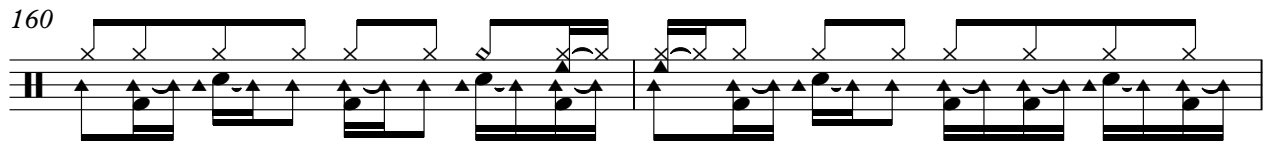

162

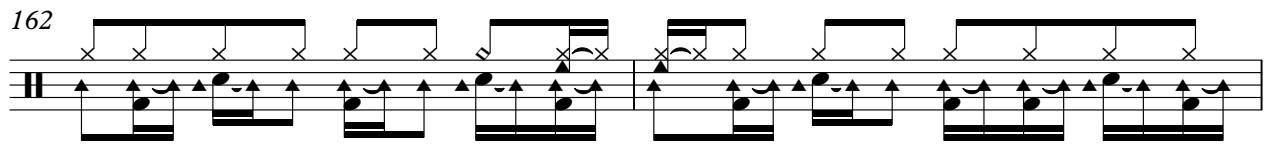

164

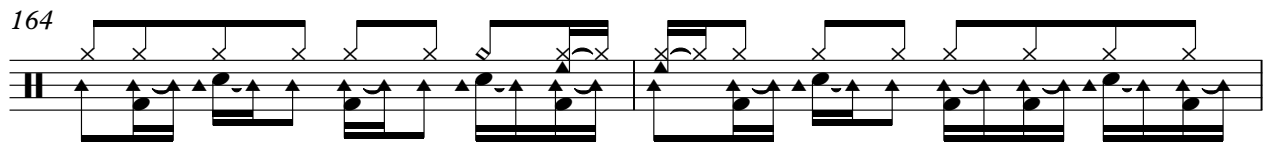

V.S.

166

168

170

172

174

176

178

180

182

184

186

188

190

192

194

196

198

200

202

204

V.S.

206

208

210

212

214

216

218

220

221

# B52 - Rock Lobster

GtrClean

♩ = 100,000000 ♪ = 183,000473

E  
TAB  
B  
G  
D  
A  
E  
A

			3 5 6 5 3	4 1 4 3 3 3	3	3 5 6 5 3
--	--	--	-----------	-------------	---	-----------

6

T  
TAB  
A  
B

4 1 4 3 3 3	3 5 6 5 3	4 1 4 3 3 3	3	3 5 6 5 3
-------------	-----------	-------------	---	-----------

10

T  
TAB  
A  
B

4 1 4 3 3 3	3 5 6 5 3	4 1 4 3 3 3	3	3 5 6 5 3
-------------	-----------	-------------	---	-----------

14

T  
TAB  
A  
B

4 1 4 3 3 3	3 5 6 5 3	4 1 4 3 3 3	3	3 5 6 5 3
-------------	-----------	-------------	---	-----------

18

T  
TAB  
A  
B

4 1 4 3 3	3 3 3 3 3 3 3 3	6 6 6 6 6 6 6 6
-----------	-----------------	-----------------

21

T  
TAB  
A  
B

4 4 4 4 4 4 4 4	3 3 3 3 3 3 3 3
-----------------	-----------------

23

T  
TAB  
A  
B

3 3 3 3 3 3 3 3	6 6 6 6 6 6 6 6
-----------------	-----------------

25

T  
TAB  
A  
B

4 4 4 4 4 4 4 4	3 3 3 3 3 3 3 3
-----------------	-----------------

27

T  
TAB  
A  
B

3 3 3 3 3 3 3 3	6 6 6 6 6 6 6 6
-----------------	-----------------

29

T  
TAB  
A  
B

4 4 4 4 4 4 4 4	3 3 3 3 3 3 3 3	3	1	3
-----------------	-----------------	---	---	---

V.S.

T	0																		
A																			
B																			
	3	3	3	3	3	3	3	3	3	6	6	6	6	6	6	6	6	6	6

33

T																			
A																			
B																			
	4	4	4	4	4	4	4	3	3	3	3	3	3	3	3	3	3	3	3

35

T																			
A																			
B																			
	3	3	3	3	6	6	6	6	4	4	4	4	3	3	3	3	3	3	3

37

T																			
A																			
B																			
	3	3	3	3	6	6	6	6	4	4	4	4	3	3	3	3	3	3	3

39

T																			
A																			
B																			
	3	3	6	6	4	4	3	3	3	3	6	6	4	4	3	3	3	3	3

41

T																			
A																			
B																			
	3	3	6	6	4	4	3	3	4	4	3	3	4	4	3	3	3	5	6

44

T																			
A																			
B																			
	4	1	4	3	3	3	3	5	6	5	3	4	1	4	3	3	3	3	5

48

T																			
A																			
B																			
	4	1	4	3	3	3	3	5	6	5	3	4	1	4	3	3	3	3	5

52

T																			
A																			
B																			
	4	1	4	3	3	3	3	5	6	5	3	4	1	4	3	3	3	3	5

56

T																			
A																			
B																			
	4	1	4	3	3	3	3	5	6	5	3	4	1	4	3	3	3	3	5

T  
A  
B

4 1 4 3 3 3 | 3 5 6 5 3 | 4 1 4 3 3 3 | 3 3 3 3 3 3 3

64

T  
A  
B

6 6 6 6 6 6 6 6 | 4 4 4 4 4 4 4 4

66

T  
A  
B

3 3 3 3 3 3 3 3 | 3 3 3 3 3 3 3 3

68

T  
A  
B

6 6 6 6 6 6 6 6 | 4 4 4 4 4 4 4 4

70

T  
A  
B

3 3 3 3 3 3 3 3 | 3 3 3 3 3 3 3 3

72

T  
A  
B

6 6 6 6 6 6 6 6 | 4 4 4 4 4 4 4 4

74

T  
A  
B

3 3 3 3 3 3 3 3 | 3 3 3 3 3 3 3 3

3 1 | 0 0

76

T  
A  
B

6 6 6 6 6 6 6 6 | 4 4 4 4 4 4 4 3

78

T  
A  
B

3 3 3 3 3 3 3 3 | 3 3 3 3 6 6 6 6

80

T  
A  
B

4 4 4 4 3 3 3 3 | 3 3 3 3 6 6 6 6

V.S.

T		
A		
B	4 4 4 4 3 3 3 3	3 3 6 6 4 4 3 3

84

T		
A		
B	3 3 6 6 4 4 3 3	3 3 6 6 4 4 3 3

86

T			
A			
B	4 4 3 3 4 4 3 3	3 5 6 5 3	4 1 4 3 3 3
			3 5 6 5 3

90

T			
A			
B	4 1 4 3 3 3	3 5 6 5 3	4 1 4 3 3 3
			3 5 6 5 3

94

T			
A			
B	4 1 4 3 3 3	3 5 6 5 3	4 1 4 3 3 3
			3 5 6 5 3

98

T			
A			
B	4 1 4 3 3 3	3 5 6 5 3	4 1 4 3 3 3
			3 5 6 5 3

102

T			
A			
B	4 1 4 3 3 3	3 5 6 5 3	4 1 4 3 3 3
			3 5 6 5 3

106

T			
A			
B	4 1 4 3 3	1 2 3 3 3 3	3 3 3 3 3 3 3 3

109

T			
A			
B	3 3 3 3		3 3 3 3
	3 3 3 3	3 3 3 3 3 3	3 3 3 3

112

T			
A			
B		3	3
	3 3 3 3	3 3 3 3 3	3 3 3 3 3

	1	1	1	1	1	1	1	1	0	0	0	0
T												
A												
B												
	3	3	3	3								

117

	0	0	0	0	4	4	4	4	4	4	4	4	3	3	3	3
T																
A																
B																

119

	3	3	3	3	2	2	2	2	2	2	2	2	1	1	1	1
T																
A																
B																

121

	1	1	1	1	0	0	0	0	0	0	0	0	3	3	3	3
T																
A																
B																

123

	3	3	3	3	2	2	2	2	2	2	2	2	1	1	1	1
T																
A																
B																

125

	1	1	1	1	0	0	0	0	0	0	0	0	4	4	4	4
T																
A																
B																

127

	4	4	4	4	3	4	4	4	4	4	4	4	3	4	4	4	3	4	4	4	3	4	3	4
T																								
A																								
B																								

130

	3	4	3	4	3	5	6	5	3	4	1	4	3	3	3	3	5	6	5	3	4	1	4	3
T																								
A																								
B																								

134

	3	3	3	6	3	3	3	1	3	3	3	1	3	6	6	6	6
T																	
A																	
B																	

138

	3	3	6	3	3	3	6	6	3	3	3	1	3	6	6	6	6
T																	
A																	
B																	

V.S.

142

Tab for measure 142: T (top line), A (second line), B (bottom line). B string: 3 1, 3 1, 3 1, 3 1, 3 1, 3 1, 3 1, 3 1, 3 1, 3 1, 6 6 6, 6 6 6 6, 3 3 3 3, 1 1 1 1.

145

145

Tab for measure 145: T (top line), A (second line), B (bottom line). B string: 3 1, 3 1, 3 1, 3 1, 3 1, 6 6 6, 6 6 6 6, 3 1, 3 1, 3 1, 3 1, 6 6 6.

148

148

Tab for measure 148: T (top line), A (second line), B (bottom line). B string: 6 6 6 6, 3 1, 3 1, 3 1, 3 1, 3 1, 3 1, 3 1, 3 1, 6 6 6.

150

150

Tab for measure 150: T (top line), A (second line), B (bottom line). B string: 6 6 6 6, 1 1, 1 1, 1 1, 1 1, 1 1, 1 1, 1 1, 1 1, 1 1, 1 1, 6 6 6.

152

152

Tab for measure 152: T (top line), A (second line), B (bottom line). B string: 6 6, 1 1, 1 1, 1 1, 1 1, 1 1, 1 1, 1 1, 1 1, 1 1, 1 1, 1 1, 1 1, 1 1, 6 6 6.

154

154

Tab for measure 154: T (top line), A (second line), B (bottom line). B string: 1 1 0 0, 3 3, 3 3, 3 3, 3 3, 3 3, 3 3, 3 3, 3 3, 3 3, 3 3, 3 3, 3 3, 3 3, 6 6 6 6, 1 1, 1 1, 1 1, 1 1, 6 6 6 6, 3 3, 3 3, 3 3, 3 3, 1 1.

157

157

Tab for measure 157: T (top line), A (second line), B (bottom line). B string: 3 3, 3 3, 3 3, 3 3, 1 1, 6 6, 1 1, 6 6, 1 1, 1 1, 1 1, 1 1, 1 1, 3 3, 1 1, 1 1, 1 1, 6 6 6.

160

160

Tab for measure 160: T (top line), A (second line), B (bottom line). B string: 6 6 6 6, 3 3, 3 3, 3 3, 1 1, 1 1, 1 1, 6 6 6, 6 6 6 6, 3 3, 3 3, 3 3, 1 1, 1 1.

163

163

Tab for measure 163: T (top line), A (second line), B (bottom line). B string: 1 1, 3 3, 3 3, 1 1, 6 6 6, 1 1, 1 1, 1 1, 4 4, 4 4, 3 3, 3 3, 1 1, 1 1, 1 1, 1 1, 3 3, 1 1, 1 1, 6 6 6.

166

166

Tab for measure 166: T (top line), A (second line), B (bottom line). B string: 4 4, 4 4, 3 3, 3 3, 1 1, 1 1, 1 1, 1 1, 1 1, 1 1, 6 6 6, 6 6 6 6, 3 3, 3 3, 3 3, 1 1, 1 1.

169

172

172

175

175

178

178

181

181

184

184

187

187

190

190

193

193

196

196

V.S.

199

T		1 1 1 1	1 1 1 1 1 1 1 1
A	3		
B	3	3 1 1 1 3	3 1 1 1 6 6 6 6

202

202

T	1 1 1 1 1 1 1 1	1 1 1 1 1 1 1 1
A		
B	6 6 6 6 3 1 1 1 3	1 1 3 1 6 6 6 6

204

204

T	1 1 0 0		
A		3 3	3 3
B	6 6 6 6 1 3 1 1	1 3 6 6 6 6	6 6 6 6 3 1 3

207

207

T		1	1	3 3	6 1
A				3 3	
B	1 1	6 6 6	6 6 6 6	3 3 1 1	1 1 1 1 6 6 6

210

210

T	1 0		
A		3 3	3 3
B	4 4 3 3 1 1	1 3 6 6 6 6	6 6 6 6 3 3 1 3

213

213

T		1	1 0	
A	3 3		3 3	3
B	1 1 1	6 6 6	4 4 3 3 1 1 1	1 1 6 6 6

216

216

T			1	1 0
A		3 3	3 3	3
B	6 6 6 6	1 1 3	1 1 6 6 6	4 4 3 3 1 1 3

219

219

T			1	1 0
A		3 3		3
B	1 1 1	6 6 6	4 4 3 3 1 1	3 1 1

221

221

T			1	1 0
A		3 3		3
B	1 1 1	6 6 6	4 4 3 3 1	

♩ = 100,000000 ♩ = 183,000473

5

11

17

23

30

37

41

3

104

108

110

112

115

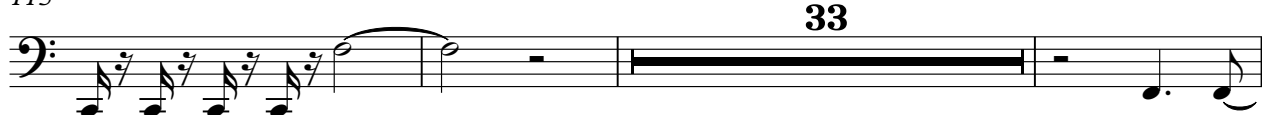

151

155

159

162

165

V.S.

168

171

174

177

180

183

186

189

193

196

199

202

205

208

211

214

217

220

$\text{♩} = 100,000000$   $\text{♩} = 183,000473$

**17**

**25**

**36**

**67**

**21**

**94**

**100**

**106**

**8**

**119**

**126**

**93**

$\text{♩} = 100,000000 = 183,000473$

5

10

14

18

23

27

31

33

39

4

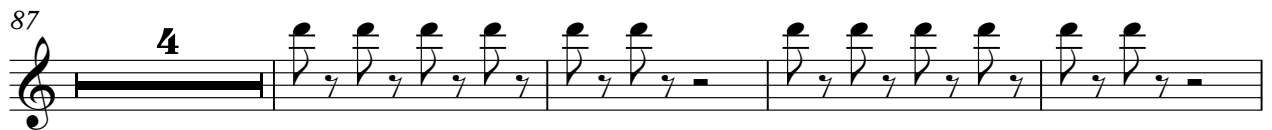
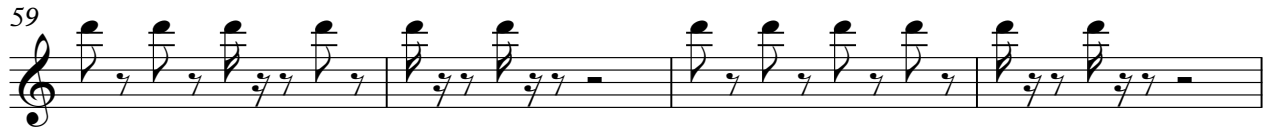
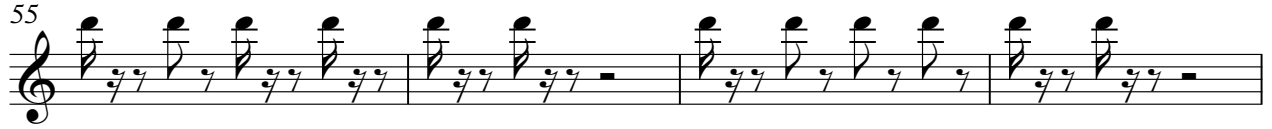
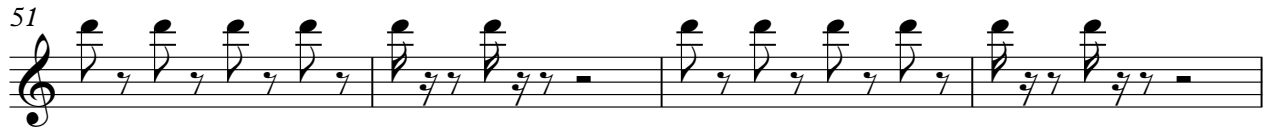

95

99

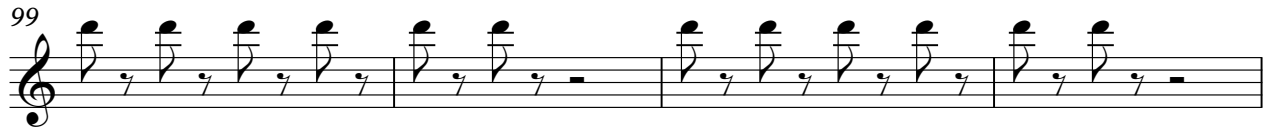

103

106

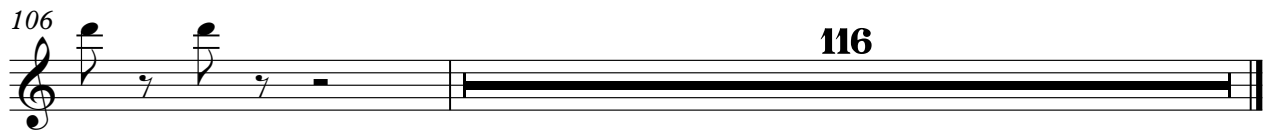

Strings1

B52 - Rock Lobster

$\text{♩} = 100,00000083,000473$

**113**

118

125

**93**

♩ = 100,000000 = 183,000473

113

118

123

127

132

88

♩ = 100,000000 ♩ = 183,000473

