

Radiohead - Creep

♩ = 93,000038

Percussion

Percussion

Electric Bass

Solo

♩ = 93,000038

3

Perc.

Perc.

E. Bass

Solo

6

Pan.

Perc.

Perc.

E. Bass

Solo

9

Pan.

Perc.

Perc.

E. Bass

Solo

11

Pan.

Perc.

Perc.

E. Bass

Solo

13

Pan.

Perc.

Perc.

E. Bass

Solo

16

Pan. Perc. Perc. E. Bass Solo

18

Pan. Perc. Perc. E. Bass Solo

20

Pan. Perc. Perc. E. Bass Solo

23

Pan.

Perc.

Perc.

Perc.

E. Gtr.

E. Bass

A.

Tape Smp. Brs

Solo

25

Perc.

Perc.

E. Gtr.

E. Bass

A.

Tape Smp. Brs

Solo

27

Perc.

Perc.

E. Gtr.

E. Bass

A.

Solo

29

Perc.

Perc.

E. Gtr.

E. Bass

A.

Solo

32

Pan. Perc. Perc. E. Gtr. E. Bass A. Solo

35

Pan. Perc. Perc. E. Bass Solo

37

Pan. Perc. Perc. E. Bass Solo

39

Pan. Perc. Perc. E. Bass Solo

42

Pan. Perc. Perc. E. Bass Solo

44

Pan.

Perc.

Perc.

E. Bass

Solo

47

Pan.

Perc.

Perc.

Perc.

T	0	0	0	0	0	0	3
A	8	8	8	8	8	8	5
B	7	7	7	7	18	7	4
	8	8	8	8	12	8	3
	7	7	7	7	19	7	7
	?	?	?	?	?	?	.

E. Gtr.

E. Bass

A.

Tape Smp. Brs

Solo

49

Perc. Perc. E. Gtr. E. Bass A. Tape Smp. Brs Solo

51

Perc. Perc. E. Gtr. E. Bass A. Tape Smp. Brs Solo

53

Perc.

Perc.

E. Gtr.

E. Bass

A.

Solo

56

Perc.

Perc.

Perc.

E. Gtr.

E. Bass

A.

Vc.

Solo

59

Perc.

Perc.

E. Gtr.

E. Bass

Vc.

Solo

61

Perc.

Perc.

Perc.

E. Gtr.

E. Bass

Vc.

Solo

64

Perc.

Perc.

Perc.

E. Gtr.

E. Bass

Vc.

Solo

T	1	7
A	0	0
B	3	2

66

Perc.

Perc.

E. Gtr.

E. Bass

Vc.

Solo

T	7	2
A	0	0
B	2	4
		6
		7

68

Perc.

Perc.

E. Gtr.

E. Bass

Vc.

Solo

71

Pan.

Perc.

E. Gtr.

E. Bass

Vc.

Solo

74

Pan.

Perc.

E. Bass

Solo

77

Pan.

Perc.

E. Bass

Solo

80

Pan.

Perc.

Perc.

E. Bass

A.

Tape Smp. Brs

Solo

Solo

83

85

88

Perc.

E. Bass

A.

Solo

Solo

Panpipes

Radiohead - Creep

♩ = 93,000038

7

12

16

20

25

36

40

45

72

77

23

10

Percussion

Radiohead - Creep

♩ = 93,000038

4/4

5

9

13

17

21

25

29

33

37

V.S.

41

45

49

53

57

61

65

69

74

78

Percussion

82

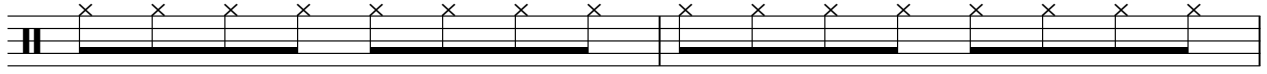

84

Percussion

Radiohead - Creep

♩ = 93,000038

5

9

13

17

21

25

29

33

37

V.S.

41

45

49

53

58

62

68

81

85

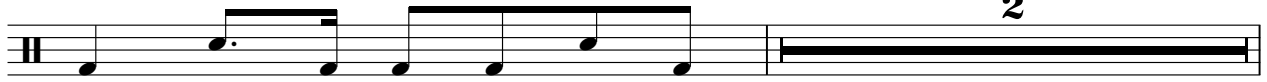

88

Percussion

Radiohead - Creep

♩ = 93,000038

22

22

4

3

47

7

7

57

6

6

64

26

3

3

Electric Bass

Radiohead - Creep

♩ = 93,000038

V.S.

60

63

66

69

72

77

81

84

86

Radiohead - Creep

Alto

♩ = 93,000038

23

3

27

32

15

3

51

3

56

23

3

83

3

87

Tape Sampler Keyboard [Brass]

Radiohead - Creep

♩ = 93,000038

23 22

48

30

80

9

Radiohead - Creep

Solo

♩ = 93,000038

5

9

13

17

21

25

29

33

37

V.S.

82

86

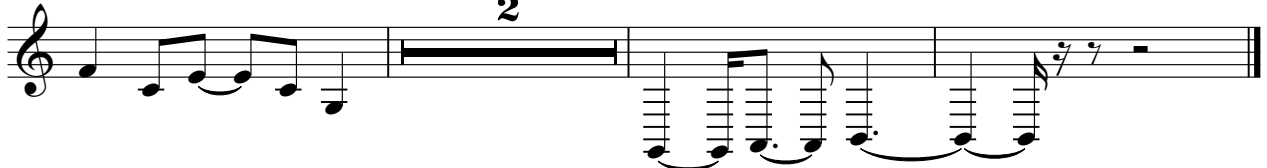

Solo

Radiohead - Creep

♩ = 93,000038

80

85

88
