

Radiohead - Exit Music for a Film

$\text{♩} = 61,000034$

Thom Yorke

Ed O'Brien

Jonny Greenwood

Vox

$\text{♩} = 61,000034$

3

Thom Yorke

5

Thom Yorke

Vox

8

Thom Yorke

Vox

10

Thom Yorke

Vox

12

Thom Yorke

Vox

14

Thom Yorke

Vox

16

Thom Yorke

Vox

18

Thom Yorke

Vox

20

Thom Yorke

Vox

22

Thom Yorke

Jonny Greenwood

Vox

24

Thom Yorke

Jonny Greenwood

Vox

26

Thom Yorke

Jonny Greenwood

Vox

28

Thom Yorke

Jonny Greenwood

Vox

30

Thom Yorke

Jonny Greenwood

Vox

32

Thom Yorke

Jonny Greenwood

Vox

34

Thom Yorke

Jonny Greenwood

Vox

36

Thom Yorke

Jonny Greenwood

38

Thom Yorke

Vox

40

Thom Yorke

Vox

42

Thom Yorke

Vox

44

Thom Yorke

Vox

46

Thom Yorke

Ed O'Brien

Vox

47

Thom Yorke

Ed O'Brien

Vox

48

Thom Yorke

Ed O'Brien

Vox

49

Thom Yorke

Ed O'Brien

Vox

50

Thom Yorke

Ed O'Brien

Vox

51

Thom Yorke

Ed O'Brien

Vox

52

Thom Yorke

Ed O'Brien

Vox

53

Thom Yorke

Ed O'Brien

Vox

6 6 6 6

54

Thom Yorke

Ed O'Brien

Jonny Greenwood

Vox

6 6 6 6

55

Thom Yorke

Ed O'Brien

Jonny Greenwood

Vox

6 6 6 6

56

Thom Yorke

Ed O'Brien

Jonny Greenwood

Vox

6 6 6 6

57

Thom Yorke

Ed O'Brien

Jonny Greenwood

Vox

6 6 6 6

58

Thom Yorke

Ed O'Brien

Jonny Greenwood

Vox

6 6 6 6

59

Thom Yorke

Ed O'Brien

Jonny Greenwood

Vox

6 6 6 6

60

Thom Yorke

Ed O'Brien

Jonny Greenwood

Vox

6 6 6 6

61

Thom Yorke

Ed O'Brien

Jonny Greenwood

Vox

6 6 6 6

62

Thom Yorke

Ed O'Brien

Jonny Greenwood

Vox

6 6 6 6

63

Thom Yorke

Ed O'Brien

Jonny Greenwood

Vox

64

Thom Yorke

Ed O'Brien

Jonny Greenwood

Vox

65

Thom Yorke

Ed O'Brien

Jonny Greenwood

Vox

66

Thom Yorke

Ed O'Brien

Vox

68

Thom Yorke

Vox

Radiohead - Exit Music for a Film

Thom Yorke

♩ = 61,000034

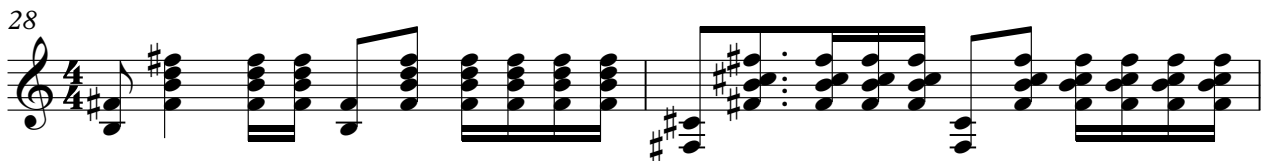
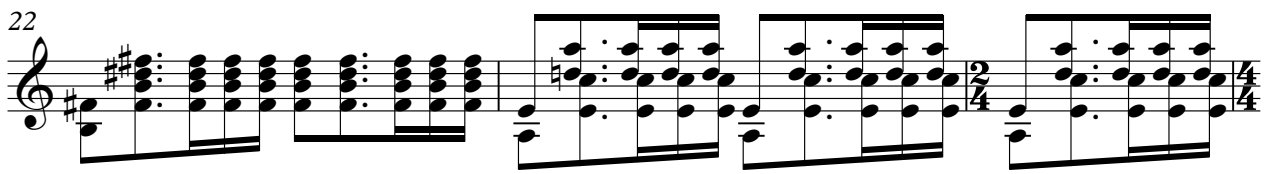
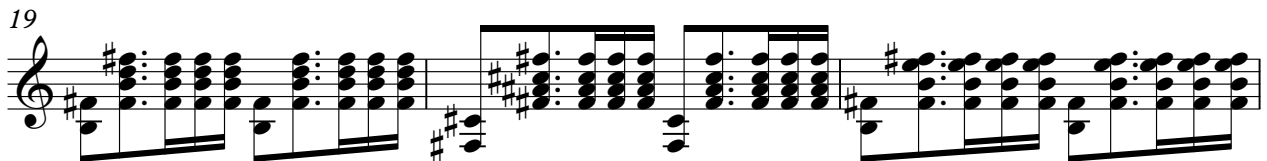
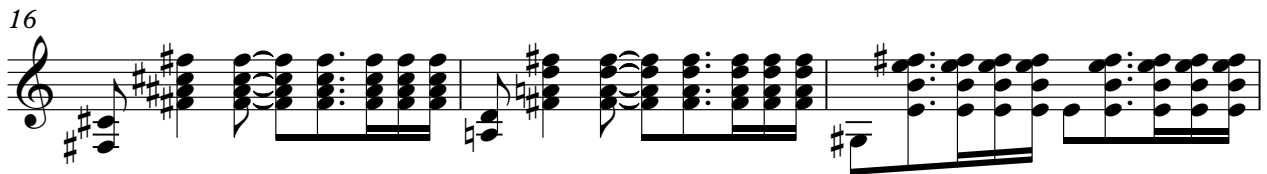
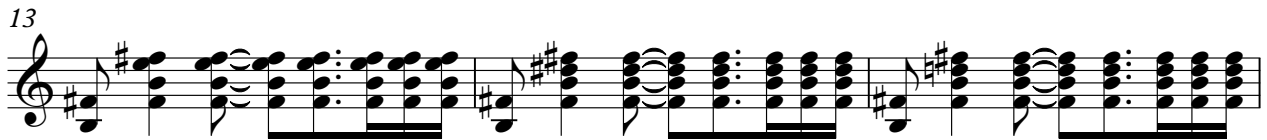
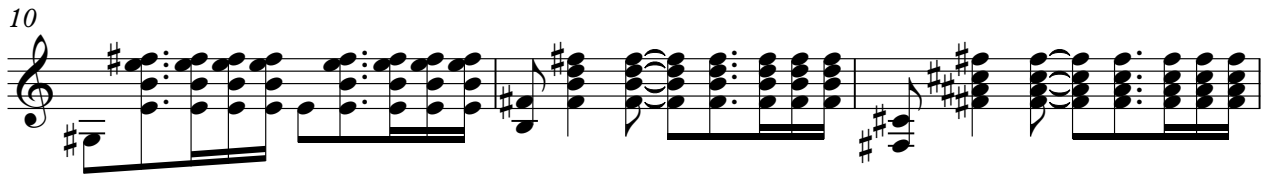
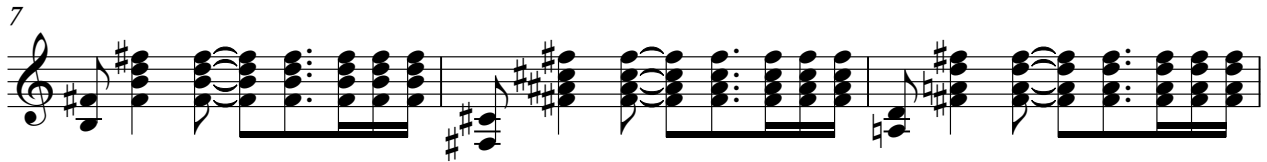
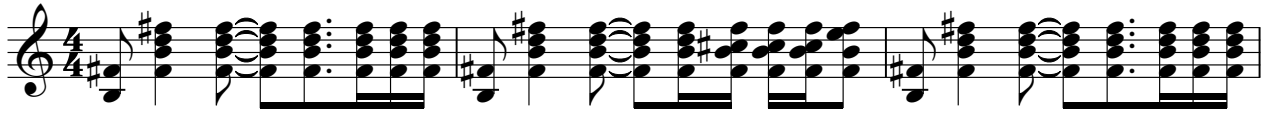

V.S.

Measures 36-38: Further development of the chordal structure.

Measures 39-41: Introduction of a new rhythmic variation.

Measures 42-44: Continuation of the complex rhythmic pattern.

Measures 45-47: Further development of the chordal structure.

Measures 48-50: Continuation of the complex rhythmic pattern.

Measures 51-53: Further development of the chordal structure.

Measures 54-56: Continuation of the complex rhythmic pattern.

60

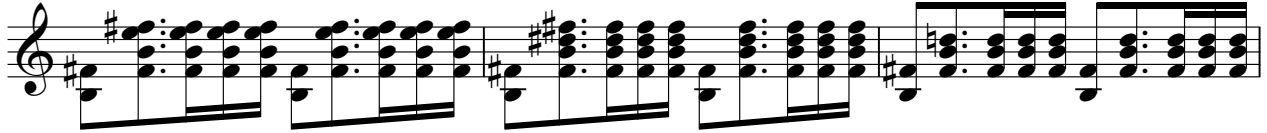

63

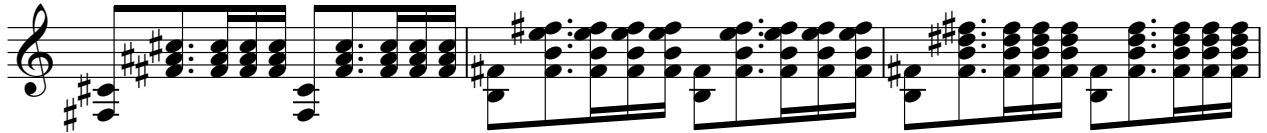

66

68

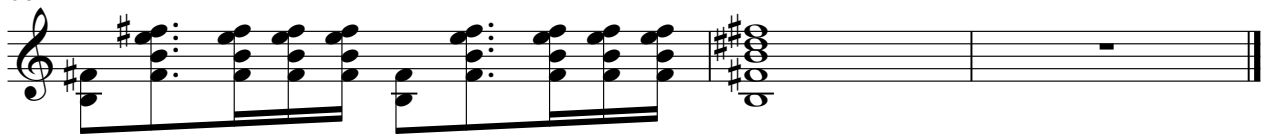

Radiohead - Exit Music for a Film

Ed O'Brien

♩ = 61,000034

V.S.

2

Ed O'Brien

54

6

55

6

56

6

57

6

58

6

59

6

60

6

61

6

62

6

63

6

64

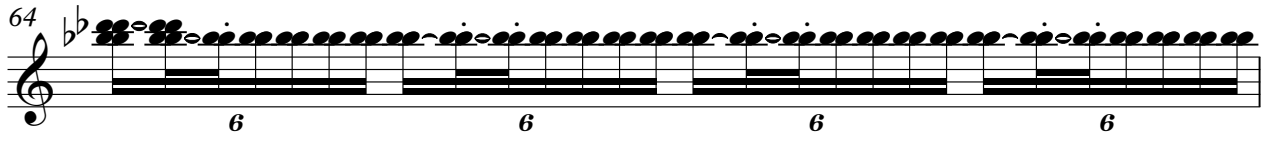

6 6 6 6

65

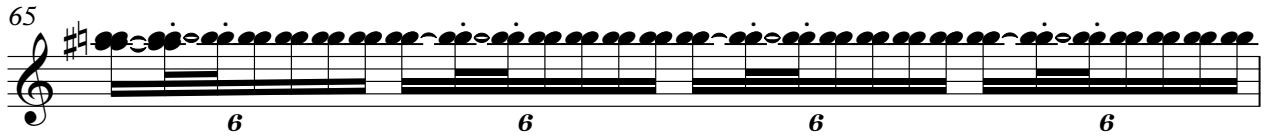

6 6 6 6

66

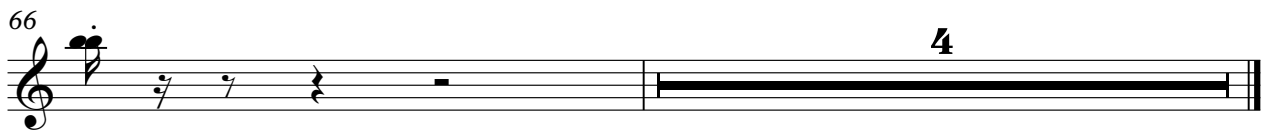

4

♩ = 61,000034

22

29

37

16

16

59

5

5

Radiohead - Exit Music for a Film

Vox

♩ = 61,000034

6

10

15

20

25

31

34

2

38

43

48

Grand staff (treble and bass clefs) containing measures 48 through 53. The bass clef part has a more active line with eighth notes and rests, while the treble clef part is mostly silent.

54

59

Grand staff (treble and bass clefs) containing measures 59 through 63. The treble clef part has a melody of eighth notes, while the bass clef part has a few notes with a slur.

64

Grand staff (treble and bass clefs) containing measures 64 through 66. The bass clef part has a melodic line with a slur, while the treble clef part has a few notes.

67

Grand staff (treble and bass clefs) containing measures 67 through 70. Measure 67 features a triplet of eighth notes in the treble clef. Measures 68-69 continue the bass clef melody. Measure 70 shows a double bar line with a '2' above and below the staff, indicating a repeat or a specific ending.