

BBMak - Back Here

♩ = 106,002388

Percussion

Electric Guitar

7-string Electric Guitar

7-string Electric Guitar

Pedal Steel Guitar

Kora

Kora

Kora

Electric Bass

Baritone

Reverse Cymbals

Pad 5 (Bowed)

FX 5 (Brightness)

♩ = 106,002388

Contrabass

4

Perc.

Kora

Kora

Kora

Pad 5

FX 5

6

Perc.

Kora

Kora

Kora

Pad 5

FX 5

8

Perc.

Kora

Kora

Kora

Pad 5

FX 5

10

Perc.

Kora

Kora

Kora

Pad 5

FX 5

12

Perc.

Kora

Kora

Kora

Rev. Cym.

Pad 5

FX 5

13

Perc.

Kora

Kora

E. Bass

Pad 5

FX 5

14

Perc.

Kora

Kora

E. Bass

Pad 5

FX 5

15

Perc.

Kora

Kora

E. Bass

Pad 5

FX 5

16 7

Perc.

E. Gtr.

P. S. Gtr.

Kora

Kora

E. Bass

Pad 5

FX 5

18

Perc.

E. Gtr.

P. S. Gtr.

Kora

E. Bass

Bar.

Pad 5

FX 5

20 9

Perc. 

E. Gtr. 

P. S. Gtr. 

Kora 

E. Bass 

Bar. 

Pad 5 

FX 5 

22

Perc.

E. Gtr.

P. S. Gtr.

Kora

E. Bass

Bar.

Pad 5

FX 5

24

Perc.

E. Gtr.

P. S. Gtr.

Kora

E. Bass

Bar.

Pad 5

FX 5

25

Perc.

E. Gtr.

P. S. Gtr.

Kora

E. Bass

Bar.

Pad 5

FX 5

26 13

Perc. 

E. Gtr.

T	4	
A	3	1
B	6	4

P. S. Gtr. 

Kora 

Kora 

E. Bass 

Bar. 

Pad 5 

FX 5 

28

Perc.

Kora

Kora

Kora

E. Bass

Pad 5

FX 5

Cb.

30 15

Perc. Kora Kora Kora E. Bass Pad 5 FX 5 Cb.

32

Perc.

Kora

Kora

Kora

E. Bass

Pad 5

FX 5

Cb.

34 17

Perc.

Kora

Kora

Kora

E. Bass

Rev. Cym.

Pad 5

FX 5

Cb.

36

Perc.

Kora

Kora

E. Bass

Pad 5

FX 5

Cb.

Detailed description of the musical score: The score is for measures 36 through 39. The Percussion staff shows a rhythmic pattern with 'x' marks above the staff, indicating hits. The two Kora staves play intricate, multi-measure melodic lines with many beamed notes and some accidentals. The Electric Bass staff has a simple line with a few notes. Pad 5 is a sustained chord. FX 5 has a melodic line. Cello has a sustained chord.

37 Perc. Kora Kora E. Bass Pad 5 FX 5 Cb.

38

Perc.

Kora

Kora

E. Bass

Pad 5

FX 5

Cb.

39 21

Perc. 

E. Gtr. 

P. S. Gtr. 

Kora 

Kora 

E. Bass 

Pad 5 

FX 5 

Cb. 

41

Perc.

E. Gtr.

P. S. Gtr.

Kora

E. Bass

Bar.

Pad 5

FX 5

Cb.

43 23

Perc.

E. Gtr.

P. S. Gtr.

Kora

E. Bass

Bar.

Pad 5

FX 5

Cb.

45

Perc.

E. Gtr.

P. S. Gtr.

Kora

E. Bass

Bar.

Pad 5

FX 5

Cb.

47

Perc.

E. Gtr.

P. S. Gtr.

Kora

E. Bass

Bar.

Pad 5

FX 5

Cb.

48

Perc.

E. Gtr.

P. S. Gtr.

Kora

E. Bass

Bar.

Pad 5

FX 5

Cb.

49

Perc. E. Gtr. P. S. Gtr. Kora Kora E. Bass Bar. Pad 5 FX 5 Cb.

50

Perc.

E. Gtr.

P. S. Gtr.

Kora

Kora

E. Bass

Bar.

Pad 5

FX 5

Cb.

52

Perc. P. S. Gtr. Kora E. Bass Bar. Pad 5 FX 5 Cb.

Detailed description of the musical score: The score consists of eight staves. The Percussion staff (Perc.) features a rhythmic pattern of eighth notes with 'x' marks above them, indicating a specific sound. The P. S. Gtr. staff uses a treble clef and contains melodic lines with various accidentals. The Kora staff uses a treble clef and features complex rhythmic patterns with many rests. The E. Bass staff uses a bass clef and contains a melodic line with eighth notes. The Bar. staff uses a bass clef and shows a complex chordal structure in the first measure. The Pad 5 staff uses a treble clef and contains sustained chordal textures. The FX 5 staff uses a treble clef and contains a melodic line with eighth notes and various accidentals. The Cb. staff uses a bass clef and contains sustained chordal textures.

54

Perc.

P. S. Gtr.

Kora

E. Bass

Bar.

Pad 5

FX 5

Cb.

56

Perc.

P. S. Gtr.

Kora

E. Bass

Bar.

Pad 5

FX 5

Cb.

60

62

Perc.

P. S. Gtr.

Kora

Kora

E. Bass

Bar.

FX 5

63

Perc.

E. Gtr.

E. Gtr.

E. Gtr.

P. S. Gtr.

Kora

E. Bass

Pad 5

Detailed description of the musical score: The score is for a multi-instrumental piece. It begins at measure 63. The Percussion part features a complex rhythmic pattern with accents and rests. The Electric Guitars (E. Gtr.) have melodic lines with accidentals (flats and sharps) and some slurs. The second E. Gtr. part provides guitar tabs for strings T, A, and B, with fret numbers and fingerings. The P.S. Gtr. and Kora parts have melodic lines with slurs and accidentals. The E. Bass part has a simple melodic line with slurs. The Pad 5 part has a sustained chord with a slur. The page number 35 is in the top right corner.

64

Perc.

E. Gtr.

E. Gtr.

E. Gtr.

P. S. Gtr.

Kora

E. Bass

Bar.

Pad 5

String	4	3	1	1	3	4	4	1	1	1	8	3	3	1	1	8	3	3
T																		
A																		
B																		

65

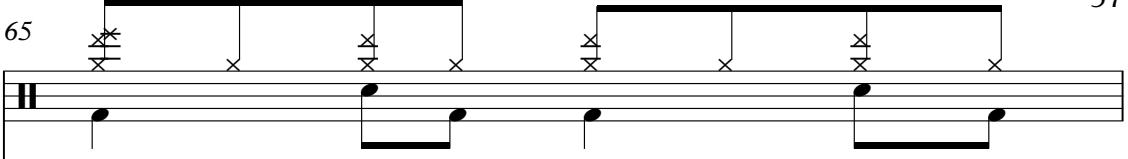
Perc. 

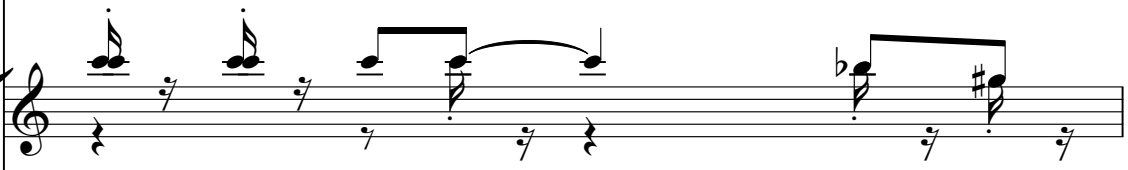
E. Gtr. 

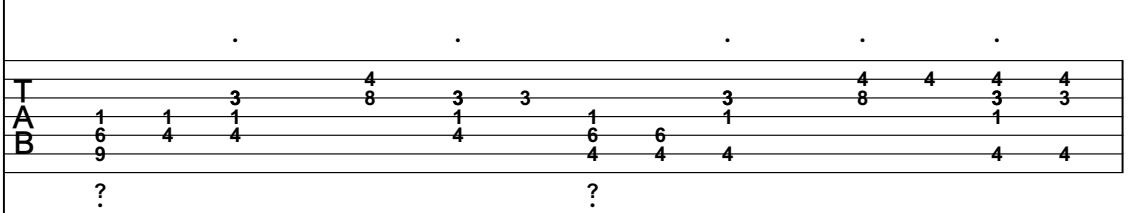
E. Gtr. 

E. Gtr. 

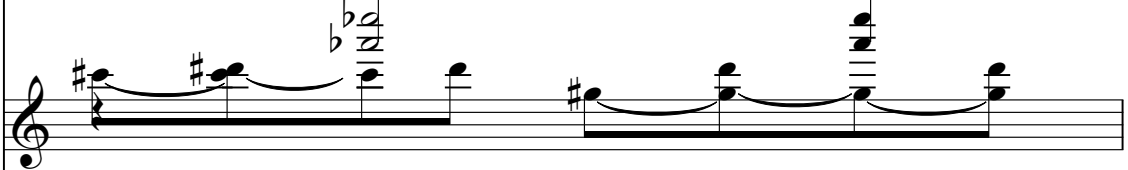
P. S. Gtr. 

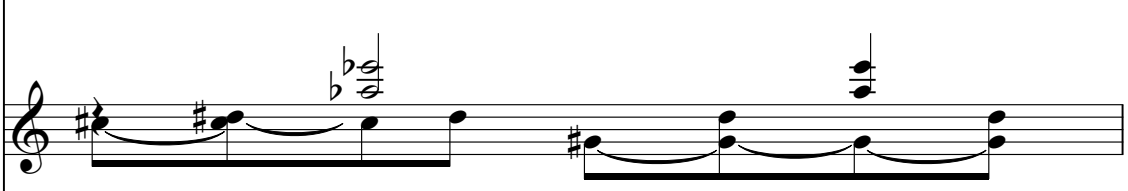
Kora 

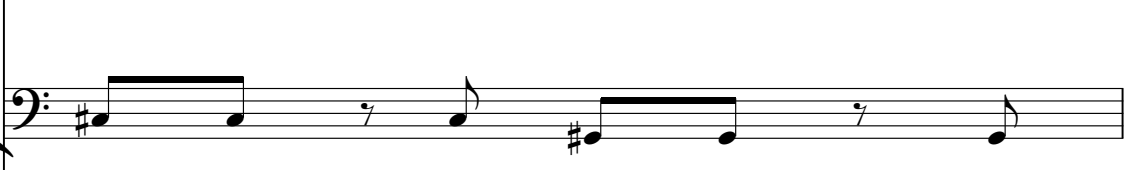
E. Bass 

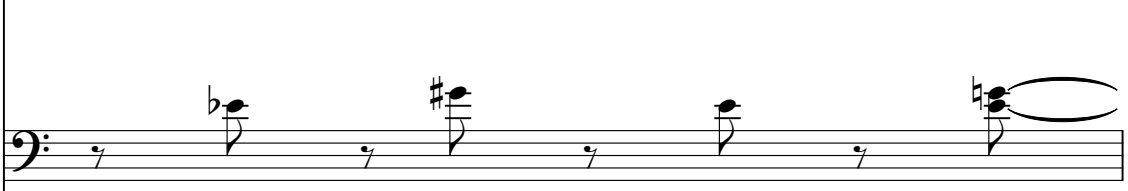
Bar. 

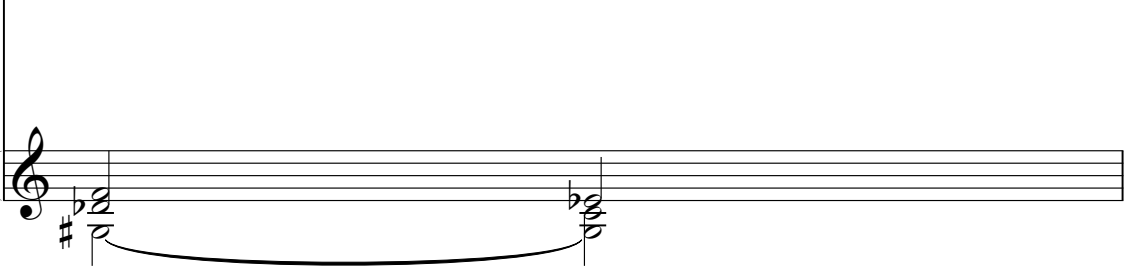
Pad 5 

66

Perc.

E. Gtr.

T	4			4	4	4	4	4	4	3	4	4			
A	3			8	3	3	3	3	3	3	1	1	1		
B	6	6	6		6			1	1	1	1	1	1		
	6	6	6		6			8							
	?							.							
	3							1							
T	4							1							
A								1							
B	3							3							

E. Gtr.

P. S. Gtr.

Kora

E. Bass

Bar.

Pad 5

FX 5

67

Perc.

E. Gtr.

E. Gtr.

E. Gtr.

P. S. Gtr.

Kora

E. Bass

Pad 5

FX 5

Cb.

68

Perc.

E. Gtr.

E. Gtr.

E. Gtr.

P. S. Gtr.

Kora

E. Bass

Bar.

Pad 5

FX 5

Cb.

69

Perc.

E. Gtr.

E. Gtr.

E. Gtr.

P. S. Gtr.

Kora

E. Bass

Bar.

Pad 5

FX 5

Cb.

70

Perc.

E. Gtr.

E. Gtr.

E. Gtr.

P. S. Gtr.

Kora

E. Bass

Bar.

Pad 5

FX 5

Cb.

T	4		4	4	4	4	4	4	4	4	4	4	4	4
A	3	3	8	4	3	3	3	3	3	3	3	3	3	3
B	6	6	6	6	6	6	6	6	6	6	6	6	6	6
	6	6	6	6	6	6	6	6	6	6	6	6	6	6
T	4		4	4	4	4	4	4	4	4	4	4	4	4
A	3		3	3	3	3	3	3	3	3	3	3	3	3
B	6		6	6	6	6	6	6	6	6	6	6	6	6

71

Perc.

E. Gtr.

E. Gtr.

E. Gtr.

P. S. Gtr.

Kora

E. Bass

Pad 5

FX 5

Cb.

Tablature for E. Gtr. (top):

T	1	1	3	4	4	4	3	1	3	4	4
A	6	4	4	8		8		6	6	8	
B	9					4	4	4	4		

Tablature for E. Gtr. (middle):

T	1		1	4	4
A	2				
B	1				1

72

Perc.

E. Gtr.

E. Gtr.

E. Gtr.

P. S. Gtr.

Kora

E. Bass

Pad 5

FX 5

Cb.

T
A
B

T
A
B

4 3 6 4 6 ?

3 1 1 3

4 4 6 1 1 1 3 3 3 1 1 3 3

8 8 8 1 1 1 8 8 8 1

3 4 3

1 1 3

73

The musical score consists of the following parts:

- Perc.**: Percussion part with a drum set icon and rhythmic notation.
- E. Gtr.**: Electric guitar part with a treble clef and a single note.
- E. Gtr.**: Electric guitar part with a treble clef and a guitar tab below it. The tab includes fret numbers (1, 3, 4, 3, 3, 1, 3, 4, 4, 4, 4, 3, 3) and string numbers (1-6).
- E. Gtr.**: Electric guitar part with a treble clef and a guitar tab below it. The tab includes fret numbers (1, 2, 1, 1, 2, 4, 4, 1) and string numbers (1-6).
- P. S. Gtr.**: Piano/Synth guitar part with a treble clef and chordal notation.
- Kora**: Kora part with a treble clef and chordal notation.
- E. Bass**: Electric bass part with a bass clef and rhythmic notation.
- Bar.**: Baritone part with a bass clef and chordal notation.
- Pad 5**: Pad 5 part with a treble clef and sustained chordal notation.
- FX 5**: FX 5 part with a treble clef and rhythmic notation.
- Cb.**: Cello part with a bass clef and sustained chordal notation.

74

Perc.

E. Gtr.

E. Gtr.

P. S. Gtr.

Kora

E. Bass

Bar.

Pad 5

FX 5

Cb.

75

Perc.

E. Gtr.

E. Gtr.

P. S. Gtr.

Kora

E. Bass

Bar.

Pad 5

FX 5

Cb.

76

Perc.

E. Gtr.

E. Gtr.

P. S. Gtr.

Kora

Kora

E. Bass

Bar.

Pad 5

FX 5

Cb.

77

Perc.

E. Gtr.

E. Gtr.

E. Gtr.

P. S. Gtr.

Kora

Kora

E. Bass

Pad 5

FX 5

Cb.

78

Perc.

E. Gtr.

E. Gtr. TAB

E. Gtr. TAB

P. S. Gtr.

Kora

E. Bass

Bar.

Pad 5

FX 5

Cb.

79

Perc.

E. Gtr.

E. Gtr.

E. Gtr.

P. S. Gtr.

Kora

E. Bass

Bar.

Pad 5

FX 5

Cb.

80

Perc.

E. Gtr.

T	4		4	4	4	4	4	4	4	4	4	4	4	4
A	3	3	8	3	3	3	3	3	3	3	3	3	3	3
B	6	6	6	6	6	6	6	6	6	6	6	6	6	6
	6	6	6	6	6	6	6	6	6	6	6	6	6	6
	?													
	3													
	4													
	3													

E. Gtr.

P. S. Gtr.

Kora

E. Bass

Bar.

Pad 5

FX 5

Cb.

81

Perc.

E. Gtr.

E. Gtr.

E. Gtr.

P. S. Gtr.

Kora

E. Bass

Pad 5

FX 5

Cb.

Tablature for E. Gtr. (top):

T				4	4		4	3		3		4	4
A	1	1	3				8			1		8	
B	6	4	4					4	4	6	6	4	4

Tablature for E. Gtr. (middle):

T	1			1	4	4	
A	2			2			
B	1			1			

82

Perc.

E. Gtr.

E. Gtr.

E. Gtr.

P. S. Gtr.

Kora

E. Bass

Pad 5

FX 5

Cb.

83

Perc.

E. Gtr.

E. Gtr.

P. S. Gtr.

Kora

E. Bass

Bar.

Pad 5

FX 5

Cb.

84

Perc.

E. Gtr.

E. Gtr.

P. S. Gtr.

Kora

E. Bass

Bar.

Pad 5

FX 5

Cb.

85

Perc.

E. Gtr.

E. Gtr.

P. S. Gtr.

Kora

E. Bass

Bar.

Pad 5

FX 5

Cb.

86

Perc.

E. Gtr.

E. Gtr.

P. S. Gtr.

Kora

Kora

E. Bass

Bar.

Pad 5

FX 5

Cb.

87

Perc.

E. Gtr.

E. Gtr.

E. Gtr.

P. S. Gtr.

Kora

Kora

E. Bass

Bar.

Pad 5

FX 5

Cb.

92

Perc.

60

100

Perc.

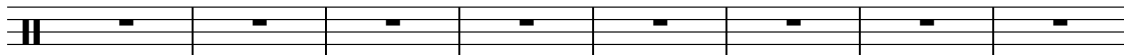

108

Perc.

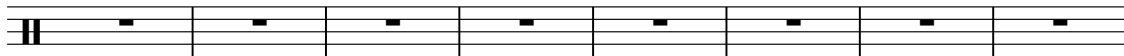

116

Perc.

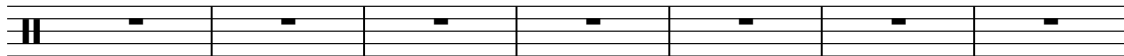

123

Perc.

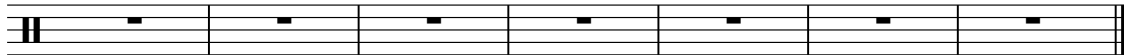

BBMak - Back Here

Percussion

♩ = 106,002388

2

6

10

14

18

22

26

30

34

38

V.S.

Percussion

42

46

50

54

58

64

68

72

76

79

83 Percussion 3

86 42

BBMak - Back Here

Electric Guitar

♩ = 106,002388

62

65

68

71

77

80

83

4 **43**

BBMak - Back Here

7-string Electric Guitar

♩ = 106,002388

16

E		1	1	3	1	1	1	3	1
B		2	2 4 4	4	1	2	2 4 4	4	1
G		1	1	1	1	1	1	3	1
D	—								
A									
B									
E									
A									

21

E		1	1	3	1	1	1	3	1
B		2	2 4 4	4	1	2	2 4 4	4	1
G		1	1	1	1	1	1	3	1
D									
A									
B									
E									
A									

27

12

E		1	1	3	1	1	1	3	1
B		2	2 4 4	4	1	2	2 4 4	4	1
G		1	1	1	1	1	1	3	1
D	—								
A									
B									
E									
A									

44

E		1	1	3	1	1	1	3	1
B		2	2 4 4	4	1	2	2 4 4	4	1
G		1	1	1	1	1	1	3	1
D									
A									
B									
E									
A									

50

12

E		1	1	3	1	1	1	3	1
B		2	2 4 4	4	1	2	2 4 4	4	1
G		1	1	1	1	1	1	3	1
D	—								
A									
B									
E									
A									

67

E		1	1	3	1	1	1	3	1
B		2	2 4 4	4	1	2	2 4 4	4	1
G		1	1	1	1	1	1	3	1
D									
A									
B									
E									
A									

73

E		1	1	3	1	1	1	3	1
B		2	2 4 4	4	1	2	2 4 4	4	1
G		1	1	1	1	1	1	3	1
D									
A									
B									
E									
A									

79

E		1	1	3	1	1	1	3	1
B		2	2 4 4	4	1	2	2 4 4	4	1
G		1	1	1	1	1	1	3	1
D									
A									
B									
E									
A									

84

42

E		3	1	1	1	4			
B		4	1	2	2 4 4	4			
G		3	1	1	1	3			
D									
A									
B									
E									
A									

BBMak - Back Here

Pedal Steel Guitar

♩ = 106,002388

16

19

21

23

25

28

12

42

44

46

48

V.S.

Pedal Steel Guitar

74

76

79

81

83

85

87

42

BBMak - Back Here

Kora

♩ = 106,002388

2

5

8

11

13

15

17

20

22

24

V.S.

V.S.

77 Kora

80

82

84

86 42

BBMak - Back Here

Kora

♩ = 106,002388

2

5

8

11

13

15

9

27

30

33

36

V.S.

2

Kora

38

9

50

8

60

62

13

78

8

42

♩ = 106,002388

5

8

11 15

28

31

34 94

BBMak - Back Here

Electric Bass

♩ = 106,002388

12

17

21

25

30

33

37

42

46

51

V.S.

56

62

66

70

74

78

82

85

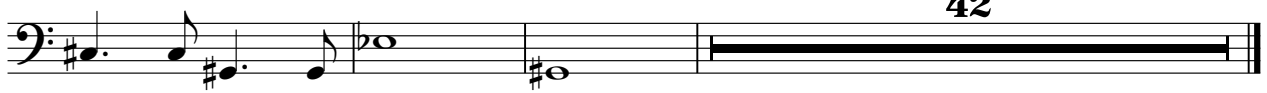

BBMak - Back Here

Baritone

♩ = 106,002388

17

21

26

14

43

48

53

59

63

68

2

73 **Baritone**

77

83

86 **42**

Reverse Cymbals

BBMak - Back Here

♩ = 106,002388

11 22

35

94

Pad 5 (Bowed)

BBMak - Back Here

♩ = 106,002388

4

12

18

23

28

37

42

47

52

4

63

68

73

77

81

86

42

BBMak - Back Here

FX 5 (Brightness)

♩ = 106,002388

4

8

11

15

18

22

25

29

32

36

V.S.

76

80

83

86

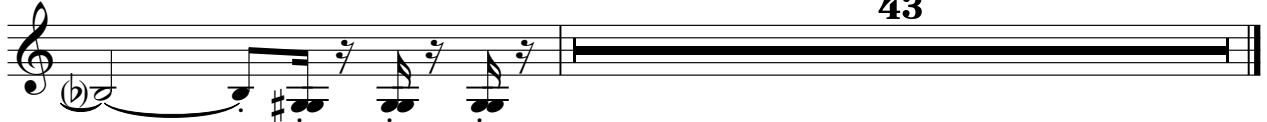

43

BBMak - Back Here

Contrabass

♩ = 106,002388

27

34

40

45

49

54

57

8

2
67

Contrabass

72

76

80

85

88

41