

Rage Against The Machine - Fistful Of Steel

♩ = 82,000038

"Fistful of Steel" by RATM

"Fistful of Steel" by RATM

Visit The Midi Planet

"Fistful of Steel" by RATM

Tracked by RazTor (cns@post7.tele.dk)

Visit The Midi Planet

"Fistful of Steel" by RATM

Tracked by RazTor (cns@post7.tele.dk)

Visit The Midi Planet

"Fistful of Steel" by RATM

Tracked by RazTor (cns@post7.tele.dk)

15

Visit The Midi Planet

"Fistful of Steel" by RATM

Tracked by RazTor (cns@post7.tele.dk)

17

Visit The Midi Planet

"Fistful of Steel" by RATM

Tracked by RazTor (cns@post7.tele.dk)

20

Visit The Midi Planet

"Fistful of Steel" by RATM

Tracked by RazTor (cns@post7.tele.dk)

23

Visit The Midi Planet

"Fistful of Steel" by RATM

Tracked by RazTor (cns@post7.tele.dk)

26

Visit The Midi Planet

"Fistful of Steel" by RATM

Tracked by RazTor (cns@post7.tele.dk)

29

Visit The Midi Planet

Tracked by RazTor (cns@post7.tele.dk)

32

Visit The Midi Planet

"Fistful of Steel" by RATM

Tracked by RazTor (cns@post7.tele.dk)

35

Visit The Midi Planet

"Fistful of Steel" by RATM

Tracked by RazTor (cns@post7.tele.dk)

38

Visit The Midi Planet

"Fistful of Steel" by RATM

Tracked by RazTor (cns@post7.tele.dk)

41

Visit The Midi Planet

"Fistful of Steel" by RATM

Tracked by RazTor (cns@post7.tele.dk)

44

Visit The Midi Planet

"Fistful of Steel" by RATM

Tracked by RazTor (cns@post7.tele.dk)

47

Visit The Midi Planet

"Fistful of Steel" by RATM

Tracked by RazTor (cns@post7.tele.dk)

50

Visit The Midi Planet

"Fistful of Steel" by RATM

Tracked by RazTor (cns@post7.tele.dk)

53

Visit The Midi Planet

"Fistful of Steel" by RATM

Tracked by RazTor (cns@post7.tele.dk)

56

Visit The Midi Planet

"Fistful of Steel" by RATM

Tracked by RazTor (cns@post7.tele.dk)

58

Visit The Midi Planet

"Fistful of Steel" by RATM

Tracked by RazTor (cns@post7.tele.dk)

61

Visit The Midi Planet

"Fistful of Steel" by RATM

Tracked by RazTor (cns@post7.tele.dk)

64

Visit The Midi Planet

"Fistful of Steel" by RATM

Tracked by RazTor (cns@post7.tele.dk)

67

Visit The Midi Planet

"Fistful of Steel" by RATM

Tracked by RazTor (cns@post7.tele.dk)

69

Visit The Midi Planet

"Fistful of Steel" by RATM

Tracked by RazTor (cns@post7.tele.dk)

72 7

Visit The Midi Planet

"Fistful of Steel" by RATM

Tracked by RazTor (cns@post7.tele.dk)

75

Visit The Midi Planet

"Fistful of Steel" by RATM

Tracked by RazTor (cns@post7.tele.dk)

78

Visit The Midi Planet

Tracked by RazTor (cns@post7.tele.dk)

81

Visit The Midi Planet

"Fistful of Steel" by RATM

Tracked by RazTor (cns@post7.tele.dk)

84

Visit The Midi Planet

"Fistful of Steel" by RATM

Tracked by RazTor (cns@post7.tele.dk)

87

Visit The Midi Planet

"Fistful of Steel" by RATM

Tracked by RazTor (cns@post7.tele.dk)

90

Visit The Midi Planet

"Fistful of Steel" by RATM

Tracked by RazTor (cns@post7.tele.dk)

93

Visit The Midi Planet

"Fistful of Steel" by RATM

Tracked by RazTor (cns@post7.tele.dk)

96

Visit The Midi Planet

"Fistful of Steel" by RATM

Tracked by RazTor (cns@post7.tele.dk)

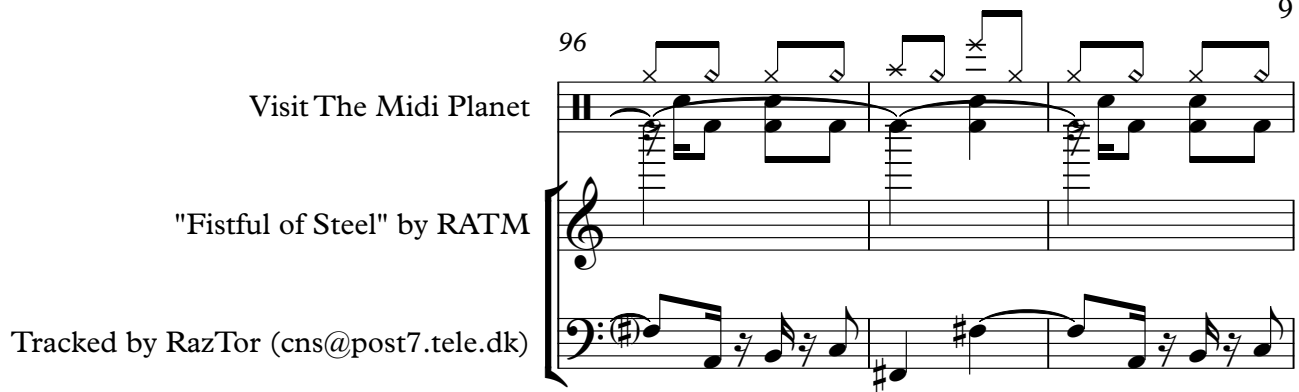

99

Visit The Midi Planet

Tracked by RazTor (cns@post7.tele.dk)

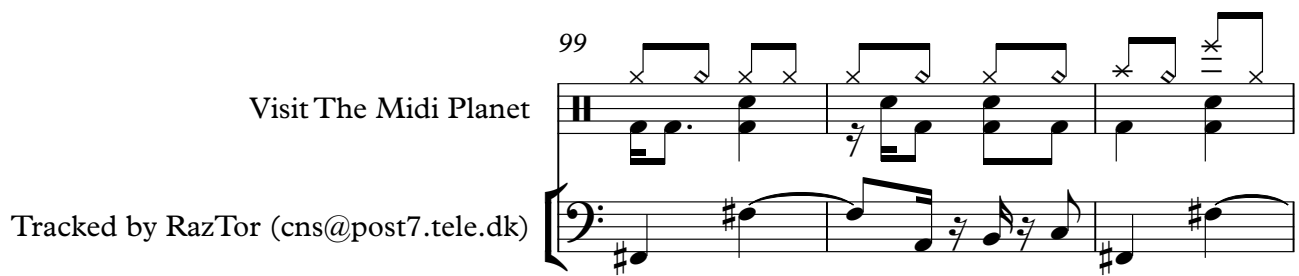

102

Visit The Midi Planet

"Fistful of Steel" by RATM

Tracked by RazTor (cns@post7.tele.dk)

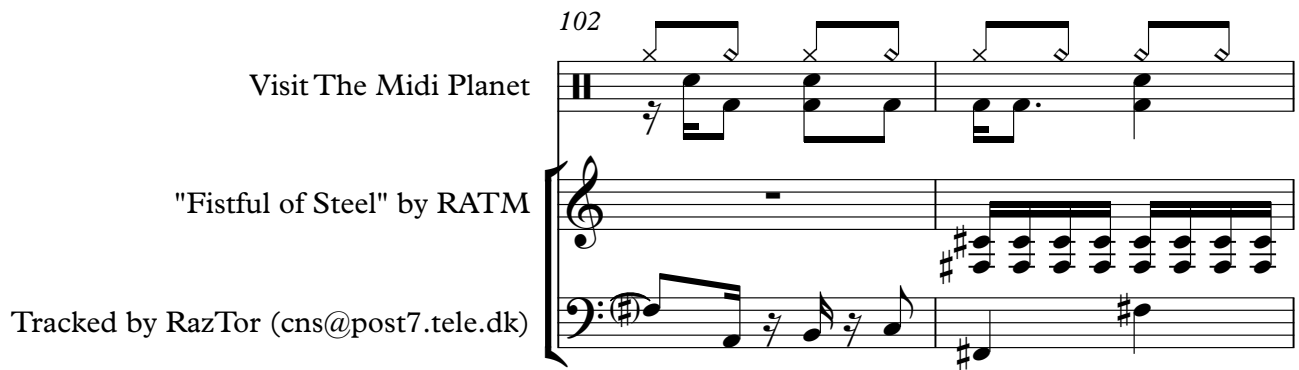

104

Visit The Midi Planet

"Fistful of Steel" by RATM

Tracked by RazTor (cns@post7.tele.dk)

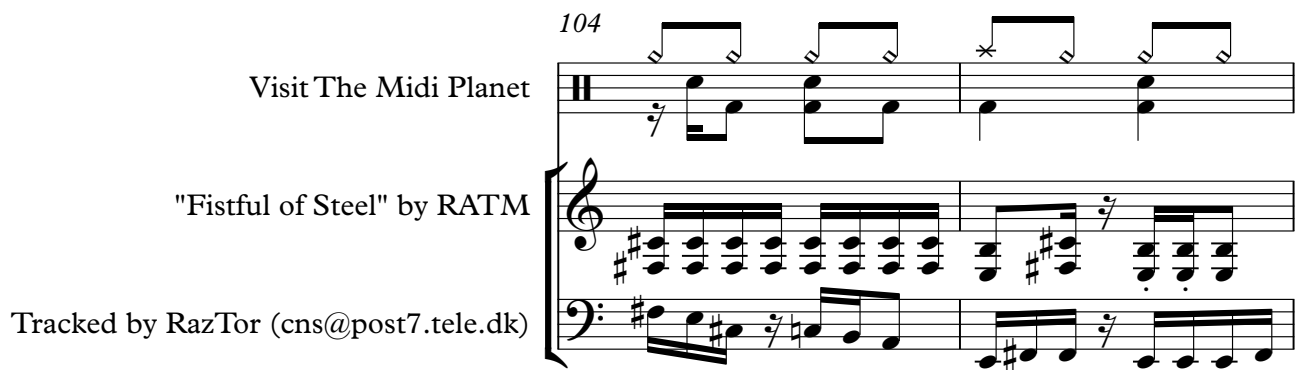

106

Visit The Midi Planet

"Fistful of Steel" by RATM

Tracked by RazTor (cns@post7.tele.dk)

109

Visit The Midi Planet

"Fistful of Steel" by RATM

Tracked by RazTor (cns@post7.tele.dk)

112

Visit The Midi Planet

"Fistful of Steel" by RATM

Tracked by RazTor (cns@post7.tele.dk)

115

Visit The Midi Planet

"Fistful of Steel" by RATM

Tracked by RazTor (cns@post7.tele.dk)

117

Visit The Midi Planet

"Fistful of Steel" by RATM

Tracked by RazTor (cns@post7.tele.dk)

120

Visit The Midi Planet

"Fistful of Steel" by RATM

Tracked by RazTor (cns@post7.tele.dk)

123

Visit The Midi Planet

"Fistful of Steel" by RATM

Tracked by RazTor (cns@post7.tele.dk)

125

Visit The Midi Planet

"Fistful of Steel" by RATM

Tracked by RazTor (cns@post7.tele.dk)

127

Visit The Midi Planet

"Fistful of Steel" by RATM

Tracked by RazTor (cns@post7.tele.dk)

129

Visit The Midi Planet

"Fistful of Steel" by RATM

Tracked by RazTor (cns@post7.tele.dk)

131

Visit The Midi Planet

"Fistful of Steel" by RATM

Tracked by RazTor (cns@post7.tele.dk)

133

Visit The Midi Planet

"Fistful of Steel" by RATM

Tracked by RazTor (cns@post7.tele.dk)

135

Visit The Midi Planet

"Fistful of Steel" by RATM

Tracked by RazTor (cns@post7.tele.dk)

137

Visit The Midi Planet

"Fistful of Steel" by RATM

Tracked by RazTor (cns@post7.tele.dk)

139

Visit The Midi Planet

"Fistful of Steel" by RATM

Tracked by RazTor (cns@post7.tele.dk)

141

Visit The Midi Planet

"Fistful of Steel" by RATM

Tracked by RazTor (cns@post7.tele.dk)

143

Visit The Midi Planet

"Fistful of Steel" by RATM

Tracked by RazTor (cns@post7.tele.dk)

145

Visit The Midi Planet

"Fistful of Steel" by RATM

Tracked by RazTor (cns@post7.tele.dk)

147

Visit The Midi Planet

"Fistful of Steel" by RATM

Tracked by RazTor (cns@post7.tele.dk)

149

Visit The Midi Planet

"Fistful of Steel" by RATM

Tracked by RazTor (cns@post7.tele.dk)

151

Visit The Midi Planet

"Fistful of Steel" by RATM

Tracked by RazTor (cns@post7.tele.dk)

153

Visit The Midi Planet

"Fistful of Steel" by RATM

Tracked by RazTor (cns@post7.tele.dk)

155

Visit The Midi Planet

"Fistful of Steel" by RATM

Tracked by RazTor (cns@post7.tele.dk)

157

Visit The Midi Planet

"Fistful of Steel" by RATM

Tracked by RazTor (cns@post7.tele.dk)

159

Visit The Midi Planet

"Fistful of Steel" by RATM

Tracked by RazTor (cns@post7.tele.dk)

161

Visit The Midi Planet

"Fistful of Steel" by RATM

Tracked by RazTor (cns@post7.tele.dk)

163

Visit The Midi Planet

"Fistful of Steel" by RATM

Tracked by RazTor (cns@post7.tele.dk)

165

Visit The Midi Planet

"Fistful of Steel" by RATM

Tracked by RazTor (cns@post7.tele.dk)

167

Visit The Midi Planet

"Fistful of Steel" by RATM

Tracked by RazTor (cns@post7.tele.dk)

169

Visit The Midi Planet

"Fistful of Steel" by RATM

Tracked by RazTor (cns@post7.tele.dk)

171

Visit The Midi Planet

"Fistful of Steel" by RATM

Tracked by RazTor (cns@post7.tele.dk)

173

Visit The Midi Planet

"Fistful of Steel" by RATM

Tracked by RazTor (cns@post7.tele.dk)

175

Visit The Midi Planet

"Fistful of Steel" by RATM

Tracked by RazTor (cns@post7.tele.dk)

177

Visit The Midi Planet

"Fistful of Steel" by RATM

Tracked by RazTor (cns@post7.tele.dk)

179

Visit The Midi Planet

"Fistful of Steel" by RATM

Tracked by RazTor (cns@post7.tele.dk)

181

Visit The Midi Planet

"Fistful of Steel" by RATM

Tracked by RazTor (cns@post7.tele.dk)

183

Visit The Midi Planet

"Fistful of Steel" by RATM

Tracked by RazTor (cns@post7.tele.dk)

185

Visit The Midi Planet

"Fistful of Steel" by RATM

Tracked by RazTor (cns@post7.tele.dk)

186

Visit The Midi Planet

"Fistful of Steel" by RATM

Tracked by RazTor (cns@post7.tele.dk)

187

Visit The Midi Planet

"Fistful of Steel" by RATM

Tracked by RazTor (cns@post7.tele.dk)

188

Visit The Midi Planet

"Fistful of Steel" by RATM

Tracked by RazTor (cns@post7.tele.dk)

This block contains the musical notation for measure 188. It consists of three staves: a guitar staff at the top with a treble clef and a key signature of one sharp (F#), a piano staff in the middle with a treble clef, and a bass staff at the bottom with a bass clef. The time signature is 6/8. The guitar part features a melodic line with a sixteenth-note triplet and a dotted quarter note. The piano part has a similar melodic line. The bass part provides a simple harmonic accompaniment. Brackets above the guitar and piano staves indicate the phrasing of the melodic lines.

189

Visit The Midi Planet

"Fistful of Steel" by RATM

Tracked by RazTor (cns@post7.tele.dk)

This block contains the musical notation for measure 189. It consists of three staves: a guitar staff at the top with a treble clef and a key signature of one sharp (F#), a piano staff in the middle with a treble clef, and a bass staff at the bottom with a bass clef. The time signature is 6/8. The guitar part features a melodic line with a sixteenth-note triplet and a dotted quarter note. The piano part has a similar melodic line. The bass part provides a simple harmonic accompaniment. Brackets above the guitar and piano staves indicate the phrasing of the melodic lines.

190

Visit The Midi Planet

"Fistful of Steel" by RATM

Tracked by RazTor (cns@post7.tele.dk)

This block contains the musical notation for measure 190. It consists of three staves: a guitar staff at the top with a treble clef and a key signature of one sharp (F#), a piano staff in the middle with a treble clef, and a bass staff at the bottom with a bass clef. The time signature is 6/8. The guitar part features a melodic line with a sixteenth-note triplet and a dotted quarter note. The piano part has a similar melodic line. The bass part provides a simple harmonic accompaniment. Brackets above the guitar and piano staves indicate the phrasing of the melodic lines.

191

Visit The Midi Planet

"Fistful of Steel" by RATM

Tracked by RazTor (cns@post7.tele.dk)

This block contains the musical notation for measure 191. It consists of three staves: a guitar staff at the top with a treble clef and a key signature of one sharp (F#), a piano staff in the middle with a treble clef, and a bass staff at the bottom with a bass clef. The time signature is 6/8. The guitar part features a melodic line with a sixteenth-note triplet and a dotted quarter note. The piano part has a similar melodic line. The bass part provides a simple harmonic accompaniment. Brackets above the guitar and piano staves indicate the phrasing of the melodic lines.

192

Visit The Midi Planet

"Fistful of Steel" by RATM

Tracked by RazTor (cns@post7.tele.dk)

193

Visit The Midi Planet

"Fistful of Steel" by RATM

Tracked by RazTor (cns@post7.tele.dk)

194

Visit The Midi Planet

"Fistful of Steel" by RATM

Tracked by RazTor (cns@post7.tele.dk)

195

Visit The Midi Planet

"Fistful of Steel" by RATM

Tracked by RazTor (cns@post7.tele.dk)

196

Visit The Midi Planet

"Fistful of Steel" by RATM

Tracked by RazTor (cns@post7.tele.dk)

197

Visit The Midi Planet

"Fistful of Steel" by RATM

Tracked by RazTor (cns@post7.tele.dk)

198

Visit The Midi Planet

"Fistful of Steel" by RATM

Tracked by RazTor (cns@post7.tele.dk)

200

Visit The Midi Planet

"Fistful of Steel" by RATM

Tracked by RazTor (cns@post7.tele.dk)

202

Visit The Midi Planet

"Fistful of Steel" by RATM

Tracked by RazTor (cns@post7.tele.dk)

203

Visit The Midi Planet

"Fistful of Steel" by RATM

Tracked by RazTor (cns@post7.tele.dk)

♩ = 82,000038

6

13

21

28

35

42

49

56

64

72

V.S.

Visit The Midi Planet

79

86

93

100

107

115

122

129

134

140

146

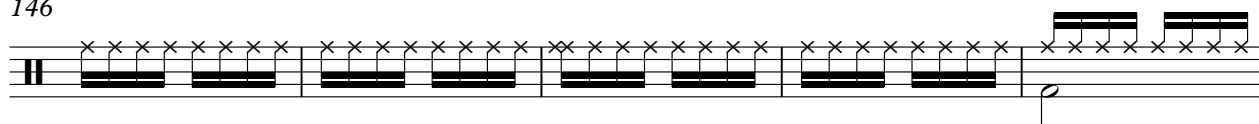

151

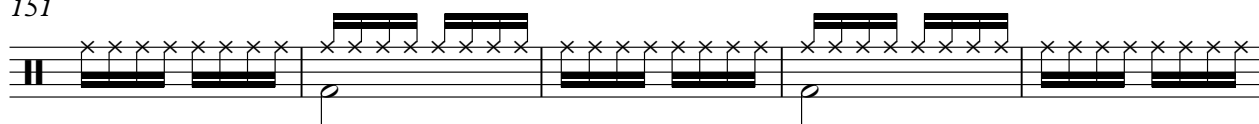

156

161

166

171

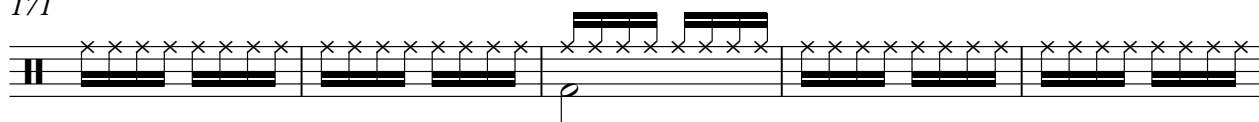

176

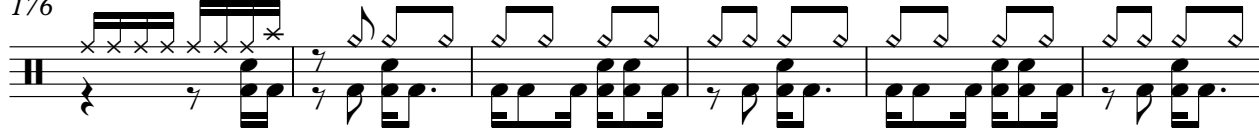

182

188

194

V.S.

4

Visit The Midi Planet

199

"Fistful of Steel" by RATM

Rage Against The Machine - Fistful Of Steel

♩ = 82,000038

55

60

65

71

83

95

105

111

116

123

128

132

136

140

144

148

152

156

160

164

V.S.

168

172

176

180

184

186

188

190

192

194

"Fistful of Steel" by RATM

196

6 3 6 3

199

202

Rage Against The Machine - Fistful Of Steel
Tracked by RazTor (cns@post7.tele.dk)

♩ = 82,000038
6

11

17

23

30

37

44

51

58

64

V.S.

70

79

87

94

101

107

113

119

124

129

133

138

143

148

152

156

160

164

168

172

V.S.

176

181

186

191

196

200

