

♩ = 122,999969

Electric Bass

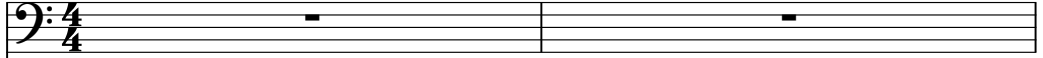

Percussive Organ

♩ = 122,999969

Violoncello

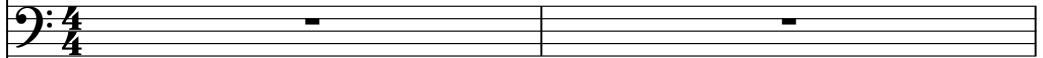

Solo

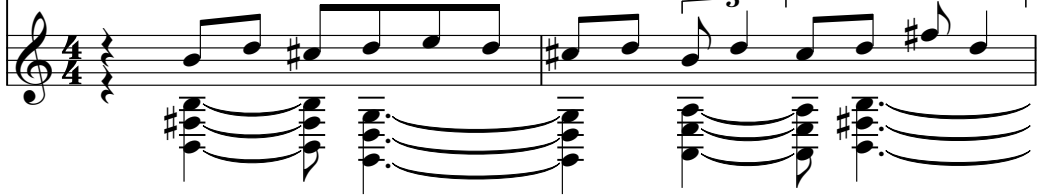

3

Vc.

Solo

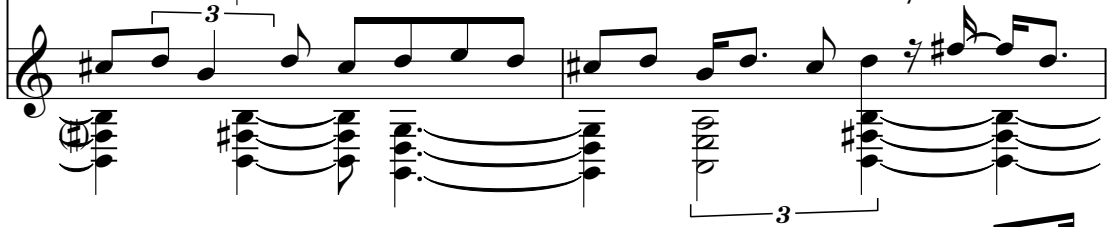

5

Vc.

Solo

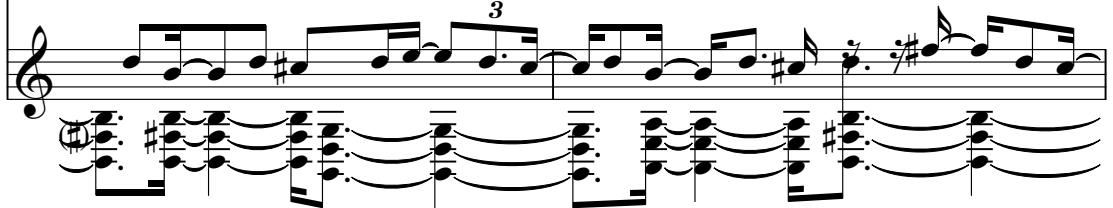

7

Vc.

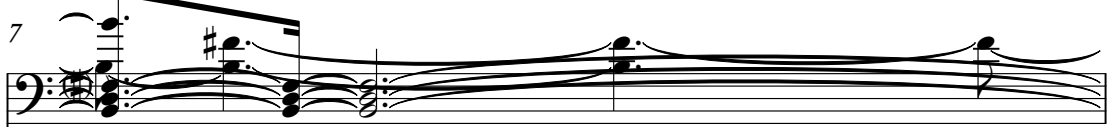

Solo

16

Perc. E. Bass Vc. Solo

18

Perc. E. Bass Vc. Solo

21

Perc. E. Bass Vc. Solo

22

23

25

Perc.

E. Bass

Perc. Organ

Vc.

Solo

27

Perc.

E. Bass

Perc. Organ

Vc.

Solo

29

Perc.

E. Bass

Perc. Organ

Vc.

Solo

31

Perc.

E. Bass

Vc.

Solo

34

Perc.

E. Bass

Vc.

Solo

36

Perc.

E. Bass

Vc.

Solo

37

Perc.

E. Bass

Vc.

Solo

38

Perc.

E. Bass

Vc.

Solo

39

Perc.

E. Bass

Vc.

Solo

40

Perc.

E. Bass

Vc.

Solo

42

Perc.

E. Bass

Vc.

Solo

44

Perc. E. Bass Vc. Solo

46

Perc. E. Bass Vc. Solo

48

Perc. E. Bass Vc. Solo

50

Perc. 

E. Bass 

Vc. 

Solo 

51

Perc. 

E. Bass 

Vc. 

Solo 

52

Perc. 

E. Bass 

Perc. Organ 

Vc. 

Solo 

53

Perc.

E. Bass

Perc. Organ

Vc.

Solo

54

Perc.

E. Bass

Perc. Organ

Vc.

Solo

56

Perc.

E. Bass

Perc. Organ

Vc.

Solo

57

Perc.

E. Bass

Perc. Organ

Vc.

Solo

58

Perc.

E. Bass

Perc. Organ

Vc.

Solo

59

Perc.

E. Bass

Perc. Organ

Vc.

Solo

61

Perc.

E. Bass

Perc. Organ

Solo

63

Perc. E. Bass Perc. Organ Solo

65

Perc. E. Bass Perc. Organ Solo

67

Perc. E. Bass Perc. Organ Solo

68 15

Perc. 

E. Bass 

Perc. Organ 

Solo 

69

Perc. 

E. Bass 

Perc. Organ 

Solo 

71

Perc. 

E. Bass 

Perc. Organ 

Solo 

72

Perc.

E. Bass

Perc. Organ

Solo

73

Perc.

E. Bass

Perc. Organ

Solo

74

Perc.

E. Bass

Perc. Organ

Solo

76

Perc. E. Bass Perc. Organ Solo

78

Perc. E. Bass Perc. Organ Solo

80

Perc. E. Bass Perc. Organ Solo

81

Perc. E. Bass Perc. Organ Vc. Solo

82

Perc. E. Bass Perc. Organ Vc. Solo

84

Perc.

E. Bass

Perc. Organ

Vc.

Solo

86

Perc.

E. Bass

Perc. Organ

Vc.

Solo

87

Perc.

E. Bass

Perc. Organ

Vc.

Solo

88

Perc.

E. Bass

Perc. Organ

Vc.

Solo

89

Perc.

E. Bass

Perc. Organ

Vc.

Solo

90

Perc.

E. Bass

Perc. Organ

Vc.

Solo

91

Perc. E. Bass Perc. Organ Vc. Solo

93

Perc. E. Bass Perc. Organ Vc. Solo

95

Perc. E. Bass Perc. Organ Vc. Solo

97

Perc. E. Bass Perc. Organ Vc. Solo

99

Vc. Solo

101

Vc.

Solo

102

Vc.

Solo

103

Vc.

Solo

105

Vc.

Solo

Percussion

♩ = 122,999969

11

15

Measure 15: A complex rhythmic pattern with multiple 'x' marks above the notes, indicating a specific rhythmic pattern.

19

Measure 19: A complex rhythmic pattern with multiple 'x' marks above the notes, indicating a specific rhythmic pattern.

22

Measure 22: A complex rhythmic pattern with multiple 'x' marks above the notes, indicating a specific rhythmic pattern.

24

Measure 24: A complex rhythmic pattern with multiple 'x' marks above the notes, indicating a specific rhythmic pattern.

26

Measure 26: A complex rhythmic pattern with multiple 'x' marks above the notes, indicating a specific rhythmic pattern.

29

Measure 29: A complex rhythmic pattern with multiple 'x' marks above the notes, indicating a specific rhythmic pattern.

33

Measure 33: A complex rhythmic pattern with multiple 'x' marks above the notes, indicating a specific rhythmic pattern.

37

Measure 37: A complex rhythmic pattern with multiple 'x' marks above the notes, indicating a specific rhythmic pattern.

40

Measure 40: A complex rhythmic pattern with multiple 'x' marks above the notes, indicating a specific rhythmic pattern.

V.S.

Percussion

43

46

50

53

56

58

60

63

66

68

Percussion

70

72

74

77

80

82

85

87

89

91

V.S.

4

Percussion

94

96

Electric Bass

♩ = 122,999969

12

17

21

23

26

30

35

38

41

45

V.S.

49

52

55

58

62

66

69

72

75

79

82

86

89

92

96

Percussive Organ

♩ = 122,999969

22

27

52

58

63

68

72

V.S.

2

Percussive Organ

75

80

82

87

91

95

10

Violoncello

♩ = 122,999969

2

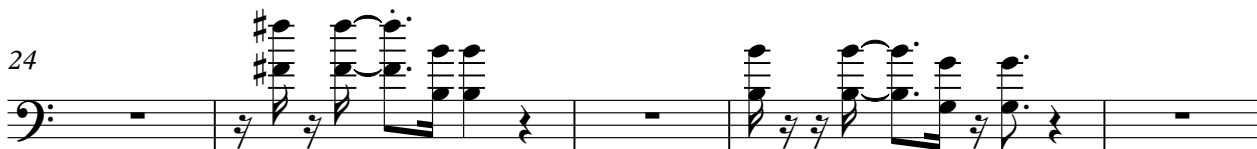
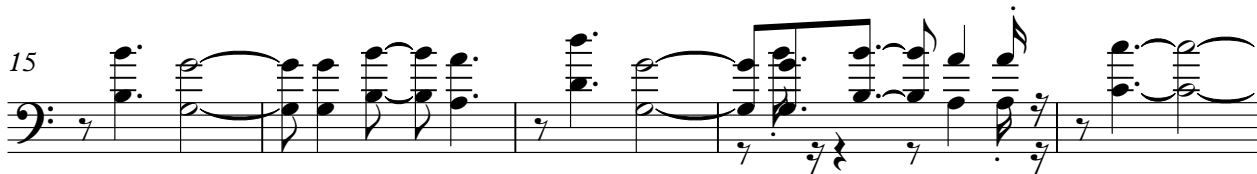

Violoncello

29

35

41

45

49

51

52

53

55

58

61 **20** Violoncello

84

87

89

92

96

100

103

Solo

♩ = 122,999969

V.S.

53

56

58

61

65

68

70

72

74

76

V.S.

105
