

# R Kelly - Gansta Girl

♩ = 74,400055

Piccolo in Db

Timpani

Percussion

Jazz Guitar

Jazz Guitar

Fretless Electric Bass

Solo

♩ = 74,400055

3

Db Picc.

Perc.

J. Gtr.

J. Gtr.

E. Bass

Solo

5

Db Picc.  
Timp.  
Perc.  
J. Gtr.  
J. Gtr.  
E. Bass  
Solo

7

Db Picc.  
Perc.  
Hp.  
J. Gtr.  
J. Gtr.  
E. Bass  
Solo

9

Db Picc.  
Timp.  
Perc.  
J. Gtr.  
J. Gtr.  
E. Bass  
Solo

11

Db Picc.  
Perc.  
J. Gtr.  
J. Gtr.  
E. Bass  
Solo

13

Db Picc.  
Timp.  
Perc.  
J. Gtr.  
J. Gtr.  
E. Bass  
Solo

15

Db Picc.  
Perc.  
Hp.  
J. Gtr.  
J. Gtr.  
E. Bass  
Solo

17

19

21

Db Picc.  
Timp.  
Perc.  
J. Gtr.  
J. Gtr.  
E. Bass  
Solo

23

Db Picc.  
Perc.  
Hp.  
J. Gtr.  
J. Gtr.  
E. Bass  
Solo

R Kelly - Gansta Girl

Piccolo in D $\flat$

Timpani

R Kelly - Gansta Girl

♩ = 74,400055

13

18

# R Kelly - Gansta Girl

## Percussion

♩ = 74,400055

V.S.

2

Percussion

21

23

Harp

R Kelly - Gansta Girl

♩ = 74,400055

7 7

16

7 7

♩ = 74,400055

♩ = 74,400055

1

5

9

13

17

21

23

♩ = 74,400055

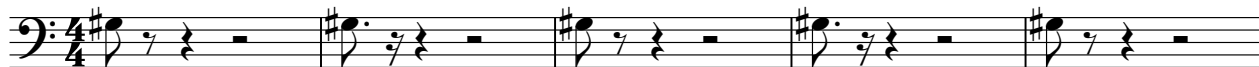

6

12

18

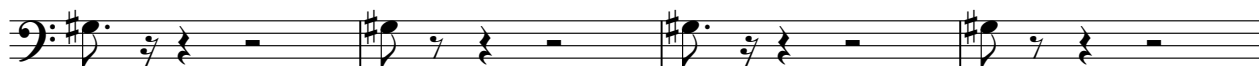

22

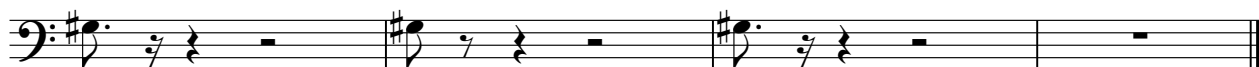

# R Kelly - Gansta Girl

Solo

♩ = 74,400055

