

# BJ Thomas - Raindrops Keep Falling On My Head

7.2"  
4.1,00  
Raindrops Keep Fallin' On My Head

♩ = 100,000000

♩ = 100,000000

6

Drums

Piano

Piano

Guitar

Guitar

Bass

Strings

9

Drums

Piano

Piano

Guitar

Guitar

Bass

Strings

15

Drums

Piano

Piano

Guitar

Guitar

Bass

Strings

18

Drums

Piano

Piano

Guitar

Guitar

Bass

20

Drums

Piano

Piano

Guitar

Guitar

Bass

22

Drums

Piano

Piano

Guitar

Guitar

Bass

24

Drums

Piano

Piano

Guitar

Guitar

Bass

27

Drums

Piano

Piano

Guitar

Guitar

Bass

30

Drums

Piano

Piano

Guitar

Guitar

Bass

33

Drums

Piano

Piano

Guitar

Guitar

Bass

36

Drums

Piano

Piano

Guitar

Guitar

Bass

Strings

39

Drums

Piano

Piano

Guitar

Guitar

Bass

Strings

45

Drums

Piano

Piano

Guitar

Guitar

Bass

Strings

48

Drums

Piano

Piano

Guitar

Guitar

Bass

Strings

8

51

- Piano (Harmonic):** Displays chordal accompaniment with block chords in the right hand and single notes in the left hand.

55

Drums

Piano

Piano

Guitar

Guitar

Bass

Strings

57

Drums

Piano

Piano

Guitar

Guitar

Bass

60

Drums

Piano

Piano

Guitar

Guitar

Bass

63

Drums

Piano

Piano

Guitar

Guitar

Bass

66

Drums

Piano

Piano

Guitar

Guitar

Bass

69

Drums

Piano

Piano

Guitar

Guitar

Bass

Drums

Piano

Piano

Guitar

Guitar

Bass

75

Drums

Piano

Piano

Guitar

Guitar

Bass

Strings

81

Drums

Piano

Piano

Guitar

Guitar

Bass

Strings

87

Drums

Piano

Piano

Guitar

Guitar

Bass

Strings

89

Drums

Piano

Piano

Guitar

Guitar

Bass

Strings

3

3

3

c8

Drums BJ Thomas - Raindrops Keep Falling On My Head

♩ = 100,000000

6

9

12

15

19

23

27

31

35

V.S.

38

41

44

47

50

53

56

60

64

68

71

75

78

81

84

87

Piano BJ Thomas - Raindrops Keep Falling On My Head

♩ = 100,000000

V.S.

22

25

30

33

37

40

42

45

49

53

56

59

V.S.

62

65

69

73

78

81

84

87

Piano BJ Thomas - Raindrops Keep Falling On My Head

♩ = 100,000000

2

8

13

19

23

27

V.S.

31

35

40

45

50

56

60

64

68

72

77

81

86

Guitar BJ Thomas - Raindrops Keep Falling On My Head

♩ = 100,000000

7

10

14

17

20

23

26

29

32

34

V.S.

66

70

73

76

79

83

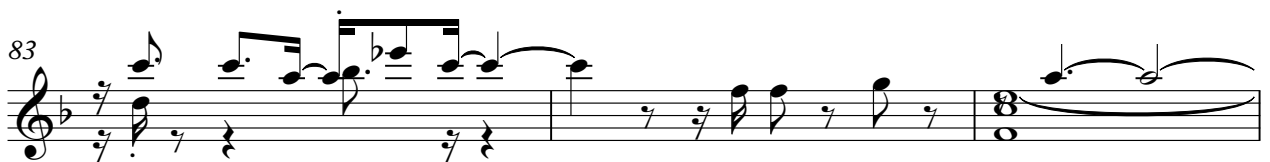

86

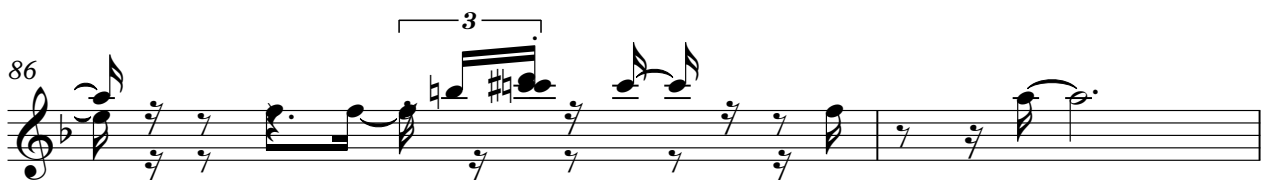

88

Guitar BJ Thomas - Raindrops Keep Falling On My Head

♩ = 100,000000

2

7

11

15

19

23

27

31

35

39

V.S.

83

87

# BJ Thomas - Raindrops Keep Falling On My Head

Bass

♩ = 100,000000

2

7

11

16

22

27

33

39

43

48

V.S.

V.S.

53

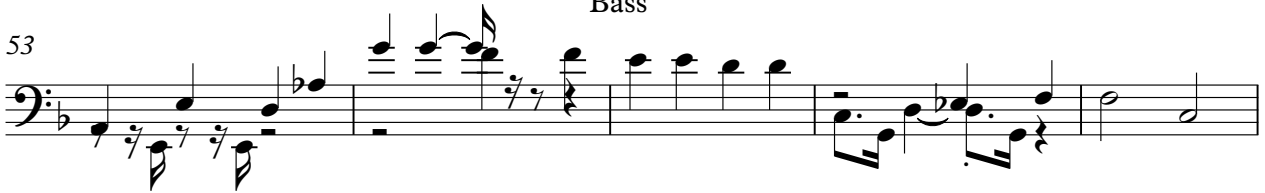

58

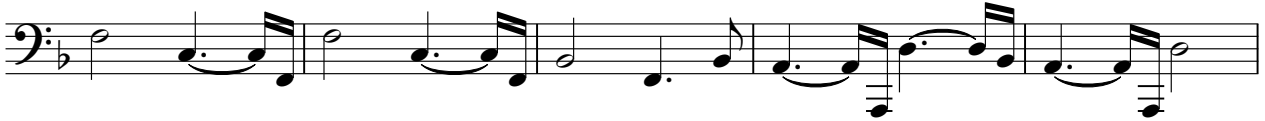

63

68

74

79

84

87

Strings BJ Thomas - Raindrops Keep Falling On My Head

♩ = 100,000000

