

0.0" Aerosmith - Cry me a river
1.1,00
Copyright © 1997 eke - lennon

♩ = 104,999924

Acoustic Grand

Drums

Closed Hi Hat

Hi Ride Cymbal

♩ = 104,999924

Guitar

Acoustic Bass

Acoustic Grand

3

Acoustic Grand

Drums

Tight Snare

Closed Hi Hat

Hi Ride Cymbal

Acoustic Bass

Acoustic Grand

5

Acoustic Grand

Drums

Closed Hi Hat

Hi Ride Cymbal

Acoustic Bass

Acoustic Grand

7

Acoustic Grand

Drums

Acoustic Bass

Acoustic Grand

15

Acoustic Grand

Drums

Acoustic Bass

Acoustic Grand

17

Acoustic Grand

Drums

Acoustic Bass

Acoustic Grand

19

Acoustic Grand

Drums

Acoustic Bass

Acoustic Grand

21

Acoustic Grand

Drums

Acoustic Bass

Acoustic Grand

23

Acoustic Grand

Drums

Acoustic Bass

Acoustic Grand

24

Acoustic Grand

Drums

Acoustic Bass

Acoustic Grand

Acoustic Grand

Drums

Acoustic Bass

Acoustic Grand

Acoustic Grand

Drums

Acoustic Bass

Acoustic Grand

Acoustic Grand

Drums

Acoustic Bass

Acoustic Grand

32

Acoustic Grand

Drums

Guitar

Acoustic Bass

Acoustic Grand

34

Drums

Guitar

Acoustic Bass

Acoustic Grand

36

Drums

Guitar

Acoustic Bass

Acoustic Grand

38

Drums

Guitar

Acoustic Bass

Acoustic Grand

39

Drums

Guitar

Acoustic Bass

Acoustic Grand

40

Drums

Guitar

Acoustic Bass

Acoustic Grand

41

Drums

Guitar

Acoustic Bass

Acoustic Grand

42

Drums

Guitar

Acoustic Bass

Acoustic Grand

44

Drums

Guitar

Acoustic Bass

Acoustic Grand

45

Drums

Guitar

Acoustic Bass

Acoustic Grand

46

Drums

Guitar

Acoustic Bass

Acoustic Grand

48

Drums

Guitar

Acoustic Bass

Acoustic Grand

49

Drums

Guitar

Acoustic Bass

Acoustic Grand

50

Drums

Guitar

Acoustic Bass

Acoustic Grand

51

Drums

Guitar

Acoustic Bass

Acoustic Grand

53

Drums

Guitar

Acoustic Bass

Acoustic Grand

54

Drums

Guitar

Acoustic Bass

Acoustic Grand

55

Drums

Guitar

Acoustic Bass

Acoustic Grand

56

Drums

Guitar

Acoustic Bass

Acoustic Grand

57

Drums

Guitar

Acoustic Bass

Acoustic Grand

58

Drums

Guitar

Acoustic Bass

Acoustic Grand

59

Drums

Guitar

Acoustic Bass

Acoustic Grand

61

Drums

Guitar

Acoustic Bass

Acoustic Grand

62

Drums

Guitar

Acoustic Bass

Acoustic Grand

63

Drums

Guitar

Acoustic Bass

Acoustic Grand

64

Acoustic Grand

Drums

Guitar

Acoustic Bass

Acoustic Grand

66

Acoustic Grand

Drums

Acoustic Bass

Acoustic Grand

68

Acoustic Grand

Drums

Acoustic Bass

Acoustic Grand

70

Acoustic Grand

Drums

Acoustic Bass

Acoustic Grand

72

Acoustic Grand

Drums

Acoustic Bass

Acoustic Grand

74

Acoustic Grand

Drums

Acoustic Bass

Acoustic Grand

76

Acoustic Grand

Drums

Acoustic Bass

Acoustic Grand

78

Acoustic Grand

Drums

Acoustic Bass

Acoustic Grand

79

Acoustic Grand

Drums

Acoustic Bass

Acoustic Grand

81

Acoustic Grand

Drums

Acoustic Bass

Acoustic Grand

83

Acoustic Grand

Drums

Acoustic Bass

Acoustic Grand

85

Acoustic Grand

Drums

Acoustic Bass

Acoustic Grand

87

Acoustic Grand

Drums

Acoustic Bass

Acoustic Grand

94

Acoustic Grand

Drums

Acoustic Bass

Acoustic Grand

96

Acoustic Grand

Drums

Acoustic Bass

Acoustic Grand

98

Acoustic Grand

Drums

Acoustic Bass

Acoustic Grand

Acoustic Grand

Aerosmith - Cry me a river

♩ = 104,999924

V.S.

Acoustic Grand

33 **32**

67

70

73

77

80

84

88

91

94

96 Acoustic Grand 3

Aerosmith - Cry me a river

Drums

♩ = 104,999924

5

9

14

18

22

27

31

35

39

V.S.

43

47

51

55

59

63

67

71

75

80

Drums

84

88

92

96

Tight Snare

Aerosmith - Cry me a river

♩ = 104,999924

3 **95**

Closed Hi Hat

Aerosmith - Cry me a river

♩ = 104,999924

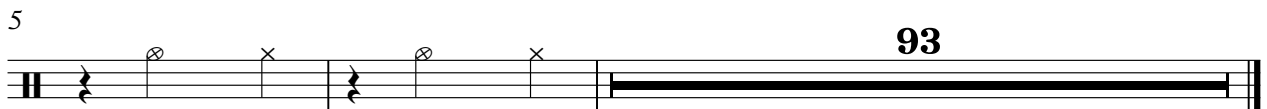

Hi Ride Cymbal

Aerosmith - Cry me a river

♩ = 104,999924

5

93

Aerosmith - Cry me a river

Guitar

♩ = 104,999924

32

34

37

40

42

45

47

50

53

55

V.S.

2

57

Guitar

60

62

64

35

Aerosmith - Cry me a river

Acoustic Bass

♩ = 104,999924

6

11

16

20

24

30

35

40

45

V.S.

Acoustic Bass

49

53

56

60

65

71

77

82

86

90

95

♩ = 104,999924

5

8

11

15

18

21

24

28

32

V.S.

73

76

80

84

87

90

93

96
