

Randy Travis - On The Other Hand

♩ = 101,000069

TB220 6

TB220 4

TB220 5

TB220 2

♩ = 101,000069

TB220 3

TB220

4

TB220 6

TB220 4

TB220 5

TB220 2

TB220 3

6

TB220 6

TB220 4

TB220 5

TB220 2

8

TB220 6

TB220 4

TB220 5

TB220 2

10

TB220 6

TB220 4

TB220 5

TB220 2

13

6 TB220

4 TB220

5 TB220

2 TB220

3 TB220

16

6 TB220

4 TB220

5 TB220

2 TB220

18

TB220 6

TB220 4

TB220 5

TB220 2

TB220 3

TB220

21

TB220 6

TB220 4

TB220 5

TB220 2

TB220 3

23

TB220 6

TB220 4

TB220 5

TB220 2

TB220 3

25

TB220 6

TB220 4

TB220 5

TB220 2

TB220 3

27

TB220 6

TB220 4

TB220 5

TB220 2

TB220 3

29

TB220 6

TB220 4

TB220 5

TB220 2

TB220 3

31

TB220 6

TB220 4

TB220 5

TB220 2

TB220 3

33

TB220 6

TB220 4

TB220 5

TB220 2

TB220 3

TB220

35

TB220 6

TB220 4

TB220 5

TB220 2

TB220 3

TB220

37

TB220 6

TB220 4

TB220 5

TB220 2

TB220 3

TB220

39

TB220 6

TB220 4

TB220 5

TB220 2

TB220

41

TB220 6

TB220 4

TB220 5

TB220 2

TB220

43

TB220 6

TB220 4

TB220 5

TB220 2

TB220

45

TB220 6

TB220 4

TB220 5

TB220 2

TB220

47

TB220 6

TB220 4

TB220 5

TB220 2

TB220

49

TB220 6

TB220 4

TB220 5

TB220 2

TB220

51

TB220 6

TB220 4

TB220 5

TB220 2

TB220

54

TB220 6

TB220 4

TB220 5

TB220 2

TB220 3

TB220

56

TB220 6

TB220 4

TB220 5

TB220 2

TB220 3

TB220

58

TB220 6

TB220 4

TB220 5

TB220 2

TB220 3

TB220

60

6 TB220

4 TB220

5 TB220

2 TB220

3 TB220

3 TB220

62

6 TB220

4 TB220

5 TB220

2 TB220

3 TB220

3 TB220

64

6 TB220

4 TB220

5 TB220

2 TB220

3 TB220

3 TB220

66

6 TB220

4 TB220

5 TB220

2 TB220

3 TB220

3 TB220

68

TB220 6

TB220 4

TB220 5

TB220 2

TB220 3

TB220

70

TB220 6

TB220 4

TB220 5

TB220 2

TB220 3

TB220

72

TB220 6

TB220 4

TB220 5

TB220 2

TB220 3

TB220

♩ = 101,000069

2

7

11

15

19

23

27

31

35

39

3

V.S.

43

47

51

55

59

63

67

71

♩ = 101,000069

3

9

15

21

26

31

36

42

48

54

V.S.

60

65

70

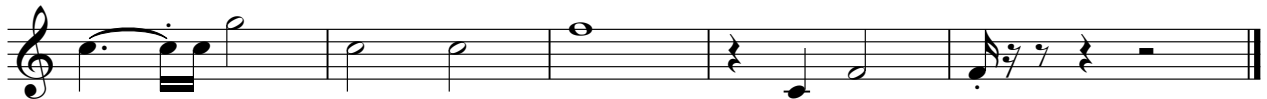

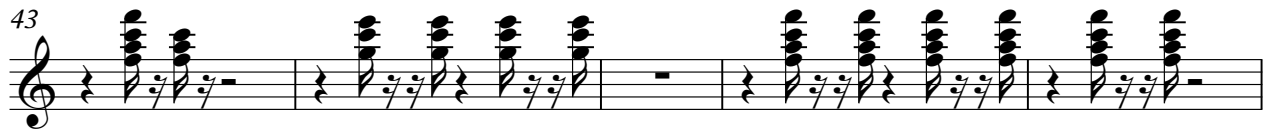

TB220

5

3

72

Randy Travis - On The Other Hand

♩ = 101,000069

3

9

15

21

26

31

36

42

48

54

V.S.

59

64

69

♩ = 101,000069

4 8 6

22

29

35

38 16

59

66

70

♩ = 101,000069

18 14 3

35 39 43 47 51 58 65 70
