

Ray Charles - Hit The Road Jack

♩ = 170,000565
drum mix

drum mix

bass

sax 1

sax 2

el guit1

el guit2

lead voc

backs

sax 3

organ

el guit3

2

6

drum mix

bass

sax 1

sax 2

el guit1

el guit2

lead voc

9

drum mix

bass

sax 1

sax 2

el guit1

el guit2

lead voc

12

drum mix

bass

sax 1

sax 2

el guit1

el guit2

lead voc

backs

15

drum mix

bass

sax 1

sax 2

el guit1

el guit2

lead voc

18

drum mix

bass

sax 1

sax 2

el guit1

el guit2

lead voc

21

drum mix

bass

sax 1

sax 2

el guit1

el guit2

lead voc

backs

24

drum mix

bass

backs

28

drum mix

bass

sax 1

sax 2

lead voc

backs

sax 3

31

drum mix

bass

sax 1

sax 2

el guit1

el guit2

lead voc

34

drum mix

bass

sax 1

sax 2

el guit1

el guit2

lead voc

37

drum mix

bass

sax 1

sax 2

el guit1

el guit2

lead voc

backs

40

drum mix

bass

el guit1

el guit2

lead voc

43

drum mix

bass

sax 1

sax 2

el guit1

el guit2

lead voc

46

drum mix

bass

sax 1

sax 2

el guit1

el guit2

backs

organ

50

drum mix

bass

lead voc

backs

organ

54

drum mix

bass

sax 1

sax 2

el guit2

lead voc

backs

sax 3

organ

58

drum mix

bass

sax 1

sax 2

el guit1

el guit2

lead voc

backs

61

drum mix

bass

el guit1

el guit2

lead voc

el guit3

63

drum mix

bass

sax 1

sax 2

el guit1

el guit2

lead voc

el guit3

66

drum mix

bass

sax 1

sax 2

el guit1

el guit2

69

drum mix

bass

sax 1

sax 2

el guit1

el guit2

72

drum mix

bass

sax 1

sax 2

el guit1

el guit2

74

drum mix

bass

sax 1

sax 2

el guit2

77

drum mix

bass

sax 1

sax 2

el guit2

82

drum mix

bass

el guit1

el guit2

86

drum mix

bass

sax 1

sax 2

el guit1

el guit2

sax 3

89

drum mix

bass

sax 1

sax 2

el guit1

el guit2

lead voc

el guit3

92

drum mix

bass

el guit1

el guit2

lead voc

el guit3

95

drum mix

bass

sax 1

sax 2

el guit1

el guit2

lead voc

backs

el guit3

drum mix

bass

sax 1

sax 2

el guit1

el guit2

lead voc

backs

el guit3

drum mix

bass

el guit1

el guit2

lead voc

el guit3

103

drum mix

bass

sax 1

sax 2

el guit1

el guit2

lead voc

el guit3

106

drum mix

bass

sax 1

sax 2

el guit1

el guit2

lead voc

organ

109

drum mix

bass

sax 1

sax 2

el guit1

el guit2

lead voc

organ

112

drum mix

bass

sax 1

sax 2

el guit1

el guit2

lead voc

organ

115

drum mix

bass

sax 1

sax 2

el guit1

el guit2

lead voc

sax 3

organ

drum mix

bass

sax 1

sax 2

el guit1

el guit2

lead voc

sax 3

organ

121

drum mix

bass

sax 1

sax 2

el guit1

el guit2

lead voc

sax 3

organ

drum mix

bass

sax 1

sax 2

el guit1

el guit2

lead voc

sax 3

organ

- **bass**: A bass line in treble clef with a mix of eighth and sixteenth notes, including some beamed eighth notes.
- **sax 1** and **sax 2**: Two saxophone parts, both in treble clef. Sax 1 has a few notes in the second measure, while Sax 2 has a few notes in the second measure.
- **el guit1**: An electric guitar part in treble clef with a complex, rhythmic pattern of eighth and sixteenth notes.
- **el guit2**: A second electric guitar part in treble clef, primarily consisting of chords and chordal textures.
- **lead voc**: A lead vocal line in treble clef with a few notes in the second and third measures.
- **sax 3**: A third saxophone part in treble clef with a melodic line of eighth and sixteenth notes.
- **organ**: An organ part in treble clef with a long, sustained note in the first measure and a similar note in the third measure, connected by a slur.

126

drum mix

bass

sax 1

sax 2

el guit1

el guit2

lead voc

sax 3

organ

129

drum mix

bass

sax 1

sax 2

el guit1

el guit2

lead voc

organ

Ray Charles - Hit The Road Jack

drum mix

♩ = 170,000565
drum mix

Measures 1-5 of the drum mix.

Measures 6-10 of the drum mix.

Measures 11-15 of the drum mix.

Measures 16-20 of the drum mix.

Measures 21-25 of the drum mix.

Measures 26-29 of the drum mix.

Measures 30-34 of the drum mix.

Measures 35-39 of the drum mix.

Measures 40-44 of the drum mix.

Measures 45-49 of the drum mix.

V.S.

50

55

60

65

70

74

78

83

88

92

97

102

106

110

115

120

124

128

Ray Charles - I

Ray Charles - Hit The Road Jack

bass

♩ = 170,000565
bass

Ray Charles - Hit The Road Jack

8

14

20

26

31

37

42

48

53

V.S.

114

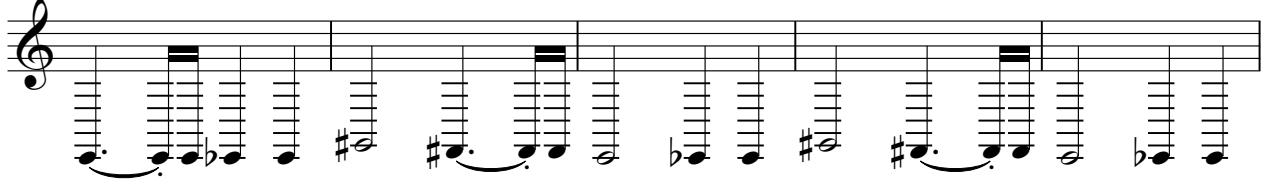

119

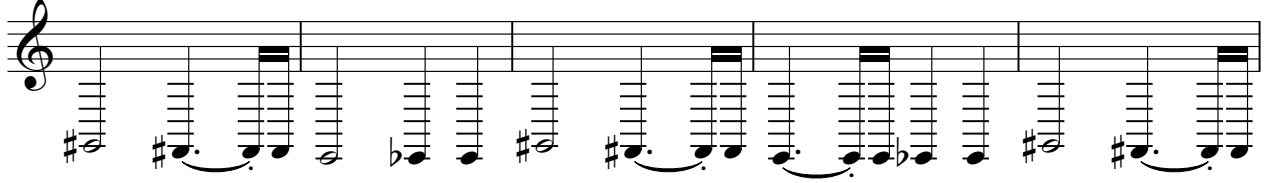

124

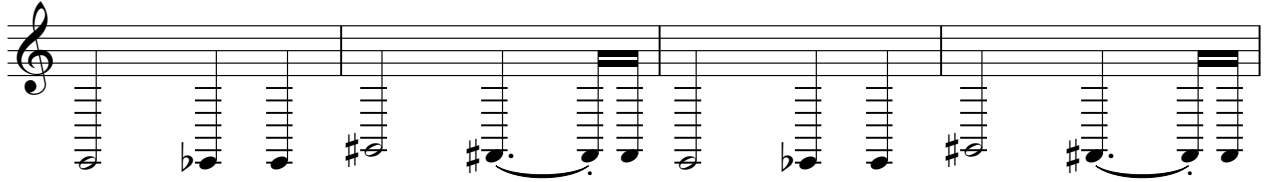

128

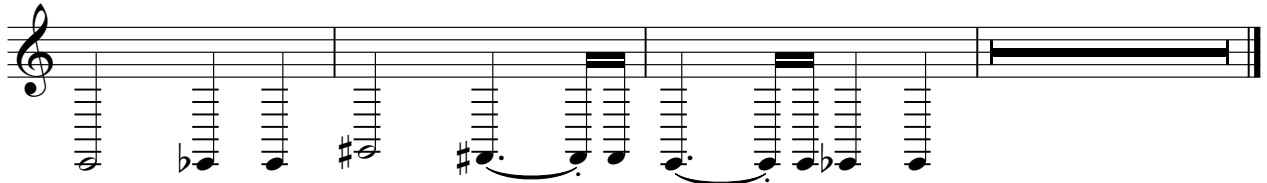

Ray Charles - Hit

Ray Charles - Hit The Road Jack

sax 1

♩ = 170,000565
sax 1

Ray Charles - Hit The Road Jack

1 2 3 4 5 6 7

8

Ray Charles - Hit The Road Jack

8 9 10 11 12 13 14 15

16

Ray Charles - Hit The Road Jack

16 17 18 19 20 21 22 23 24 25 26 27

28

Ray Charles - Hit The Road Jack

28 29 30 31 32 33 34 35

36

Ray Charles - Hit The Road Jack

36 37 38 39 40 41 42 43

44

Ray Charles - Hit The Road Jack

44 45 46 47 48 49 50 51 52 53 54 55 56

57

Ray Charles - Hit

57 58 59 60 61 62 63 64

63

68

72

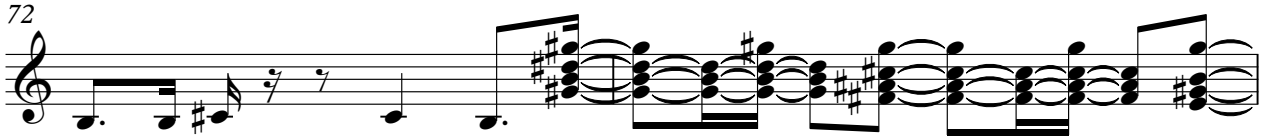

74 Ray Charles - Hit T

88 Ray Charles - Hit The Road J

96 Ray Charles - Hit The Road J

104 Ray Charles - Hit The Road J

112 Ray Charles - Hit The Road J

120 Ray Charles - H

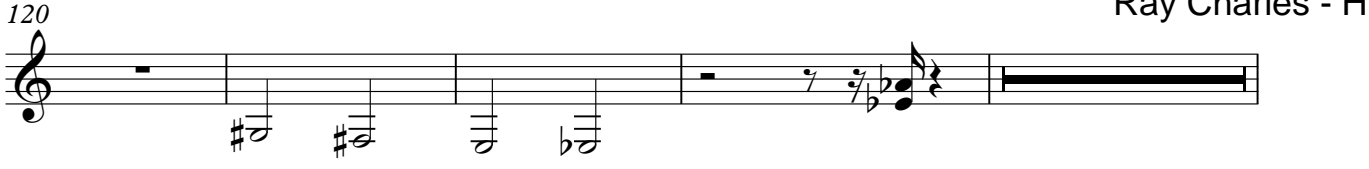

127 Ray Charles - H

Ray Charles - Hit The Road Jack

sax 2

♩ = 170,000565
sax 2

Ray Charles - Hit The Road Jack

8

Ray Charles - Hit The Road Jack

16

Ray Charles - Hit The Road Jack

Ray Charles - Hit The Road Jack

28

Ray Charles - Hit The Road Jack

Ray Charles - Hit The Road Jack

36

Ray Charles - Hit The Road Jack

44

Ray Charles - Hit The Road Jack

57

Ray Charles - Hit The Road Jack

63

68

72

76 Ray Charles - Hit The Road Jack Ray Charles - Hit The Road J

92 Ray Charles - Hit The Road Jack

100 Ray Charles - Hit The Road Jack

108 Ray Charles - Hit The Road Jack

116 Ray Charles - Hit The Road Jack

124 Ray Charles - Hit The Road Jack Ray Charles - |

Ray Charles - Hit The Road Jack

el guit1

$\text{♩} = 170,000 \frac{565}{1000000}$
el guit1 Ray Charles - Hit The Road Jack

10

14

18

22 Ray Charles - Hit The Road Jack

33

37

41

44 Ray Charles - Hit

59

63

67

71

Ray Charles - Hit The Road Jack

84

88

92

96

100

104

108

112

116

120

124

128

Ray Charles - I

el guit2

Ray Charles - Hit The Road Jack

♩ = 170,000565
el guit2

Ray Charles - Hit The Road Jack

11

16

21

Ray Charles - Hit The Road Jack

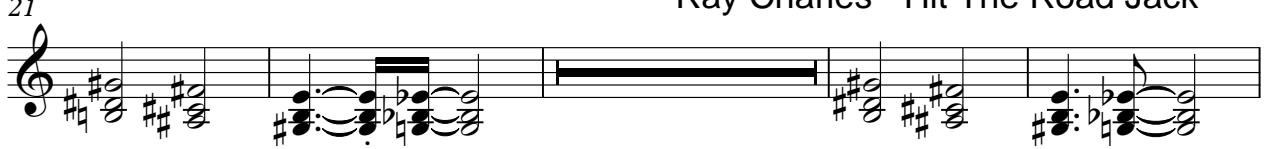

33

38

43

Ray Charles - Hit The Road Jack

57

62

67

72

Ray Charles - Hit The Road Jack

76

86

91

96

101

106

111

116

121

126

129

Ray Charles - Hit Th

Ray Charles - Hit The Road Jack

lead voc

♩ = 170,000565
lead voc

Ray Charles - Hit The Road Jack

10

15

20 Ray Charles - Hit The Road Jack

32

37

42 Ray Charles - I

50

53 Ray Charles - Hit TI

58

Ray Charles - Hit The

63

90

95

100

105

110

115

120

125

lead voc

Ray Charles - Hit Tr³

129

Ray Charles - Hit The Road Jack

backs

♩ = 170,000565
backs

Ray Charles - Hit The Road Jack

Ray Charles - Hi

22

26

30

Ray Charles - Hit The Road Jack

39

Ray Charles - Hit The Road Jack

49

Ray Charles - Hit The Road Jack

56

Ray Charles - Hit Th

97

Ray Charles - Hit The Ro:

sax 3

Ray Charles - Hit The Road Jack

♩ = 170,000565
sax 3

Ray Charles - Hit The Road Jack Ray Charles - Hit The Road Jack

57

Ray Charles - Hit The Road Jack Ray Charles - Hit The

116

121

125

Ray Charles - Hit Th

organ

Ray Charles - Hit The Road Jack

♩ = 170,000565
organ

Ray Charles - Hit The Road Jack

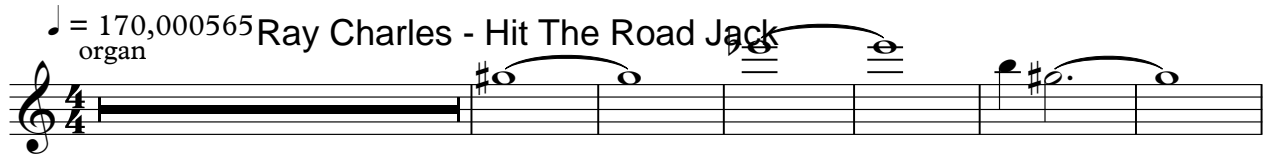

53

Ray Charles - Hit The Road Jack

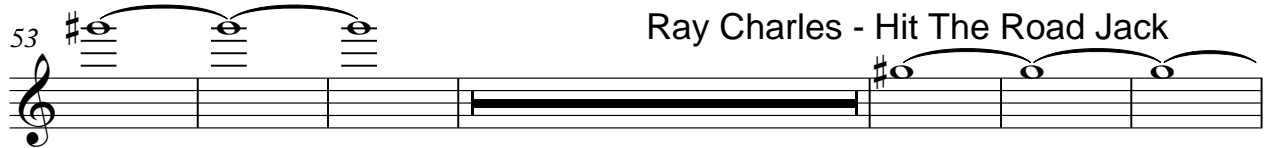

110

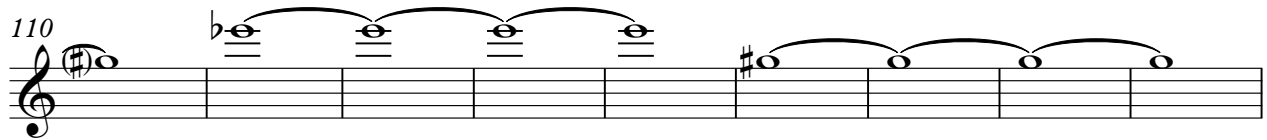

119

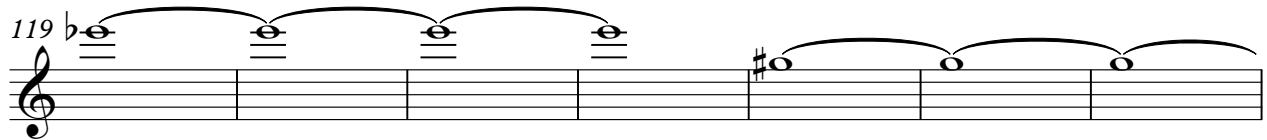

126

Ray Charles - Hit

