

Ray Charles - Seven Spanish Angels

00:00:03:00
1.1,00
SEVEN SPANISH ANGELS

♩ = 94,999992

♩ = 94,999992

5

Trumpet

Drums

Guitar

Guitar

Bass

Piano

Strings

7

Trumpet

Drums

Guitar

Guitar

Bass

Piano

Strings

9

Trumpet

Drums

Guitar

Guitar

Bass

Piano

Strings

11

Trumpet

Drums

Guitar

Guitar

Bass

Piano

Strings

13

Trumpet

Drums

Guitar

Guitar

Bass

Piano

Strings

15

Trumpet
Drums
Guitar
Guitar
Bass
Piano
Strings

17

Trumpet
Drums
Guitar
Guitar
Bass
Piano
Strings

19

Trumpet

Drums

Guitar

Guitar

Bass

Piano

Strings

22

Trumpet

Drums

Guitar

Guitar

Bass

Piano

25

Trumpet

Drums

Guitar

Guitar

Bass

Piano

28

Trumpet

Drums

Guitar

Guitar

Bass

Piano

31

Trumpet
Drums
Guitar
Guitar
Bass
Piano

34

Trumpet
Drums
Guitar
Guitar
Bass
Piano

36

Trumpet

Drums

Guitar

Guitar

Bass

Piano

Strings

38

Trumpet

Drums

Guitar

Guitar

Bass

Piano

Strings

40

Trumpet

Drums

Guitar

Guitar

Bass

Piano

Strings

42

Trumpet
Drums
Guitar
Guitar
Bass
Piano
Strings

44

Trumpet
Drums
Guitar
Guitar
Bass
Piano
Strings

46

Trumpet

Drums

Guitar

Guitar

Bass

Piano

Strings

48

Trumpet

Drums

Guitar

Guitar

Bass

Piano

Strings

50

Trumpet

Drums

Guitar

Guitar

Bass

Piano

Strings

52

Trumpet

Drums

Guitar

Guitar

Bass

Piano

Strings

55

Trumpet

Drums

Guitar

Guitar

Bass

Piano

Strings

57

Trumpet

Drums

Guitar

Guitar

Bass

Piano

Strings

59

Trumpet

Drums

Guitar

Guitar

Bass

Piano

Strings

62

Trumpet

Drums

Guitar

Guitar

Bass

Piano

Strings

3

3

65

Trumpet
Drums
Guitar
Guitar
Bass
Piano
Strings

68

Trumpet
Drums
Guitar
Guitar
Bass
Piano

71

Trumpet
Drums
Guitar
Guitar
Bass
Piano

74

Trumpet
Drums
Guitar
Guitar
Bass
Piano

77

79

81

Trumpet
Drums
Guitar
Guitar
Bass
Piano

83

Trumpet
Drums
Guitar
Guitar
Bass
Piano
Strings

85

Trumpet

Drums

Guitar

Guitar

Bass

Piano

Strings

87

Trumpet

Drums

Guitar

Guitar

Bass

Piano

Strings

91

Trumpet

Drums

Guitar

Guitar

Bass

Piano

Strings

93

Trumpet

Drums

Guitar

Guitar

Bass

Piano

Strings

95

Trumpet

Drums

Guitar

Guitar

Bass

Piano

Strings

97

Trumpet

Drums

Guitar

Guitar

Bass

Piano

Strings

100

Trumpet

Drums

Guitar

Guitar

Bass

Piano

Strings

3

3

102

Trumpet
Drums
Guitar
Guitar
Bass
Piano
Strings

103

Trumpet
Drums
Guitar
Guitar
Bass
Piano
Strings

Ray Charles - Seven Spanish Angels

Trumpet

♩ = 94,999992

4

10

15

21

25

30

37

42

46

49

3

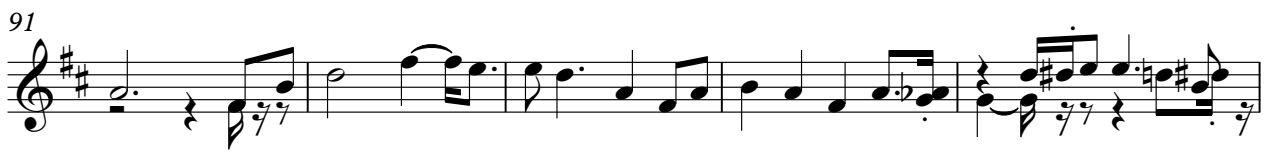
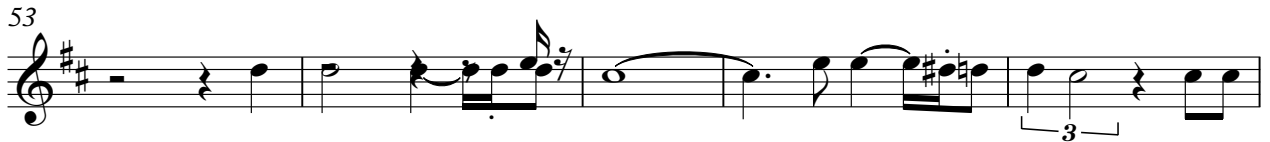

Trumpet

96

3

101

3

Ray Charles - Seven Spanish Angels

Drums

♩ = 94,999992

6

9

12

15

18

21

25

29

33

V.S.

36

36

39

39

42

42

45

45

48

48

51

51

54

54

57

57

60

60

63

63

66

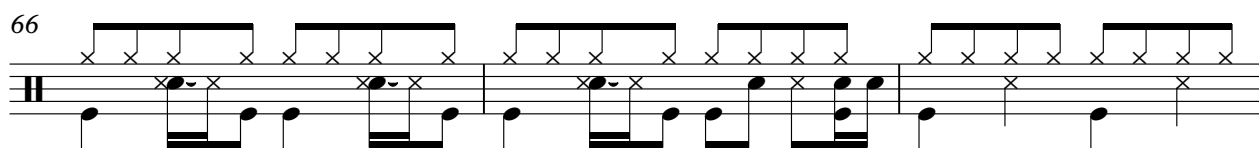

69

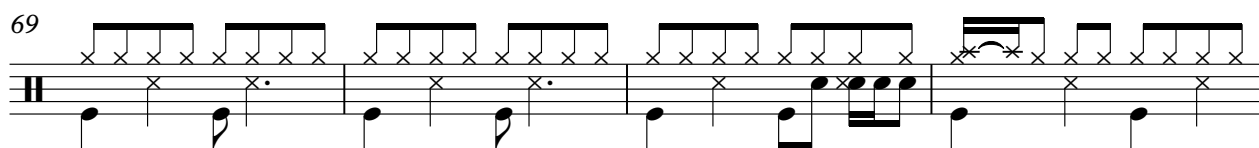

73

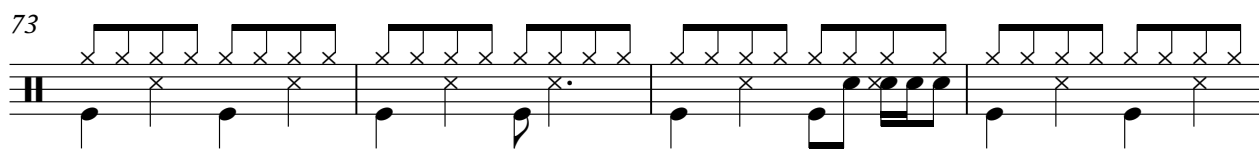

77

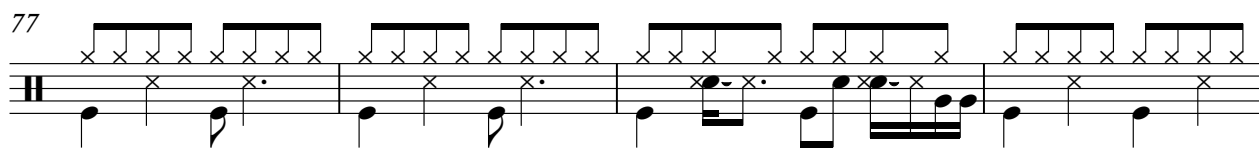

81

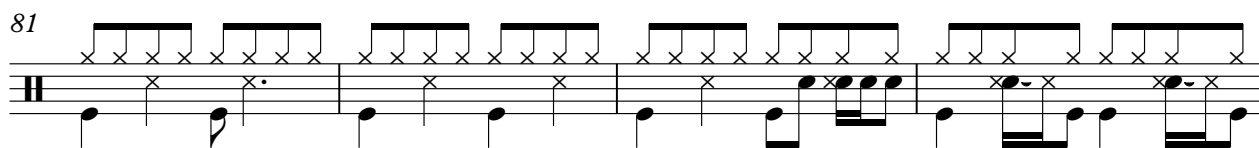

85

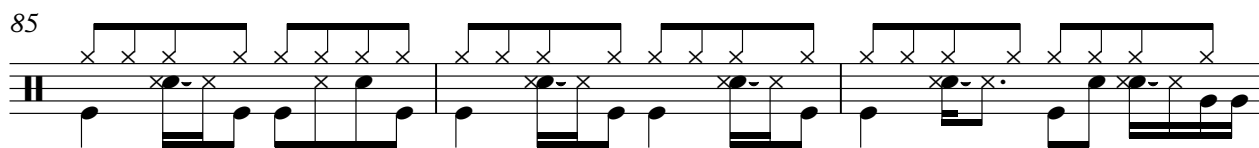

88

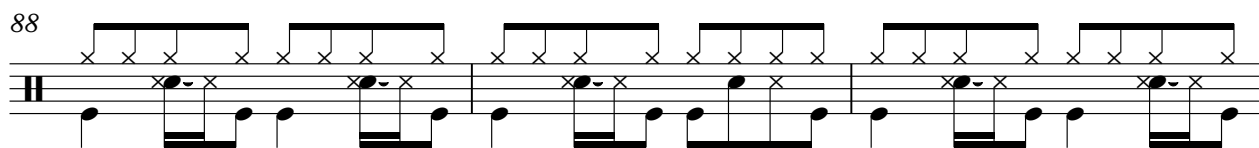

91

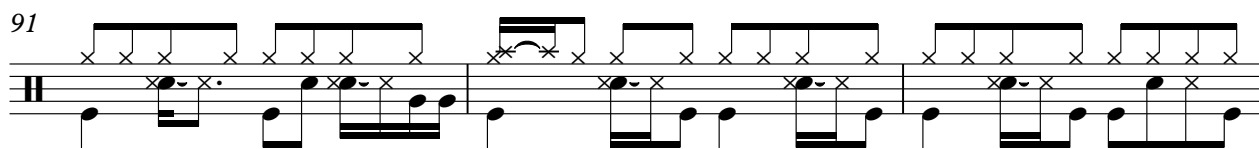

94

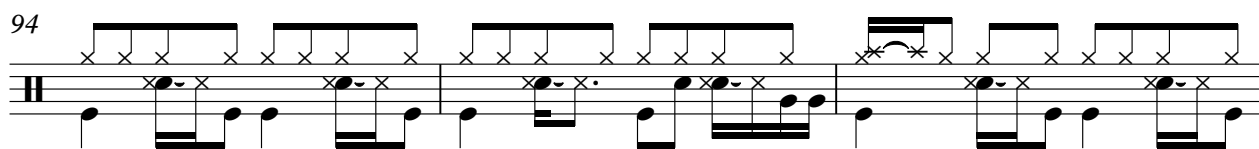

97

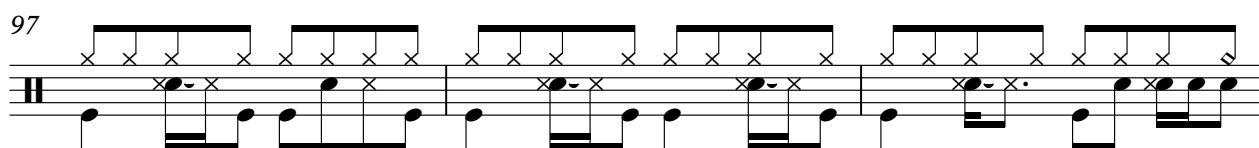

V.S.

4

Drums

100

102

Ray Charles - Seven Spanish Angels

Guitar

♩ = 94,999992

3

7

10

14

17

20

23

26

30

33

V.S.

36

39

42

45

48

51

54

57

60

64

67

70

73

77

81

84

87

90

92

95

V.S.

4

Guitar

98

101

103

Ray Charles - Seven Spanish Angels

Guitar

♩ = 94,999992

2

6

9

12

16

20

25

30

34

37

V.S.

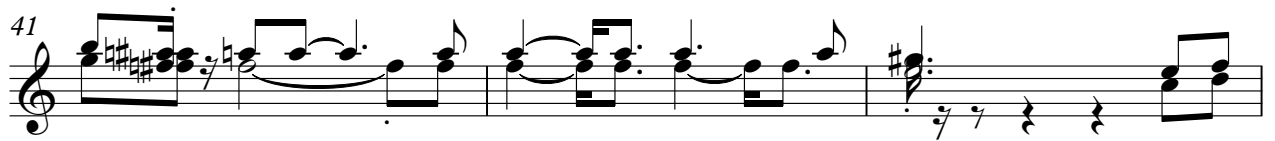

78

82

86

89

92

95

98

102

Ray Charles - Seven Spanish Angels

Bass

♩ = 94,999992

V.S.

61

67

73

79

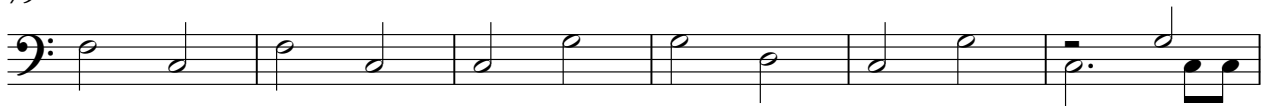

85

91

97

101

Ray Charles - Seven Spanish Angels

Piano

♩ = 94,999992

V.S.

36

41

46

51

56

61

66

72

79

85

89

94

4

Piano

100

102

Ray Charles - Seven Spanish Angels

Strings

♩ = 94,999992

3

12

20

16

43

52

61

16

84

93

100