

Reba McEntire - Is There Life Out There

♩ = 89,999954

High Hat

Bass Drum

Ride Cymbal

Rim Shot

Guitar

Mute Guitar

Bass

Piano

♩ = 89,999954

4

High Hat

Bass Drum

Ride Cymbal

Rim Shot

Guitar

Mute Guitar

Bass

Vocals

Vocals

Piano

3

6

High Hat

Bass Drum

Rim Shot

Guitar

Mute Guitar

Bass

Vocals

Vocals

9

High Hat

Bass Drum

Ride Cymbal

Rim Shot

Guitar

Mute Guitar

Bass

Vocals

Vocals

12

High Hat

Bass Drum

Ride Cymbal

Rim Shot

Guitar

Mute Guitar

Bass

Vocals

Vocals

14

17

High Hat

Bass Drum

Snare

Guitar

Ban.

Shamisen

Bass

Vocals

Vocals

Piano

19

High Hat

Bass Drum

Snare

Crash Cymbal

Guitar

Ban.

Shamisen

Bass

Vocals

Vocals

Piano

22

High Hat

Bass Drum

Ride Cymbal

Snare

Crash Cymbal

Guitar

Ban.

Shamisen

Bass

Vocals

Vocals

Piano

24

26

High Hat

Bass Drum

Ride Cymbal

Rim Shot

Guitar

Mute Guitar

Bass

Vocals

Vocals

Piano

28

High Hat

Bass Drum

Rim Shot

Guitar

Mute Guitar

Bass

Vocals

Vocals

Piano

30

The musical score is divided into two systems. The first system includes:

The second system includes:

- Guitar:** A melodic line with a long sustain.
- Mute Guitar:** A rhythmic accompaniment.
- Bass:** A bass line with a long sustain.
- Vocals (top):** A vocal line with lyrics.
- Vocals (bottom):** A second vocal line with lyrics.
- Piano:** A piano accompaniment with a long sustain.

32

The musical score is divided into two systems. The first system includes:

The second system includes:

- Guitar:** A melodic line with long slurs.
- Mute Guitar:** A rhythmic line with slurs.
- Bass:** A melodic line with long slurs.
- Vocals (top):** A melodic line with slurs.
- Vocals (bottom):** A melodic line with slurs.

34

The musical score is divided into two systems. The first system includes:

- Rim Shot:** A series of vertical lines with 'x' marks, indicating rim shots on a specific beat.

The second system includes:

36

39

High Hat

Bass Drum

Snare

Guitar

Ban.

Shamisen

Bass

Vocals

Vocals

Piano

41

44

High Hat

Bass Drum

Ride Cymbal

Snare

Crash Cymbal

Guitar

Ban.

Shamisen

Bass

Vocals

Vocals

Piano

46

High Hat

Bass Drum

Ride Cymbal

Toms

Snare

Guitar

Ban.

Shamisen

Bass

Vocals

Vocals

Piano

Detailed description of the musical score: The score is for measures 46 and 47. The High Hat part consists of a steady eighth-note pattern with 'x' marks above the notes. The Bass Drum has a pattern of quarter notes in the first measure, followed by a half note in the second. The Ride Cymbal has a quarter note in the first measure, followed by quarter notes with 'x' marks in the second. The Toms have a quarter note in the first measure, followed by a quarter note and an eighth-note pair in the second. The Snare has a quarter note in the first measure, followed by quarter notes in the second. The Guitar part features a series of chords and single notes in the first measure, followed by a similar pattern in the second. The Banjo part has a quarter note in the first measure, followed by a quarter note in the second. The Shamisen part has a quarter note in the first measure, followed by a quarter note in the second. The Bass part has a quarter note in the first measure, followed by a series of eighth notes in the second. The two Vocals staves have a quarter note in the first measure, followed by a quarter note in the second. The Piano part has a series of chords and single notes in the first measure, followed by a similar pattern in the second.

48

Bass Drum

Ride Cymbal

Crash Cymbal

Guitar

Mute Guitar

Bass

Vocals

Vocals

Piano

51

Bass Drum

Ride Cymbal

Toms

Crash Cymbal

Guitar

Mute Guitar

Bass

Vocals

Vocals

Piano

54

57

59

High Hat

Bass Drum

Snare

Crash Cymbal

Guitar

Ban.

Shamisen

Bass

Vocals

Vocals

Piano

Detailed description of the musical score: The score is for measures 59, 60, and 61. The key signature is one sharp (F#). The percussion section (High Hat, Bass Drum, Snare, Crash Cymbal) is in 4/4 time. The High Hat plays a steady eighth-note pattern. The Bass Drum and Snare play a syncopated pattern. The Crash Cymbal has a single hit in measure 61. The Guitar, Shamisen, and Bass play a melodic line with a mix of eighth and sixteenth notes. The Banjo part includes a guitar-style tab with fret numbers (0, 2, 4, 5, 7) and a 2/4 time signature. The two vocal lines and the Piano part play a melodic line with a mix of eighth and sixteenth notes.

62

High Hat

Bass Drum

Snare

Guitar

Ban.

Shamisen

Bass

Vocals

Vocals

Piano

64

The musical score is divided into two systems. The first system includes:

- Crash Cymbal:** A single cymbal crash symbol.
- Ban.:** Fingerings for the banjo, showing fret numbers (0, 4, 7) and string numbers (2, 5).

The second system includes:

66

The musical score is divided into two systems. The first system includes:

- Ride Cymbal:** Features a series of 'x' marks representing hits.

The second system includes:

- Guitar:** Features a melodic line with a double bar line and a sharp sign.
- Mute Guitar:** Features a melodic line with a '7' indicating a fret.
- Ban. (Banjo):** Shows a fretboard diagram with numbers 0, 4, 7, 4, 4, 4, 4, 4, 4, 4, 0, 2, 5.
- Shamisen:** Features a melodic line with a double bar line and a sharp sign.
- Bass:** Shows a melodic line with a double bar line and a sharp sign.
- Vocals (two staves):** Shows a melodic line with a double bar line and a sharp sign.
- Piano:** Shows a melodic line with a double bar line and a sharp sign.

68

70

Reba McEntire - Is There Life Out There

High Hat

♩ = 89,999954

4/4

5

9

13

17

21

25

29

32

35

V.S.

2

High Hat

39

43

47

58

62

66

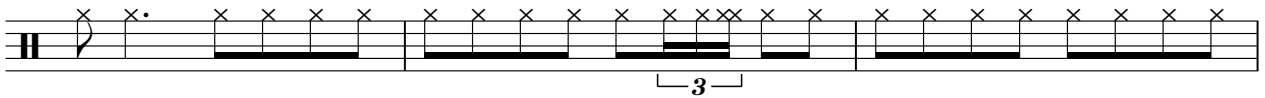

69

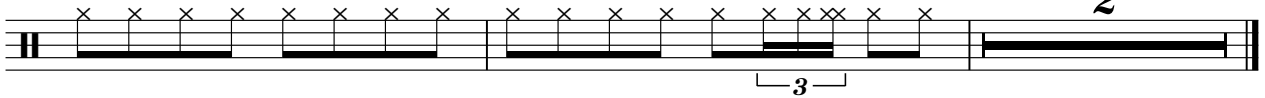

Reba McEntire - Is There Life Out There

Bass Drum

♩ = 89,999954

7

13

18

22

27

32

38

42

45

2

Bass Drum

48

56

61

65

68

Ride Cymbal

Reba McEntire - Is There Life Out There

♩ = 89,999954

9

16

27

45

51

57

67

Reba McEntire - Is There Life Out There

Toms

♩ = 89,999954

14 20

37 8 5

53

57 9 6

Reba McEntire - Is There Life Out There

Snare

♩ = 89,999954

14

19

37

43

54

60

64

Crash Cymbal

Reba McEntire - Is There Life Out There

♩ = 89,999954

15

4/4

24

14

46

2

4

2

2/4

4/4

58

3

2

65

4

Rim Shot

Reba McEntire - Is There Life Out There

♩ = 89,999954

7

13

28

34

67

Reba McEntire - Is There Life Out There

Guitar

♩ = 89,999954

5

11

17

21

25

30

37

41

45

V.S.

51

57

61

65

69

Reba McEntire - Is There Life Out There

Mute Guitar

♩ = 89,999954

6

10

14 **9**

26

30

34 **11**

48

52 **12**

68 **2**

♩ = 89,999954

15

19

23

13

39

43

47

7

2

59

63

66

5

Reba McEntire - Is There Life Out There

Bass

♩ = 89,999954

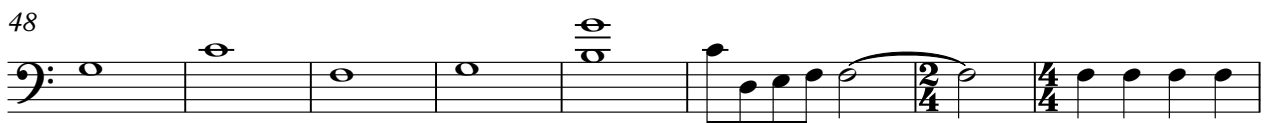

V.S.

2

Bass

56

60

64

67

Reba McEntire - Is There Life Out There

Vocals

♩ = 89,999954

4

8

12

16

20

23

2

27

31

35

39

43

47

51

56

60

64

67

Reba McEntire - Is There Life Out There

Vocals

♩ = 89,999954

4

8

12

16

20

24

2

30

34

38

42

V.S.

46

51

56

60

64

67

Reba McEntire - Is There Life Out There

Piano

♩ = 89,999954

5

9

17

3

21

25

29

37

3

41

45

51

2/4 4/4

V.S.

58

62

66

69

