

# Babyface - Another Sad Love Song

♩ = 99,000099

Synth Bass/2Bender

E.Piano

Synth Line

Strings

Merged Roland Drums

Shaker

Merged Roland Drums

5

Merged Roland Drums

Kick

Open HH

Shaker

Hi Tom

Mid Tom

Tambourine

Hi Conga

Lo Conga

Mute Triangle

Open Triangle

Clave

7

Synth Bass/2Bender

E.Piano

Strings

Merged Roland Drums

Kick

Snare

Closed HH

Open HH

Crash

Shaker

Hi Tom

Mid Tom

Low Tom

Tambourine

Hi Conga

Lo Conga

Mute Triangle

Open Triangle

Clave

11

Synth Bass/2Bender

E.Piano

Strings

Merged Roland Drums

Kick

Snare

Closed HH

Open HH

Shaker

Hi Tom

Mid Tom

Low Tom

Tambourine

Hi Conga

Lo Conga

Mute Triangle

Open Triangle

Clave

Synth Bass/2Bender

E.Piano

Synth Line

Strings

Merged Roland Drums

Kick

Snare

Closed HH

Open HH

Crash

Shaker

Hi Tom

Mid Tom

Low Tom

Tambourine

Hi Conga

Lo Conga

Mute Triangle

Open Triangle

Clave

Synth Bass/2Bender

E.Piano

Synth Line

Strings

Merged Roland Drums

Kick

Snare

Closed HH

Open HH

Shaker

Hi Tom

Mid Tom

Low Tom

Tambourine

Hi Conga

Lo Conga

Mute Triangle

Open Triangle

Clave

Synth Bass/2Bender

E.Piano

Synth Line

Strings

Merged Roland Drums

Kick

Snare

Closed HH

Open HH

Shaker

Hi Tom

Mid Tom

Low Tom

Tambourine

Hi Conga

Lo Conga

Mute Triangle

Open Triangle

Clave

Synth Bass/2Bender

E.Piano

Synth Line

Strings

Merged Roland Drums

Kick

Snare

Closed HH

Open HH

Shaker

Hi Tom

Mid Tom

Low Tom

Tambourine

Hi Conga

Lo Conga

Mute Triangle

Open Triangle

Clave

23

Synth Bass/2Bender

E.Piano

Merged Roland Drums

Kick

Snare

Closed HH

Open HH

Shaker

Hi Tom

Mid Tom

Low Tom

Tambourine

Hi Conga

Lo Conga

Mute Triangle

Open Triangle

Clave

Synth Bass/2Bender

E.Piano

Merged Roland Drums

Kick

Snare

Closed HH

Open HH

Shaker

Hi Tom

Mid Tom

Low Tom

Tambourine

Hi Conga

Lo Conga

Mute Triangle

Open Triangle

Clave

27

Synth Bass/2Bender

E.Piano

Merged Roland Drums

Kick

Snare

Closed HH

Open HH

Shaker

Hi Tom

Mid Tom

Low Tom

Tambourine

Hi Conga

Lo Conga

Mute Triangle

Open Triangle

Clave

Synth Bass/2Bender

E.Piano

Merged Roland Drums

Kick

Snare

Closed HH

Open HH

Shaker

Hi Tom

Mid Tom

Low Tom

Tambourine

Hi Conga

Lo Conga

Mute Triangle

Open Triangle

Clave

31

Synth Bass/2Bender

E.Piano

Merged Roland Drums

Kick

Snare

Closed HH

Open HH

Shaker

Hi Tom

Mid Tom

Low Tom

Tambourine

Hi Conga

Lo Conga

Mute Triangle

Open Triangle

Clave

Synth Bass/2Bender

E.Piano

Merged Roland Drums

Kick

Snare

Closed HH

Open HH

Shaker

Hi Tom

Mid Tom

Low Tom

Tambourine

Hi Conga

Lo Conga

Mute Triangle

Open Triangle

Clave

35

Synth Bass/2Bender

E.Piano

Merged Roland Drums

Kick

Snare

Closed HH

Open HH

Shaker

Hi Tom

Mid Tom

Low Tom

Tambourine

Hi Conga

Lo Conga

Mute Triangle

Open Triangle

Clave

Synth Bass/2Bender

E.Piano

Merged Roland Drums

Kick

Snare

Closed HH

Open HH

Shaker

Hi Tom

Mid Tom

Tambourine

Hi Conga

Lo Conga

Mute Triangle

Clave

38

Synth Bass/2Bender

E.Piano

Merged Roland Drums

Kick

Snare

Closed HH

Open HH

Shaker

Hi Tom

Mid Tom

Low Tom

Floor Tom

Tambourine

Hi Conga

Lo Conga

Mute Triangle

Open Triangle

Clave

Synth Bass/2Bender

E.Piano

Synth Line

Strings

Merged Roland Drums

Kick

Snare

Closed HH

Open HH

Crash

Shaker

Hi Tom

Mid Tom

Low Tom

Tambourine

Hi Conga

Lo Conga

Mute Triangle

Open Triangle

Clave

41

Synth Bass/2Bender

E.Piano

Synth Line

Strings

Merged Roland Drums

Kick

Snare

Closed HH

Open HH

Shaker

Hi Tom

Mid Tom

Low Tom

Tambourine

Hi Conga

Lo Conga

Mute Triangle

Open Triangle

Clave

Synth Bass/2Bender

E.Piano

Synth Line

Strings

Merged Roland Drums

Kick

Snare

Closed HH

Open HH

Crash

Shaker

Hi Tom

Mid Tom

Low Tom

Tambourine

Hi Conga

Lo Conga

Mute Triangle

Open Triangle

Clave

E.Piano

Synth Line

Strings

Merged Roland Drums

Kick

Snare

Claps

Shaker

Hi Tom

Mid Tom

Low Tom

Tambourine

Hi Conga

Lo Conga

Synth Bass/2Bender

E.Piano

Strings

Merged Roland Drums

Kick

Snare

Closed HH

Open HH

Shaker

Hi Tom

Mid Tom

Low Tom

Tambourine

Hi Conga

Lo Conga

Mute Triangle

Open Triangle

Clave

Synth Bass/2Bender

E.Piano

Strings

Merged Roland Drums

Kick

Snare

Closed HH

Open HH

Shaker

Hi Tom

Mid Tom

Low Tom

Tambourine

Hi Conga

Lo Conga

Mute Triangle

Open Triangle

Clave

Synth Bass/2Bender

E.Piano

Strings

Merged Roland Drums

Kick

Snare

Closed HH

Open HH

Shaker

Hi Tom

Mid Tom

Low Tom

Tambourine

Hi Conga

Lo Conga

Mute Triangle

Open Triangle

Clave

Synth Bass/2Bender

E.Piano

Strings

Merged Roland Drums

Kick

Snare

Closed HH

Open HH

Shaker

Hi Tom

Mid Tom

Low Tom

Tambourine

Hi Conga

Lo Conga

Mute Triangle

Open Triangle

Clave

61

Synth Bass/2Bender

E.Piano

Strings

Merged Roland Drums

Kick

Snare

Closed HH

Open HH

Crash

Shaker

Hi Tom

Mid Tom

Low Tom

Tambourine

Hi Conga

Lo Conga

Mute Triangle

Open Triangle

Clave

Synth Bass/2Bender

E.Piano

Strings

Merged Roland Drums

Kick

Snare

Closed HH

Open HH

Shaker

Hi Tom

Mid Tom

Tambourine

Hi Conga

Lo Conga

Mute Triangle

Clave

64

Synth Bass/2Bender

E.Piano

Strings

Merged Roland Drums

Kick

Snare

Closed HH

Open HH

Shaker

Hi Tom

Mid Tom

Low Tom

Floor Tom

Tambourine

Hi Conga

Lo Conga

Mute Triangle

Open Triangle

Clave

Synth Bass/2Bender

E.Piano

Synth Line

Strings

Merged Roland Drums

Kick

Snare

Closed HH

Open HH

Crash

Shaker

Hi Tom

Mid Tom

Low Tom

Tambourine

Hi Conga

Lo Conga

Mute Triangle

Open Triangle

Clave

67

Synth Bass/2Bender

E.Piano

Synth Line

Strings

Merged Roland Drums

Kick

Snare

Closed HH

Open HH

Shaker

Hi Tom

Mid Tom

Low Tom

Tambourine

Hi Conga

Lo Conga

Mute Triangle

Open Triangle

Clave

Synth Bass/2Bender

E.Piano

Synth Line

Strings

Merged Roland Drums

Kick

Snare

Closed HH

Open HH

Crash

Shaker

Hi Tom

Mid Tom

Low Tom

Tambourine

Hi Conga

Lo Conga

Mute Triangle

Open Triangle

Clave

Synth Bass/2Bender

E.Piano

Synth Line

Strings

Merged Roland Drums

Kick

Snare

Closed HH

Open HH

Crash

Shaker

Hi Tom

Mid Tom

Low Tom

Tambourine

Hi Conga

Lo Conga

Mute Triangle

Open Triangle

Clave

Synth Bass/2Bender

E.Piano

Synth Line

Strings

Merged Roland Drums

Kick

Snare

Closed HH

Open HH

Shaker

Hi Tom

Mid Tom

Low Tom

Tambourine

Hi Conga

Lo Conga

Mute Triangle

Open Triangle

Clave

Synth Bass/2Bender

E.Piano

Synth Line

Strings

Merged Roland Drums

Kick

Snare

Closed HH

Open HH

Crash

Shaker

Hi Tom

Mid Tom

Low Tom

Tambourine

Hi Conga

Lo Conga

Mute Triangle

Open Triangle

Clave

79

Synth Bass/2Bender

E.Piano

Synth Line

Strings

Merged Roland Drums

Kick

Snare

Closed HH

Open HH

Shaker

Hi Tom

Mid Tom

Low Tom

Tambourine

Hi Conga

Lo Conga

Mute Triangle

Open Triangle

Clave

Synth Bass/2Bender

E.Piano

Strings

Merged Roland Drums

Kick

Snare

Closed HH

Open HH

Shaker

Hi Tom

Mid Tom

Low Tom

Tambourine

Hi Conga

Lo Conga

Mute Triangle

Open Triangle

Clave

87

Synth Bass/2Bender

E.Piano

Strings

Merged Roland Drums

Kick

Snare

Closed HH

Open HH

Shaker

Hi Tom

Mid Tom

Low Tom

Tambourine

Hi Conga

Lo Conga

Mute Triangle

Clave

Synth Bass/2Bender

E.Piano

Strings

Merged Roland Drums

Kick

Snare

Closed HH

Open HH

Shaker

Hi Tom

Mid Tom

Low Tom

Tambourine

Hi Conga

Lo Conga

90

Synth Bass/2Bender

E.Piano

Synth Line

Strings

Merged Roland Drums

Kick

Snare

Closed HH

Open HH

Crash

Shaker

Hi Tom

Mid Tom

Low Tom

Tambourine

Hi Conga

Lo Conga

Mute Triangle

Open Triangle

Clave

Synth Bass/2Bender

E.Piano

Synth Line

Strings

Merged Roland Drums

Kick

Snare

Closed HH

Open HH

Shaker

Hi Tom

Mid Tom

Low Tom

Tambourine

Hi Conga

Lo Conga

Mute Triangle

Open Triangle

Clave

94

Synth Bass/2Bender

E.Piano

Synth Line

Strings

Merged Roland Drums

Kick

Snare

Closed HH

Open HH

Crash

Shaker

Hi Tom

Mid Tom

Tambourine

Hi Conga

Lo Conga

Mute Triangle

Clave

Synth Bass/2Bender

E.Piano

Synth Line

Strings

Merged Roland Drums

Kick

Snare

Closed HH

Open HH

Shaker

Hi Tom

Mid Tom

Low Tom

Tambourine

Hi Conga

Lo Conga

Mute Triangle

Open Triangle

Clave

96

Synth Bass/2Bender

E.Piano

Synth Line

Strings

Merged Roland Drums

Kick

Snare

Closed HH

Open HH

Shaker

Hi Tom

Mid Tom

Tambourine

Hi Conga

Lo Conga

Mute Triangle

Clave

Synth Bass/2Bender

E.Piano

Synth Line

Strings

Merged Roland Drums

Kick

Snare

Closed HH

Open HH

Crash

Shaker

Hi Tom

Mid Tom

Low Tom

Tambourine

Hi Conga

Lo Conga

Mute Triangle

Open Triangle

Clave

This musical score is for page 99 and includes the following instruments and parts:

- Synth Bass/2Bender
- E.Piano
- Synth Line
- Strings
- Merged Roland Drums
- Kick
- Snare
- Closed HH
- Open HH
- Shaker
- Hi Tom
- Mid Tom
- Low Tom
- Tambourine
- Hi Conga
- Lo Conga
- Mute Triangle
- Open Triangle
- Clave

102

Synth Bass/2Bender

E.Piano

Synth Line

Strings

Merged Roland Drums

Kick

Snare

Closed HH

Open HH

Crash

Shaker

Hi Tom

Mid Tom

Tambourine

Hi Conga

Lo Conga

Mute Triangle

Clave

Synth Bass/2Bender

E.Piano

Synth Line

Strings

Merged Roland Drums

Kick

Snare

Closed HH

Open HH

Shaker

Hi Tom

Mid Tom

Low Tom

Tambourine

Hi Conga

Lo Conga

Mute Triangle

Open Triangle

Clave

104

Synth Bass/2Bender

E.Piano

Synth Line

Strings

Merged Roland Drums

Kick

Snare

Closed HH

Open HH

Shaker

Hi Tom

Mid Tom

Tambourine

Hi Conga

Lo Conga

Mute Triangle

Clave

Synth Bass/2Bender

E.Piano

Synth Line

Strings

Merged Roland Drums

Kick

Snare

Closed HH

Open HH

Crash

Shaker

Hi Tom

Mid Tom

Low Tom

Tambourine

Hi Conga

Lo Conga

Mute Triangle

Open Triangle

Clave

Synth Bass/2Bender

E.Piano

Synth Line

Strings

Merged Roland Drums

Kick

Snare

Closed HH

Open HH

Shaker

Hi Tom

Mid Tom

Low Tom

Tambourine

Hi Conga

Lo Conga

Mute Triangle

Open Triangle

Clave

110

Synth Bass/2Bender

E.Piano

Synth Line

Strings

Merged Roland Drums

Kick

Snare

Closed HH

Open HH

Crash

Shaker

Hi Tom

Mid Tom

Tambourine

Hi Conga

Lo Conga

Mute Triangle

Clave

Synth Bass/2Bender

E.Piano

Synth Line

Strings

Merged Roland Drums

Kick

Snare

Closed HH

Open HH

Shaker

Hi Tom

Mid Tom

Low Tom

Tambourine

Hi Conga

Lo Conga

Mute Triangle

Open Triangle

Clave

112

Synth Bass/2Bender

E.Piano

Synth Line

Strings

Merged Roland Drums

Kick

Snare

Closed HH

Open HH

Shaker

Hi Tom

Mid Tom

Tambourine

Hi Conga

Lo Conga

Mute Triangle

Clave

Synth Bass/2Bender

E. Piano

Synth Line

Strings

Merged Roland Drums

Kick

Snare

Closed HH

Open HH

Crash

Shaker

Hi Tom

Mid Tom

Low Tom

Tambourine

Hi Conga

Lo Conga

Mute Triangle

Open Triangle

Clave

Synth Bass/2Bender

E.Piano

Synth Line

Strings

Merged Roland Drums

Kick

Snare

Closed HH

Open HH

Shaker

Hi Tom

Mid Tom

Low Tom

Tambourine

Hi Conga

Lo Conga

Mute Triangle

Open Triangle

Clave

118

Synth Bass/2Bender

E.Piano

Synth Line

Strings

Merged Roland Drums

Kick

Snare

Closed HH

Open HH

Crash

Shaker

Hi Tom

Mid Tom

Tambourine

Hi Conga

Lo Conga

Mute Triangle

Clave

120

Synth Bass/2Bender

E.Piano

Synth Line

Strings

Merged Roland Drums

Kick

Snare

Closed HH

Open HH

Shaker

Hi Tom

Mid Tom

Tambourine

Hi Conga

Lo Conga

Mute Triangle

Clave

Synth Bass/2Bender

E.Piano

Synth Line

Strings

Merged Roland Drums

Kick

Snare

Closed HH

Open HH

Crash

Shaker

Hi Tom

Mid Tom

Low Tom

Tambourine

Hi Conga

Lo Conga

Mute Triangle

Open Triangle

Clave

♩ = 99,000099

Babyface - Another Sad Love Song

11

16

21

25

30

35

39

43

Babyface - Al

49

54

59

64

68

73

78

83

87

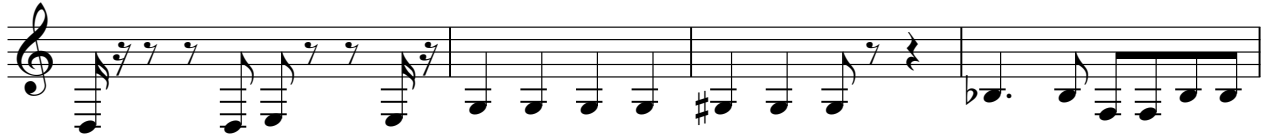

91

95

99

103

107

111

115

119

♩ = 99,000099

Babyface - Another Sad Love Song

11

15

18

22

27

32

36

40

43

V.S.

115

118

120

Synth Line

Babyface - Another Sad Love Song

$\text{♩} = 99,000099$  Babyface - Another Sad Love Song

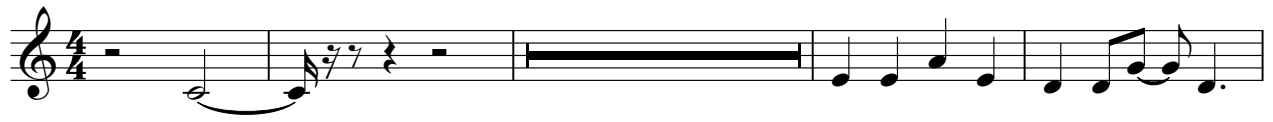

15

21 Babyface - Another Sad Love Song

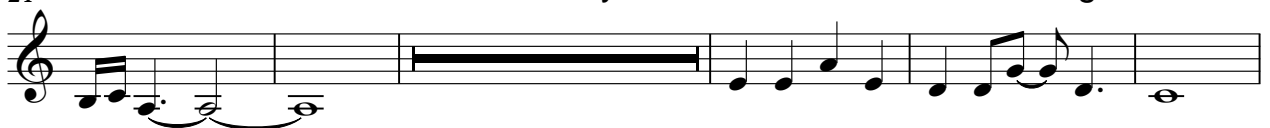

42

48 Babyface - Another Sad Love Song

69

75

79 Babyface - Another Sad

Synth Line

90

96

102

107

113

119

Strings

Babyface - Another Sad Love Song

♩ = 99,000099

Babyface - Another Sad Love Song

12

19

Babyface - Another Sad Love Sor

41

48

57

64

71

78

84

V.S.

Strings

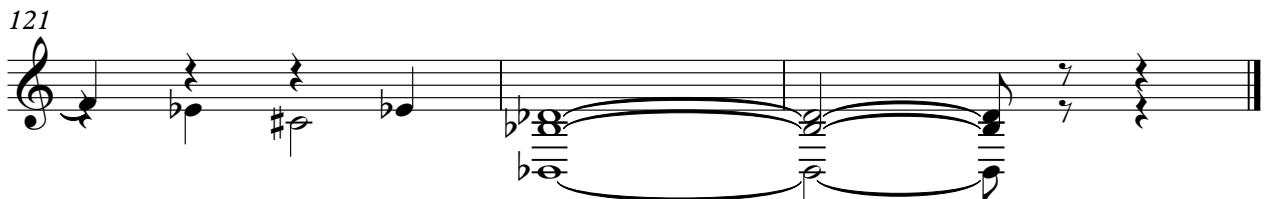
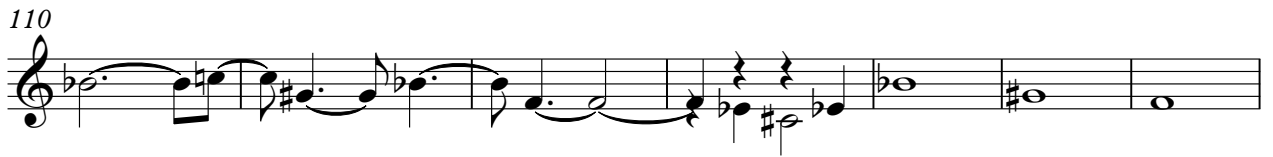
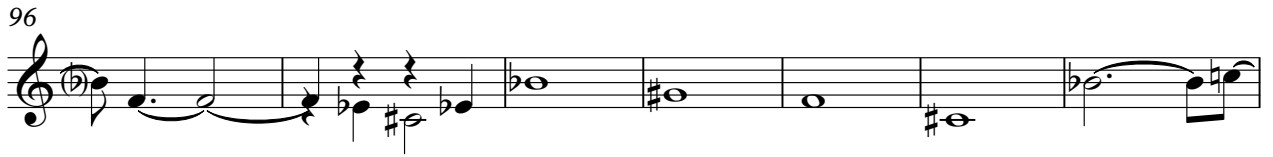
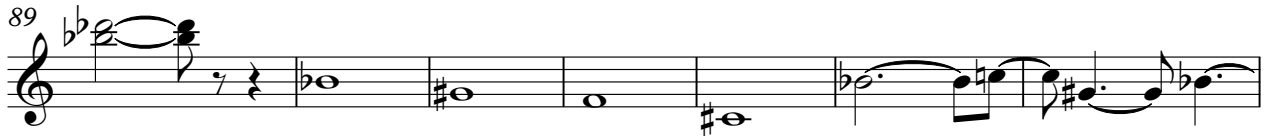

# Babyface - Another Sad Love Song

Merged Roland Drums

♩ = 99,000099

V.S.

V.S.

V.S.

117

119

121

# Babyface - Another Sad Love Song

Kick

♩ = 99,000 Babyface - Another Sad Love Song

V.S.

Kick

35

38

41

44

47

50

53

56

59

62

65  
68  
71  
74  
77  
80  
83  
86  
89  
92

V.S.

Kick

95

98

101

104

107

110

113

116

119

121

# Babyface - Another Sad Love Song

Snare

♩ = 99,0000 Babyface - Another Sad Love Song

V.S.

V.S.

111

115

118

121

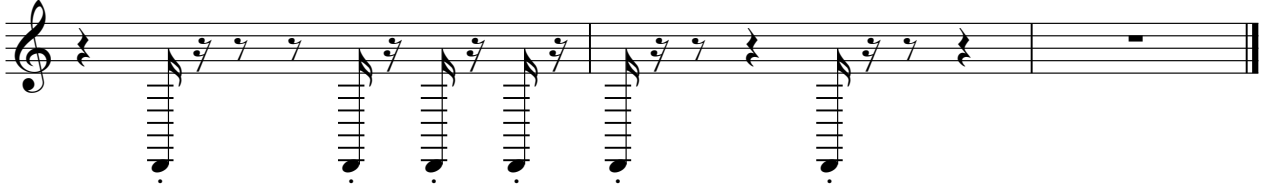

Closed HH

# Babyface - Another Sad Love Song

♩ = 99,000099 Babyface - Another Sad Love Song

V.S.

Closed HH

Babyface - Another Sad Love Song

V.S.

Closed HH

V.S.

113

115

117

119

121

♩ = 99,0000 Babyface - Another Sad Love Song

10

14

18

22

26

30

34

38

42

V.S.

Open HH  
Babyface - Another Sad Love Song

87

91

95

99

103

107

111

115

119

# Babyface - Another Sad Love Song

Crash

♩ = 99,000099 Babyface - Another Sad Love Song Babyface - Another Sad Love Song

14 Babyface - Another Sad Love Song Babyface - Another Sad Love Song

44 Babyface - Another Sad Love Song Babyface - Another Sad Love Song Babyface - An

65 Babyface - Another Sad Love Song Babyface - Another Sad Love Song

74 Babyface - Another Sad Love Song Babyface - Another Sad Love Song Babyface - An

85 Babyface - Another Sad Love Song Babyface - Another Sad Love Song

95 Babyface - Another Sad Love Song Babyface - Another Sad Love Song Babyface - An

106 Babyface - Another Sad Love Song Babyface - Another Sad Love Song

115 Babyface - Another Sad Love Song Babyface - Another Sad Love Song

Claps

# Babyface - Another Sad Love Song

♩ = 99,000099

Babyface - Another Sad Love Song

48

Babyface - Another Sad Love

# Babyface - Another Sad Love Song

Shaker

♩ = 99,000099

V.S.

32

35

38

41

44

47

50

53

56

59

62

65

68

71

74

77

80

83

86

89

92

95

98

101

104

107

110

113

116

119

Babyface - An

Hi Tom

# Babyface - Another Sad Love Song

♩ = 99,0000

Babyface - Another Sad Love Song

10

15

20

25

30

35

39

44

49

V.S.

Hi Tom

54

59

64

68

73

78

83

88

93

98

Hi Tom

103

108

113

118

Babyface - Anc

Mid Tom

Babyface - Another Sad Love Song

♩ = 99,000

Babyface - Another Sad Love Song

V.S.

Mid Tom

Mid Tom

87

92

96

100

104

108

112

116

119

Babyface - Anot

# Babyface - Another Sad Love Song

Low Tom

♩ = 99,000099 Babyface - Another Sad Love Song

Low Tom

68

74

80

86

92

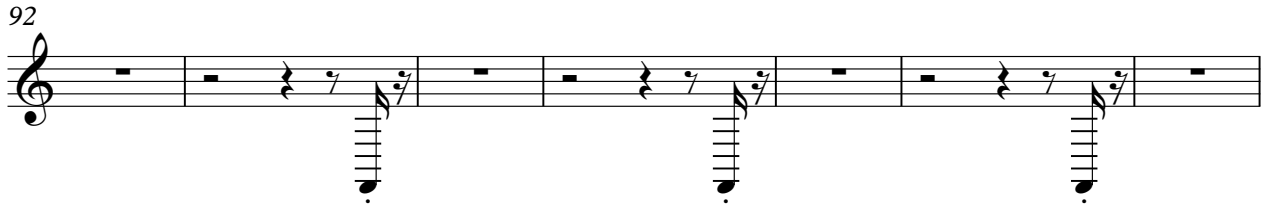

99

105

111

117

Babyface - An

Floor Tom

Babyface - Another Sad Love Song

♩ = 99,000099 Babyface - Another Sad Love Song Babyface - Another

64 Babyface - Another Sad Love

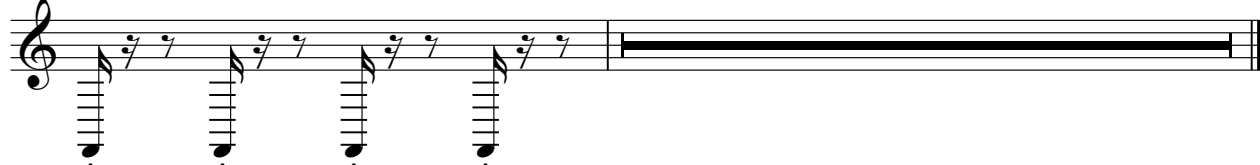

Tambourine

Babyface - Another Sad Love Song

♩ = 99,00009 ♯ Babyface - Another Sad Love Song

7

10

13

16

19

22

25

28

31

V.S.

34

37

40

43

46

48

51

54

57

60

Tambourine

63

66

69

72

75

78

81

84

87

89

V.S.

92

95

98

101

104

107

110

113

116

119

Tambourine

Babyface - Another Sa<sup>5</sup>

121

# Babyface - Another Sad Love Song

Hi Conga

♩ = 99,000 Babyface - Another Sad Love Song

V.S.

44

48

52

56

60

64

68

72

76

80

84

88

91

95

99

103

107

111

115

119

Babyface - Anc

Lo Conga

Babyface - Another Sad Love Song

♩ = 99,00000 Babyface - Another Sad Love Song

8

12

16

20

24

28

32

36

40

V.S.

## Lo Conga

44

48

52

56

60

64

68

72

76

80

84

88

91

95

99

103

107

111

115

119

Babyface - Anot

Mute Triangle

Babyface - Another Sad Love Song

♩ = 99,000 Babyface - Another Sad Love Song

8

12

16

20

24

28

32

36

40

V.S.

44

49

53

57

61

65

69

73

77

81

Mute Triangle

3  
Babyface - Ar

85

90

94

98

102

106

110

114

118

120

Babyface - Anoth

Open Triangle

Babyface - Another Sad Love Song

♩ = 99,000

Babyface - Another Sad Love Song

11

18

24

30

36

42

Babyface - An

50

56

62

2

### Open Triangle

68

74

80

### Babyface - Another Sad Love Song

86

95

101

107

113

### Babyface - Anot

118

# Babyface - Another Sad Love Song

Clave

♩ = 99,000 BPM Babyface - Another Sad Love Song

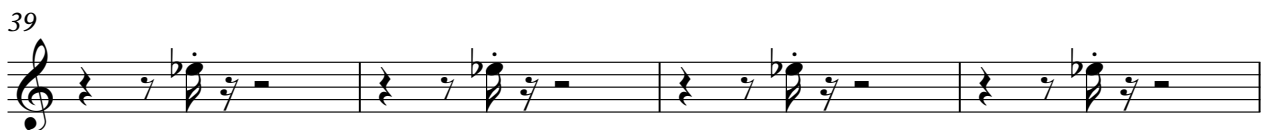

Babyface - Ar

Babyface - Ar

100

105

110

115

119

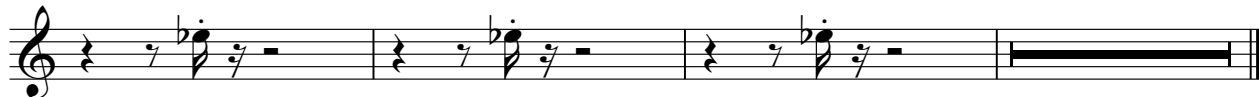

Babyface - Anotl