

EMF - Unbelievable

♩ = 110,000107

snare

highhat

kick

shaker

claps

3

snare

crash cymbal

toms

highhat

kick

shaker

claps

synth lead

5

snare

highhat

kick

shaker

claps

piano

synth lead

7

snare

highhat

kick

shaker

claps

piano

synth lead

snare

crash cymbal

highhat

kick

shaker

claps

piano

synth lead

snare

crash cymbal

toms

highhat

kick

shaker

claps

piano

bass

synth lead

11

snare

highhat

kick

shaker

claps

bass

13

snare

highhat

kick

shaker

claps

bass

15

snare

highhat

kick

shaker

claps

bass

17

snare

toms

highhat

kick

shaker

claps

piano

bass

19

snare

crash cymbal

toms

highhat

kick

shaker

claps

piano

bass

21

snare

crash cymbal

highhat

kick

shaker

claps

piano

bass

organ

synth lead

synth strings

snare

highhat

kick

shaker

claps

piano

bass

organ

synth lead

synth strings

24

snare

highhat

kick

shaker

claps

piano

bass

organ

synth lead

synth strings

snare

highhat

kick

shaker

claps

piano

bass

organ

synth lead

synth strings

27

snare

highhat

kick

shaker

claps

bass

29

snare

highhat

kick

shaker

claps

piano

bass

31

snare

highhat

kick

shaker

claps

piano

bass

33

35

snare

crash cymbal

toms

highhat

kick

shaker

claps

piano

bass

37

snare

crash cymbal

highhat

kick

shaker

claps

piano

bass

organ

synth lead

synth strings

39

snare

highhat

kick

shaker

claps

piano

bass

organ

synth lead

synth strings

40

snare

highhat

kick

shaker

claps

piano

bass

organ

synth lead

synth strings

41

snare

highhat

kick

shaker

claps

piano

bass

organ

synth lead

synth strings

42

snare

crash cymbal

highhat

kick

shaker

claps

piano

bass

organ

synth lead

synth strings

43

snare

highhat

kick

shaker

claps

piano

bass

organ

synth lead

synth strings

44

snare

highhat

kick

shaker

claps

piano

bass

organ

synth lead

synth strings

45

snare

crash cymbal

toms

highhat

kick

shaker

claps

hard snare

piano

bass

organ

synth lead

synth strings

47

snare

kick

hard snare

50

snare

kick

hard snare

piano

bass

53

snare

toms

kick

hard snare

piano

bass

55

snare

crash cymbal

highhat

kick

shaker

claps

piano

bass

organ

synth lead

synth strings

59

snare

highhat

kick

shaker

claps

piano

bass

organ

synth lead

synth strings

60

snare

highhat

kick

shaker

claps

piano

bass

organ

synth lead

synth strings

61

snare

highhat

kick

shaker

claps

piano

bass

organ

synth lead

synth strings

62

snare

crash cymbal

highhat

kick

shaker

claps

piano

bass

organ

synth lead

synth strings

63

snare

highhat

kick

shaker

claps

piano

bass

organ

synth lead

synth strings

64

snare

highhat

kick

shaker

claps

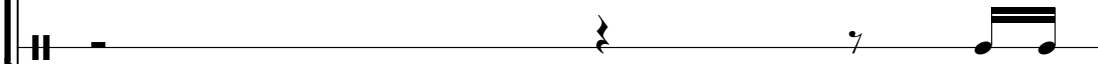

piano

bass

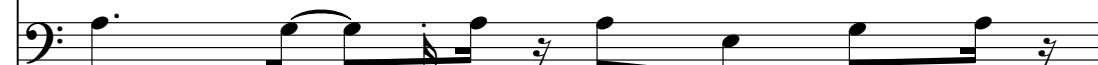

organ

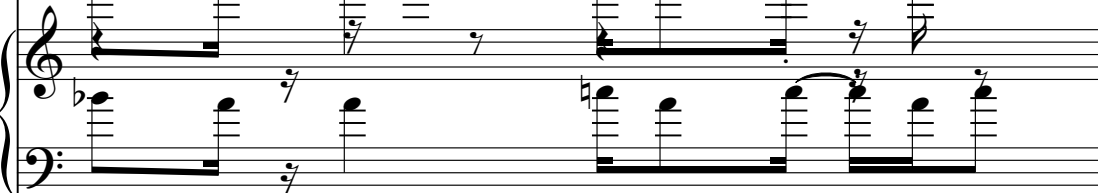

synth lead

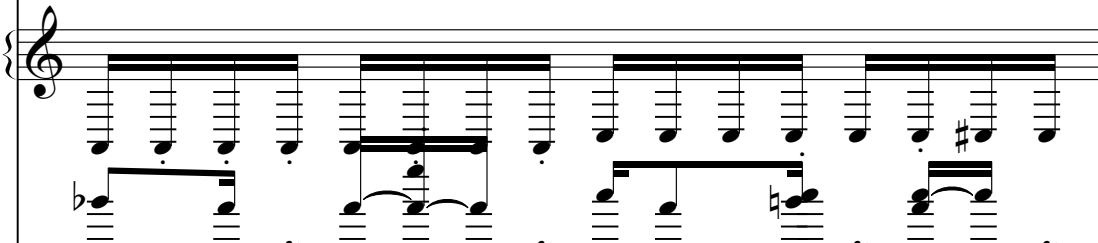

synth strings

65

snare

highhat

kick

shaker

claps

piano

bass

organ

synth lead

synth strings

67

snare

highhat

kick

shaker

claps

bass

69

snare

highhat

kick

shaker

claps

piano

bass

71

snare

highhat

kick

shaker

claps

piano

bass

73

75

snare

crash cymbal

toms

highhat

kick

shaker

claps

piano

bass

organ

synth lead

synth strings

79

snare

highhat

kick

shaker

claps

piano

bass

organ

synth lead

synth strings

80

snare

highhat

kick

shaker

claps

piano

bass

organ

synth lead

synth strings

81

snare

highhat

kick

shaker

claps

piano

bass

organ

synth lead

synth strings

snare

crash cymbal

toms

highhat

kick

shaker

claps

piano

bass

organ

synth lead

synth strings

83

snare

highhat

kick

shaker

claps

piano

bass

organ

synth lead

synth strings

snare

highhat

kick

shaker

claps

piano

bass

organ

synth lead

synth strings

85

snare

highhat

kick

shaker

claps

piano

bass

organ

synth lead

synth strings

snare

highhat

kick

shaker

claps

piano

bass

organ

synth lead

synth strings

87

snare

highhat

kick

shaker

claps

piano

bass

organ

synth lead

synth strings

snare

highhat

kick

shaker

claps

piano

bass

organ

synth lead

synth strings

89

snare

highhat

kick

shaker

claps

piano

bass

organ

synth lead

synth strings

90

snare

highhat

kick

shaker

claps

piano

bass

organ

synth lead

synth strings

91

snare

highhat

kick

shaker

claps

piano

bass

organ

synth lead

synth strings

snare

highhat

kick

shaker

claps

piano

bass

organ

synth lead

synth strings

93

snare

highhat

kick

shaker

claps

piano

bass

organ

synth lead

synth strings

snare

highhat

kick

shaker

claps

piano

bass

organ

synth lead

synth strings

95

snare

highhat

kick

shaker

claps

piano

bass

organ

synth lead

synth strings

snare

highhat

kick

shaker

claps

piano

bass

organ

synth lead

synth strings

97

snare

highhat

kick

shaker

claps

piano

bass

organ

synth lead

synth strings

snare

highhat

kick

shaker

claps

piano

bass

organ

synth lead

synth strings

99

snare

highhat

kick

shaker

claps

piano

bass

organ

synth lead

synth strings

100

snare

crash cymbal

toms

highhat

kick

shaker

claps

piano

bass

organ

synth lead

synth strings

snare

EMF - Unbelievable

♩ = 110,000107

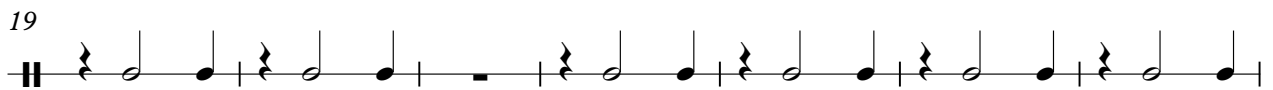
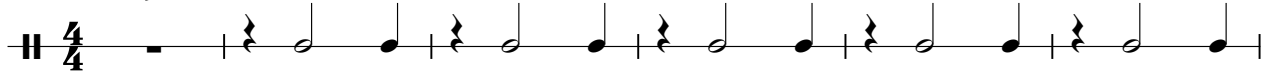

crash cymbal

EMF - Unbelievable

♩ = 110,000107

2

4

11

8

12

36

3

3

47

8

3

63

12

79

3

18

EMF - Unbelievable

toms

♩ = 110,000107

2

5

10

8

13

34

8

45

8

56

17

77

4

18

EMF - Unbelievable

highhat

♩ = 110,000107

4

6

8

10

12

14

16

18

20

2

highhat

22

24

26

28

30

32

34

36

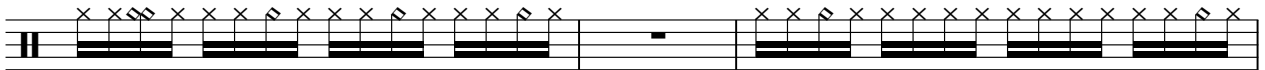

39

41

43

45

59

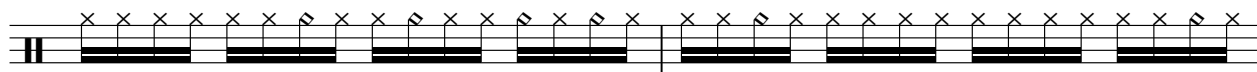

61

63

65

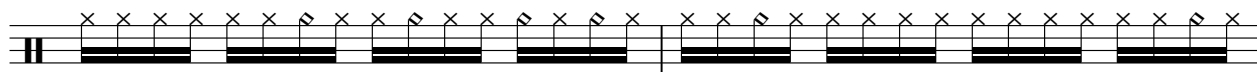

67

69

71

73

4

highhat

75

78

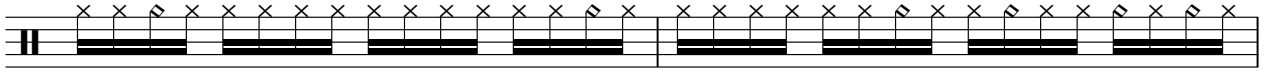

80

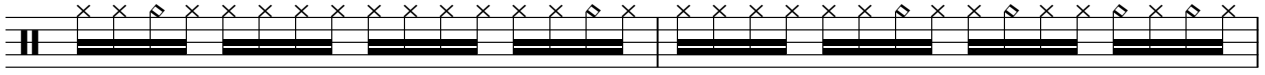

82

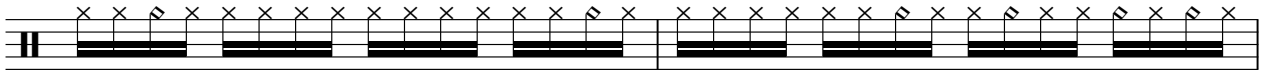

84

86

88

90

92

94

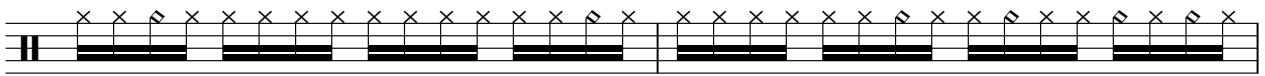

highhat

96

98

100

EMF - Unbelievable

kick

♩ = 110,000107

5

9

13

17

22

26

30

34

2

kick

38

42

46

50

54

59

63

67

71

75

80

84

88

92

96

99

shaker

EMF - Unbelievable

♩ = 110,000107

5

9

13

17

22

26

30

34

38

42

46

12

61

65

69

73

78

82

86

claps

EMF - Unbelievable

♩ = 110,000107

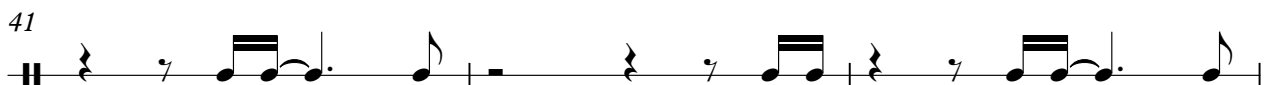
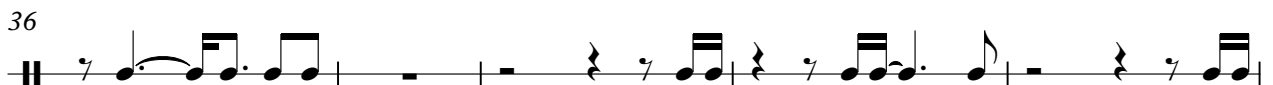
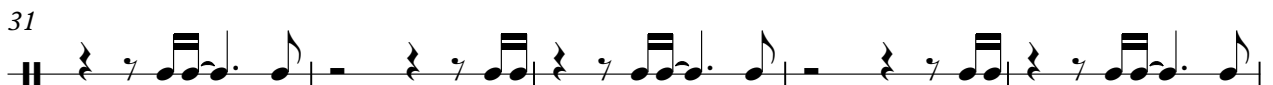
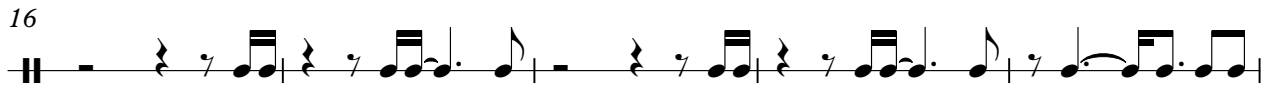
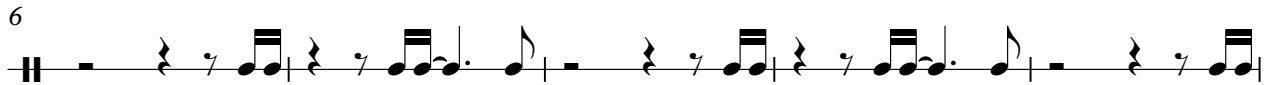

hard snare

EMF - Unbelievable

♩ = 110,000107

45

50

55

45

EMF - Unbelievable

piano

♩ = 110,000107

5 8

18

22

24

4 4

30

35

39

41

44

51

56

59

61

64

70

75

79

81

84

86

88

90

92

94

96

98

V.S.

6

piano

100

EMF - Unbelievable

bass

♩ = 110,000107

9

12

15

18

22

25

28

31

34

38

V.S.

EMF - Unbelievable

organ

♩ = 110,000107

21

24

38

40

43

45

12

12

12

12

2

58

organ

60

63

66

12

12

80

83

86 organ 3

88

91

94

96

99

EMF - Unbelievable

synth lead

♩ = 110,000107

2

6

8

10

12

23

25

12

38

40

42

44

V.S.

46 **12**

59

61

63

65 **12**

78

80

82

84

86

88

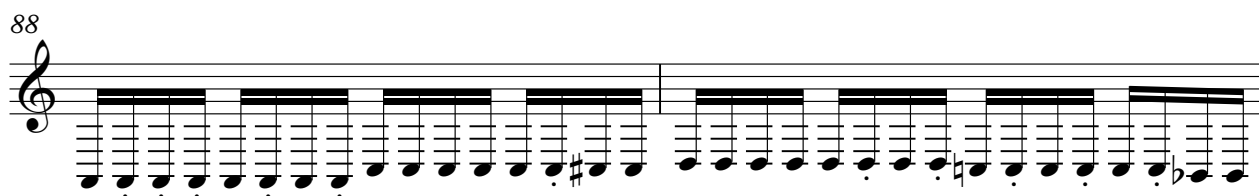

90

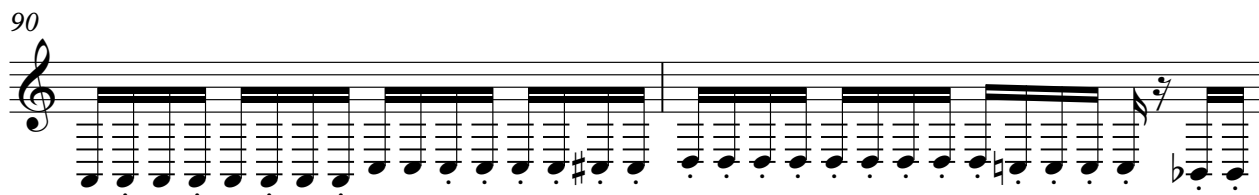

92

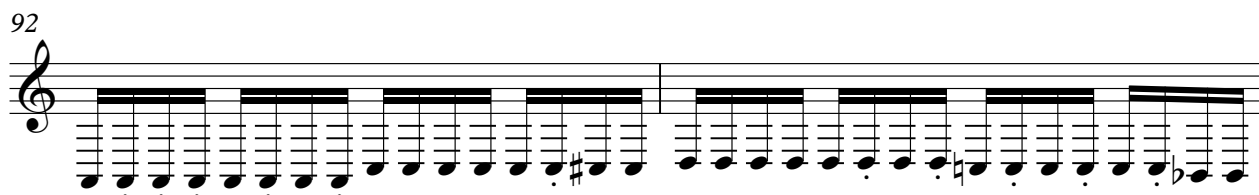

94

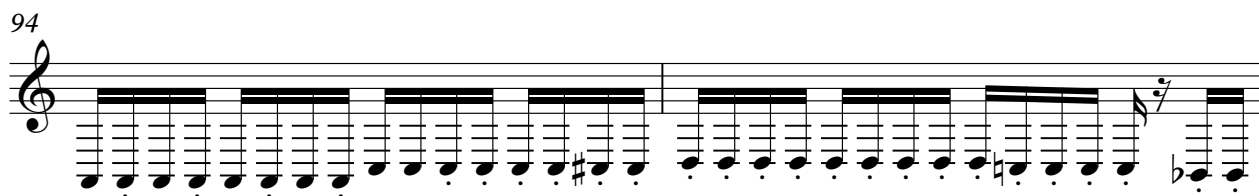

96

98

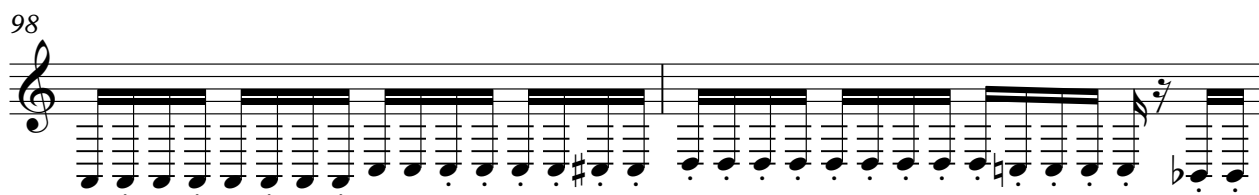

100

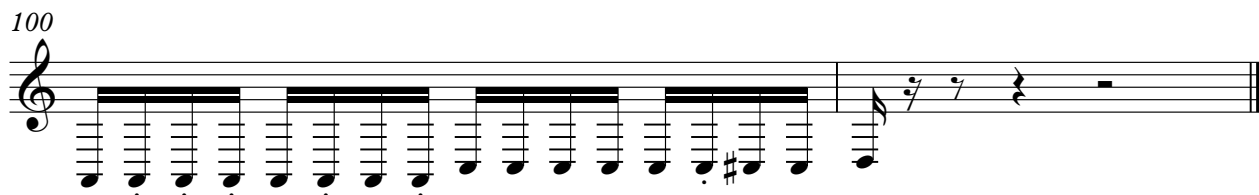

EMF - Unbelievable

synth strings

♩ = 110,000107

21

23

25

12

39

41

43

45

12

2

58 *synth strings*

60

62

64 **12**

78

80

82

84

86

88

90 synth strings 3

92

94

96

98

100
