

# 10 000 Maniacs - Campfire Song

♩ = 135,000137

Drums

Guitar

Bass

Organs

Main Voice

Violin Fill

Second Voice

A lie to say, "Oh my moun tain has

5

Drums

Guitar

Bass

Organs

Main Voice

coal veins and beds to dig Five hun dred

8

11

14

18

22

26

30

34

38

42

46

50

60

64

68

72

76

80

84

95

98

Drums

10 000 Maniacs - Campfire Song

♩ = 135,000137

V.S.

51

56

61

66

71

76

81

86

91

95

# 10 000 Maniacs - Campfire Song

Guitar

♩ = 135,000137

2

6

11

16

21

26

31

35

40

45

V.S.

50

54

58

62

67

72

77

81

86

90

94

97

# 10 000 Maniacs - Campfire Song

Bass

♩ = 135,000137

V.S.

44

48

53

57

61

65

69

74

78

82

86

91

95

Organs

10 000 Maniacs - Campfire Song

♩ = 135,000137

5

9

13

18

23

V.S.

27

31

35

39

44

49

53

3

59

63

68

72

77

81

86

90

94

97

# 10 000 Maniacs - Campfire Song

## Main Voice

♩ = 135,000137

2

A lie to say, "Oh my moun tain has coal veins and beds to dig

6

Five hun dred men with ax es and they all dig for me"

10

A lie to say, "Oh my riv er where

14

14

19

19

24

24

29

34

39

44

49

54

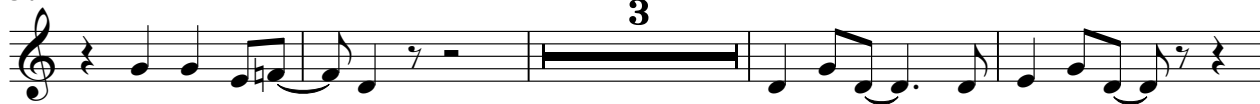

61

66

71

76

81

86

91

96

Violin Fill

10 000 Maniacs - Campfire Song

♩ = 135,000137

25

This block contains the first system of musical notation. It starts with a treble clef, a key signature of one sharp (F#), and a 4/4 time signature. Above the staff, there is a tempo marking: a quarter note followed by the sequence "135,000137". The notation for measures 25 and 26 includes chords, eighth notes, and a whole rest in measure 25. Measure 26 ends with a double bar line.

29

27

This block contains the second system of musical notation. It starts with a treble clef and a key signature of one sharp (F#). Measure 27 is a whole rest. Measure 28 contains a sequence of eighth notes and chords, ending with a double bar line.

58

42

This block contains the third system of musical notation. It starts with a treble clef and a key signature of one sharp (F#). Measure 42 contains a sequence of eighth notes and chords. Measure 43 is a whole rest, ending with a double bar line.

Second Voice

10 000 Maniacs - Campfire Song

♩ = 135,000137

**58**

62

67

70

**29**
