

# Babyface - Everytime I Close My Eyes

♩ = 75,000000

Whistling

Castanets

Kora

5-string Electric Bass

Electric Piano

Synth Strings

FX 5 (Brightness)

Solo

Solo

2

Whist.

Cast.

Kora

E. Bass

E. Piano

Syn. Str.

FX 5

Solo

Solo

3

Whist.

Cast.

Kora

E. Bass

E. Piano

Syn. Str.

FX 5

Solo

Solo

- Whist.**: Treble clef, melody starting on G4, moving to A4, B4, A4, G4, F4.
- Kora**: Treble clef, rhythmic accompaniment with chords and eighth notes.
- E. Bass**: Bass clef, accompaniment with chords and eighth notes.
- E. Piano**: Grand staff (treble and bass clefs), accompaniment with chords and eighth notes.
- Syn. Str.**: Treble clef, accompaniment with chords and eighth notes.
- FX 5**: Treble clef, accompaniment with chords and eighth notes.
- Solo**: Treble clef, accompaniment with chords and eighth notes.
- Solo**: Treble clef, accompaniment with chords and eighth notes.

4

Whist.

Cast.

Kora

E. Bass

E. Piano

Syn. Str.

FX 5

Solo

Solo

6

Cast.

Vib.

Kora

E. Bass

Syn. Str.

Pad 7

Solo

Solo

8

Cast.

Vib.

Kora

E. Bass

E. Piano

Syn. Str.

Pad 7

Solo

Solo

10

Cast.

Vib.

Kora

E. Bass

E. Piano

Syn. Str.

Pad 7

Solo

Solo

12

Cast.

Vib.

Kora

E. Bass

E. Piano

Syn. Str.

Pad 7

Solo

Solo

14

16

Cast.

Vib.

Kora

E. Bass

E. Piano

Syn. Str.

Pad 7

Solo

Solo

18

Cast.

Vib.

Kora

E. Bass

E. Piano

Syn. Str.

Pad 7

Solo

Solo

20

Cast.

Vib.

Kora

E. Bass

E. Piano

Syn. Str.

Pad 7

Solo

Solo

22

Cast.

Vib.

Kora

E. Bass

E. Piano

Syn. Str.

Pad 7

FX 5

Solo

Solo

24

Cast.

Vib.

Kora

E. Bass

E. Piano

Syn. Str.

Pad 7

FX 5

Solo

Solo

26

28

Cast.

Vib.

Kora

E. Bass

E. Piano

Syn. Str.

Pad 7

FX 5

Solo

Solo

30

Whist.

Cast.

Vib.

Kora

E. Bass

E. Piano

Syn. Str.

Pad 7

FX 5

Solo

Solo

32

Whist.

Cast.

Vib.

Kora

E. Bass

E. Piano

Syn. Str.

Pad 7

Solo

Solo

34

36

Cast.

Vib.

Kora

E. Bass

E. Piano

Syn. Str.

Pad 7

Solo

Solo

38

40

Cast. Vib. Kora E. Bass E. Piano Syn. Str. Pad 7 Solo Solo

42

44

Cast.

Vib.

Kora

E. Bass

Syn. Str.

Pad 7

Solo

Solo

46

This musical score is arranged for multiple instruments. The parts are as follows:

- Syn. Str.:** Synthesizer Strings, playing sustained chords.
- Pad 7:** Pad 7, playing a melodic line similar to the Vibraphone.

48

Cast.

Vib.

Kora

E. Bass

E. Piano

Syn. Str.

Pad 7

Solo

Solo

50

Cast.

Vib.

Kora

E. Bass

E. Piano

Syn. Str.

Pad 7

FX 5

Solo

Solo

52

Cast.

Vib.

Kora

E. Bass

E. Piano

Syn. Str.

Pad 7

FX 5

Solo

Solo

54

Cast.

Vib.

Kora

E. Bass

E. Piano

Syn. Str.

Pad 7

FX 5

Solo

Solo

56

Cast.

Vib.

Kora

E. Bass

E. Piano

Syn. Str.

Pad 7

FX 5

Solo

Solo

57

Cast.

Vib.

Kora

E. Bass

E. Piano

Syn. Str.

Pad 7

FX 5

Solo

Solo

59

Cast.

Vib.

Kora

E. Bass

Syn. Str.

Pad 7

Solo

Solo

61

63

Cast.

Vib.

Kora

E. Bass

Syn. Str.

Pad 7

FX 5

Solo

Solo

65

Cast.

Vib.

Kora

E. Bass

E. Piano

Syn. Str.

Pad 7

FX 5

Solo

Solo

67

Cast.

Vib.

Kora

E. Bass

E. Piano

Syn. Str.

Pad 7

FX 5

Solo

Solo

69

71

Cast.

Vib.

Kora

E. Bass

E. Piano

Syn. Str.

Pad 7

FX 5

Solo

Solo

73

Whist.

Cast.

Vib.

Kora

E. Bass

E. Piano

Syn. Str.

Pad 7

FX 5

Solo

Solo

75

Whist.

Cast.

Vib.

Kora

E. Bass

E. Piano

Syn. Str.

Pad 7

FX 5

Solo

Solo

76

Whist.

Cast.

Vib.

Kora

E. Bass

E. Piano

Syn. Str.

Pad 7

FX 5

Solo

Solo

77

Whist.

Cast.

Vib.

Kora

E. Bass

E. Piano

Syn. Str.

Pad 7

FX 5

Solo

Solo

78

Whist. Cast. Vib. Kora E. Bass E. Piano Syn. Str. Pad 7 FX 5 Solo Solo

Whistling

Babyface - Everytime I Close My Eyes

♩ = 75,000000

6 **24**

33 **40**

75

Castanets

Babyface - Everytime I Close My Eyes

♩ = 75,000000

4/4

6

11

16

21

26

31

36

41

46

V.S.

51

56

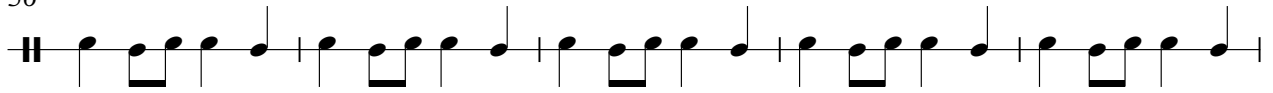

61

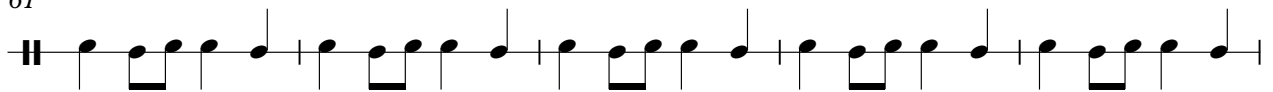

66

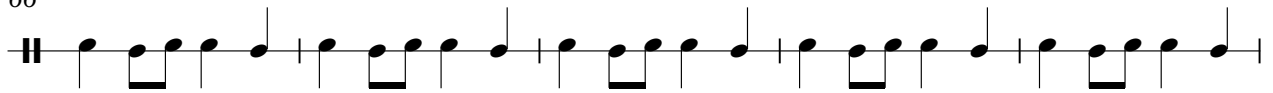

71

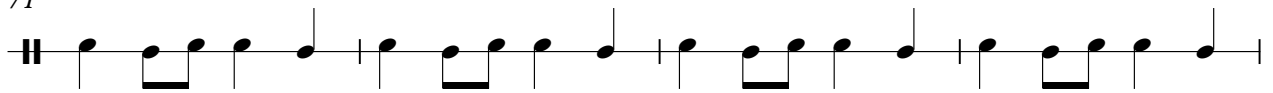

75

Vibraphone

Babyface - Everytime I Close My Eyes

♩ = 75,000000

5

3

10

3

15

3

19

23

27

29

♩ = 75,000000

3

6

9

11

14

16

19

22

25

58

60

63

66

70

73

76

78

5-string Electric Bass

Babyface - Everytime I Close My Eyes

♩ = 75,000000

V.S.

Electric Piano

Babyface - Everytime I Close My Eyes

♩ = 75,000000

5

12

18

23

27

V.S.

31

36

41

47

51

57

67

Electric Piano

73

76

# Babyface - Everytime I Close My Eyes

## Synth Strings

♩ = 75,000000

10

19

27

36

45

53

61

69

74

# Babyface - Everytime I Close My Eyes

Pad 7 (Halo)

♩ = 75,000000

5

3

10

3

15

3

19

23

27

29

♩ = 75,000000

4 16

23 3

26

29 19

50 3

53 3

57 3 3

63

65

FX 5 (Brightness)

69

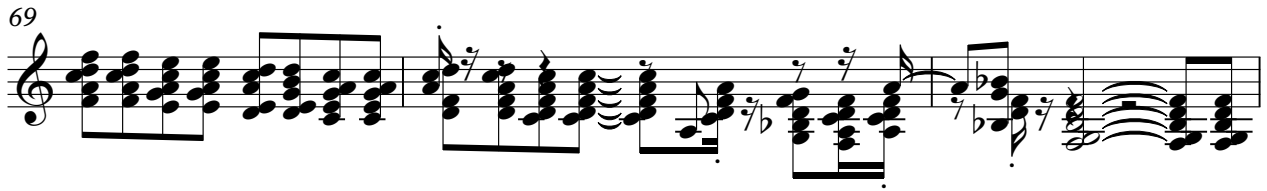

72

75

77

Babyface - Everytime I Close My Eyes

Solo

♩ = 75,000000

4

7

10

13

16

19

22

25

28

V.S.

61

64

67

70

73

76

# Babyface - Everytime I Close My Eyes

Solo

♩ = 75,000000

5

8

12

16

19

22

26

30

34

V.S.

77
