

Reel Big Fish - Alternative Baby

♩ = 107,000130

TabIt MIDI - Track 3

TabIt MIDI - Track 1

TabIt MIDI - Track 2

2

TabIt MIDI - Track 3

TabIt MIDI - Track 1

TabIt MIDI - Track 2

3

TabIt MIDI - Track 3

TabIt MIDI - Track 1

TabIt MIDI - Track 2

5

TabIt MIDI - Track 3

TabIt MIDI - Track 1

TabIt MIDI - Track 2

TabIt MIDI - Track 3

TabIt MIDI - Track 1

TabIt MIDI - Track 2

TabIt MIDI - Track 3

TabIt MIDI - Track 1

TabIt MIDI - Track 2

TabIt MIDI - Track 3

TabIt MIDI - Track 1

TabIt MIDI - Track 2

TabIt MIDI - Track 3

TabIt MIDI - Track 1

TabIt MIDI - Track 2

14

TabIt MIDI - Track 4

TabIt MIDI - Track 1

TabIt MIDI - Track 2

15

TabIt MIDI - Track 4

TabIt MIDI - Track 1

TabIt MIDI - Track 2

16

TabIt MIDI - Track 4

TabIt MIDI - Track 1

TabIt MIDI - Track 2

17

TabIt MIDI - Track 4

TabIt MIDI - Track 1

TabIt MIDI - Track 2

18

TabIt MIDI - Track 4

TabIt MIDI - Track 1

TabIt MIDI - Track 2

19

TabIt MIDI - Track 4

TabIt MIDI - Track 1

TabIt MIDI - Track 2

20

TabIt MIDI - Track 4

TabIt MIDI - Track 1

TabIt MIDI - Track 2

21

TabIt MIDI - Track 4

TabIt MIDI - Track 1

TabIt MIDI - Track 2

22

TabIt MIDI - Track 4

TabIt MIDI - Track 1

TabIt MIDI - Track 2

This block contains the musical notation for measures 22 and 23, tracks 1 through 4. Track 4 (top) is in treble clef with a key signature of one sharp (F#) and a common time signature. It features a complex melodic line with many beamed eighth and sixteenth notes. Track 1 (middle) is in treble clef and contains a series of chords, many of which are marked with a flat (b). Track 2 (bottom) is in bass clef and contains a melodic line with eighth and sixteenth notes, including a flat (b) and a sharp (#).

23

TabIt MIDI - Track 3

TabIt MIDI - Track 4

TabIt MIDI - Track 1

TabIt MIDI - Track 2

This block contains the musical notation for measures 23 and 24, tracks 1 through 4. Track 3 (top) is in treble clef with a key signature of one flat (Bb) and a common time signature. It features a melodic line with eighth and sixteenth notes. Track 4 (second from top) is in treble clef with a key signature of one sharp (F#) and a common time signature, featuring a complex melodic line. Track 1 (middle) is in treble clef and contains a series of chords, many of which are marked with a flat (b). Track 2 (bottom) is in bass clef and contains a melodic line with eighth and sixteenth notes, including a sharp (#).

24

TabIt MIDI - Track 3

TabIt MIDI - Track 4

TabIt MIDI - Track 1

TabIt MIDI - Track 2

This block contains the musical notation for measures 24 and 25, tracks 1 through 4. Track 3 (top) is in treble clef with a key signature of one flat (Bb) and a common time signature. It features a melodic line with eighth and sixteenth notes. Track 4 (second from top) is in treble clef with a key signature of one sharp (F#) and a common time signature, featuring a complex melodic line. Track 1 (middle) is in treble clef and contains a series of chords, many of which are marked with a flat (b). Track 2 (bottom) is in bass clef and contains a melodic line with eighth and sixteenth notes, including a sharp (#).

26

TabIt MIDI - Track 3

TabIt MIDI - Track 4

TabIt MIDI - Track 1

TabIt MIDI - Track 2

27

TabIt MIDI - Track 4

TabIt MIDI - Track 1

TabIt MIDI - Track 2

28

TabIt MIDI - Track 3

TabIt MIDI - Track 4

TabIt MIDI - Track 1

TabIt MIDI - Track 2

29

TabIt MIDI - Track 3

TabIt MIDI - Track 4

TabIt MIDI - Track 1

TabIt MIDI - Track 2

33

TabIt MIDI - Track 3

TabIt MIDI - Track 4

TabIt MIDI - Track 1

TabIt MIDI - Track 2

34

TabIt MIDI - Track 4

TabIt MIDI - Track 1

TabIt MIDI - Track 2

35

TabIt MIDI - Track 4

TabIt MIDI - Track 1

TabIt MIDI - Track 2

36

TabIt MIDI - Track 4

TabIt MIDI - Track 1

TabIt MIDI - Track 2

37

TabIt MIDI - Track 4

TabIt MIDI - Track 1

TabIt MIDI - Track 2

38

TabIt MIDI - Track 4

TabIt MIDI - Track 1

TabIt MIDI - Track 2

39

TabIt MIDI - Track 4

TabIt MIDI - Track 1

TabIt MIDI - Track 2

40

TabIt MIDI - Track 4

TabIt MIDI - Track 1

TabIt MIDI - Track 2

41

TabIt MIDI - Track 4

TabIt MIDI - Track 1

TabIt MIDI - Track 2

42

TabIt MIDI - Track 4

TabIt MIDI - Track 1

TabIt MIDI - Track 2

43

TabIt MIDI - Track 3

TabIt MIDI - Track 4

TabIt MIDI - Track 1

TabIt MIDI - Track 2

44

TabIt MIDI - Track 3

TabIt MIDI - Track 4

TabIt MIDI - Track 1

TabIt MIDI - Track 2

46

TabIt MIDI - Track 3

TabIt MIDI - Track 4

TabIt MIDI - Track 1

TabIt MIDI - Track 2

47

TabIt MIDI - Track 4

TabIt MIDI - Track 1

TabIt MIDI - Track 2

48

TabIt MIDI - Track 3

TabIt MIDI - Track 4

TabIt MIDI - Track 1

TabIt MIDI - Track 2

49

TabIt MIDI - Track 3

TabIt MIDI - Track 4

TabIt MIDI - Track 1

TabIt MIDI - Track 2

50

TabIt MIDI - Track 3

TabIt MIDI - Track 1

TabIt MIDI - Track 2

51

TabIt MIDI - Track 3

TabIt MIDI - Track 1

TabIt MIDI - Track 2

52

TabIt MIDI - Track 3

TabIt MIDI - Track 1

TabIt MIDI - Track 2

54

TabIt MIDI - Track 1

TabIt MIDI - Track 2

56

TabIt MIDI - Track 1

TabIt MIDI - Track 2

58

TabIt MIDI - Track 1

TabIt MIDI - Track 2

60

TabIt MIDI - Track 1

TabIt MIDI - Track 2

62

TabIt MIDI - Track 4

TabIt MIDI - Track 1

TabIt MIDI - Track 2

63

TabIt MIDI - Track 3

TabIt MIDI - Track 4

TabIt MIDI - Track 1

TabIt MIDI - Track 2

64

TabIt MIDI - Track 3

TabIt MIDI - Track 4

TabIt MIDI - Track 1

TabIt MIDI - Track 2

66

TabIt MIDI - Track 3

TabIt MIDI - Track 4

TabIt MIDI - Track 1

TabIt MIDI - Track 2

67

TabIt MIDI - Track 4

TabIt MIDI - Track 1

TabIt MIDI - Track 2

68

TabIt MIDI - Track 3

TabIt MIDI - Track 4

TabIt MIDI - Track 1

TabIt MIDI - Track 2

69

TabIt MIDI - Track 4

TabIt MIDI - Track 1

TabIt MIDI - Track 2

70

TabIt MIDI - Track 3

TabIt MIDI - Track 1

TabIt MIDI - Track 2

71

TabIt MIDI - Track 3

TabIt MIDI - Track 1

TabIt MIDI - Track 2

72

TabIt MIDI - Track 3

TabIt MIDI - Track 1

TabIt MIDI - Track 2

73

TabIt MIDI - Track 3

TabIt MIDI - Track 1

TabIt MIDI - Track 2

74

TabIt MIDI - Track 3

TabIt MIDI - Track 1

TabIt MIDI - Track 2

75

TabIt MIDI - Track 3

TabIt MIDI - Track 1

TabIt MIDI - Track 2

76

TabIt MIDI - Track 3

TabIt MIDI - Track 1

TabIt MIDI - Track 2

This block contains the musical notation for measures 76 and 77 across three tracks. Track 3 (top) is in treble clef with a key signature of two flats. It features a melodic line with eighth notes and rests. Track 1 (middle) is in treble clef and contains block chords, some with a sharp sign. Track 2 (bottom) is in bass clef and contains a bass line with eighth notes and rests. The notation includes various musical symbols such as stems, beams, and accidentals.

77

TabIt MIDI - Track 3

TabIt MIDI - Track 1

TabIt MIDI - Track 2

This block contains the musical notation for measures 77 and 78 across three tracks. Track 3 (top) continues the melodic line from measure 76. Track 1 (middle) features block chords with a sharp sign and a long horizontal line indicating a sustained chord. Track 2 (bottom) continues the bass line with eighth notes and rests. The notation includes various musical symbols such as stems, beams, and accidentals.

♩ = 107,000130

48

52

64

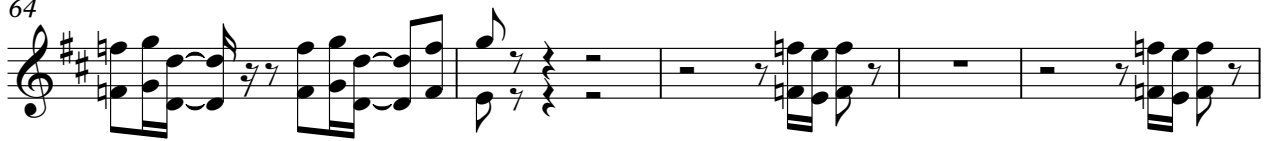

69

73

76

♩ = 107,000130

12

15

18

20

22

24

27

29

3

33

36

39

42

44

47

49

12

63

66

68

69

9

♩ = 107,000130

4

7

10

13

16

19

21

24

26

V.S.

28

30

33

36

39

41

44

46

48

50

53

56

59

62

65

67

69

72

75

♩ = 107,000130

3

6

8

10

12

14

16

18

20

V.S.

23

26

28

30

32

34

36

38

40

43

46

48

50

52

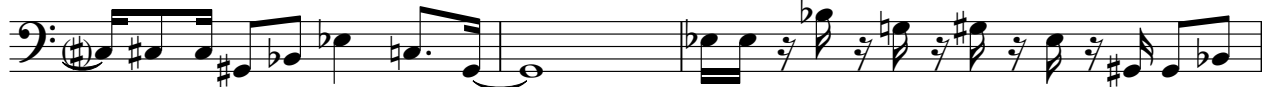

55

57

59

61

64

67

V.S.

69

